2 CENTS PAY NO MORE!

Chicago Daily Tribune

THE WORLD'S GREATEST NEWSPAPER

FINAL EDITION

VOLUME LXXXXI.—NO. 124 C (REG. U. S. PAT. OFFICE; COPYRIGHT 1932 BY THE CHICAGO TRIBUNE.) TUESDAY, MAY 24, 1932.—30 PAGES. THIS PAPER CONSISTS OF TWO SECTIONS—SECTION ONE ** PRICE TWO CENTS IN CHICAGO AND SUBURBS ELSEWHERE THREE CENTS

TROOPS BALK 'BONUS ARMY'

DIG INTO INCOME TAXES PAID BY MAYOR WALKER

U. S. Attorneys Scan Exempt "Gifts."

New York, May 23.—[Special.]—Federal authorities are investigating Mayor James J. Walker's status as an income taxpayer, it became known today as Samuel Seabury presented a mass of new evidence for the mayor to explain when he makes his first appearance on Wednesday as a witness before the Hofstadter legislative committee.

RUSSELL T. SHERWOOD. [Acme Photo.]

United States Attorney George Z. Medalie and Hugh McQuillan, head of the local intelligence unit of the department of internal revenue began their examination of the mayor's tax returns after the disclosure that J. A. Sisto had given Mr. Walker $26,500 in bonds in 1929 or 1930.

Quiz Centers on "Gifts."

Their interest was quickened by disclosures at today's public hearings and they are waiting for the mayor's explanation of his stock transactions.

Neither Mr. Medalie nor Mr. McQuillan would comment but it become known definitely that the mayor's returns for the years 1928 and 1929 are under scrutiny. It was pointed out, however, that failure to report a "gift," is not a violation of the law since a gift is not taxable, unless it was made in consideration for favors. In other words, if it can be proved the bonds which Mr. Sisto gave the mayor were in the nature of a bribe for services rendered they should be taxable and failure to report receipt of the bonds would be a violation of the income tax law.

Reveal $15,000 Legal Fees.

Most of the evidence presented today by Mr. Seabury dealt with the activities of the missing Russell T. Sherwood, whom he pictured as the mayor's right hand man in all business affairs. The session ended, however, on a note of mystery, with the identity of an investor in the Equitable Coach company still to be explained.

Out of the mouth of a witness who spoke of the mayor as "Jimmy," Mr. Seabury established a definite link between Mr. Walker and the missing Sherwood, and revealed payments of $15,000 for "legal services," from a company that already had its own attorney.

Hides Walker's Services.

This witness, Abraham Schwartz, treasurer of the Century Circuit company, and a score of affiliated theater concerns, refused to waive immunity as several others closely associated with the mayor have done. He sought to hide the nature of the services Mr. Walker had performed under a claim of privilege between lawyer and client and would say only that they were of a private nature.

While the mysterious services were performed before Mr. Walker's election as mayor, the payments extended through 1929 and in two instances were charged as "commissions," rather than "legal services," on the books of the various companies.

Definite Link to Sherwood.

Soon after Mr. Walker took office in 1926 Mr. Schwartz asserted he went to city hall to suggest to the mayor he take stock in some of the companies affiliated with the Century Circuit, a theatrical enterprise, instead of taking cash. On that occasion he was introduced to Sherwood by the mayor whom he quoted as follows:

"'Abe' he says, 'I am the mayor of the city of New York now and all transactions of business—take it up with Sherwood. Whatever he does, it suits me. He is the accountant for the office. He represents all of us and whatever he does is O. K. with me.'"

The importance of the testimony given reluctantly by Schwartz, whose memory constantly had to be refreshed by reference to testimony he had given in private only a few days ago, was almost overshadowed by that which followed from the lips of Samuel Ungerleider, former head of Samuel Ungerleider & Co., and now a member of the brokerage firm of Fenner, Beane & Ungerleider.

Stock Sold Above Market.

He admitted his old firm, now in liquidation, had taken 1,000 shares of stock off Sherwood's hands for $51,960

(Continued on page 10, column 1.)

NEWS SUMMARY

of The Tribune

[And Historical Scrap Book.]

Tuesday, May 24, 1932.

DOMESTIC.

Troops balk bonus marchers in Illinois after they free trains stalled by greasing rails. Page 1.

U. S. attorneys dig into income taxes paid by Mayor Jimmy Walker after testimony of gifts. Page 1.

New Jersey assembly votes $25,000 reward to push Lindbergh hunt. Page 1.

Criminal alien squad books prisoner by name made famous after Kitchener's death. Page 4.

Former Chicago waiter confesses writing six extortion notes to Taylorville residents. Page 10.

WASHINGTON.

House rejects beer for revenue bill, 169 to 228; record vote to be basis of fight in fall election. Page 1.

Senators sing nonpartisan hallelujahs. Tell critics public's cry is "Don't tax me." Page 1.

Senator Lewis proposes U. S. permit debtor nations to pay loans with goods U. S. needs. Page 2.

Tariffs on copper and lumber shoved into tax bill by bipartisan protectionists. Page 2.

Two relief bills filed in senate ask 6½ billion dollars. Page 4.

LOCAL.

Police start to make arrests on second day of drive on all night parking. Page 3.

Assessor calls on public to list personal property for taxes, warning of penalty for violations. Page 3.

Dr. Max Gecht links ex-prosecutor to kidnaping gang. Page 4.

Postmaster General Brown lays corner stone of new postoffice. Page 5.

Two Streator policemen confess part in $52,000 bank robbery; held with four alleged members of gang. Page 5.

Library board cuts $1,410,485 off its tax levies for 1931 and 1932 in accordance with recommendations of Kelly committee. Page 6.

School officials admit that 186 schoolrooms, worth $10,230,000, are vacant while 67,000 lack proper accommodations. Page 6.

Autoist held for manslaughter in death of girl hitch hiker. Page 9.

Association of Commerce announces speakers for national tax conference June 2 and 3. Page 11.

Plan national selling week as boost for business; idea originates in Chicago. Page 11.

Obituaries, death notices. Page 14.

FOREIGN.

Amelia Putnam gets up early in London and goes shopping for new clothing. Page 3.

Flyers at Rome convention divided on best trade route over ocean. Page 3.

Cuba imprisons two as leaders of plot to assassinate President Machado and government leaders. Page 7.

Admiral Saito invites former Premier Wakatsuki to join new Japanese cabinet. Page 10.

Einstein urges people of world to demand direct and total disarmament within five years. Page 10.

British rector, on trial for immoral conduct, tells court he saved from 500 to 1,000 girls from sin. Page 11.

Earl of Inchcape, British shipping magnate, dies. Page 14.

SPORTS.

Sox win, 4 to 0; Gaston holds Indians to two hits. Page 19.

Fifteen thousand attend Washington Park's inaugural. Page 19.

Jockey Pegg dies, Hernandez injured in race spill at Bainbridge. Page 19.

Leonard Martin, New Yorker, beats defending titleholder in British amateur meet. Page 20.

State's best to play for golf title June 13-18. Page 20.

Braves win from Dodgers in 10th; lead National league. Page 21.

Bob Becker finds trout in Michigan's clear streams. Page 21.

Hornsby tries juggling act with Cubs' lineup. Page 21.

Panama Al Brown to defend title against Kid Francis in Marseilles July 10. Page 22.

EDITORIALS.

Above the Partisan Battle; Roosevelt on the Soap Box; It's Again; Second Class Rate. Page 12.

FINANCE, COMMERCE.

Insurance men to seek yardstick for measurement of securities. Page 23.

Trading in Wall street dullest in almost eight years. Page 23.

Prices of wheat made moderate advance. Page 23.

Credit expansion group may buy corporation bonds while reserve banks take government issues to stabilize bond market. Page 23.

University of Chicago group offers five year inflation as remedy for present situation. Page 25.

Want Ad Index. Page 37.

Average net paid circulation of THE CHICAGO TRIBUNE April, 1932 is DAILY 815,000

VETERANS FREE TRAINS; TO RIDE IN MOTOR VANS

An Illinois Sheriff Gives Them Lift.

(Pictures on page 4.)

East St. Louis, Ill., May 23.—[Special.]—Six companies of the Illinois National Guard were ordered tonight to proceed here to prevent possible disorder and to watch the activities of some 400 world war veterans who are stranded en route to Washington to demand payment of their bonus certificates in cash.

The situation became troublesome when the ex-service men, denied the use of box cars on the Baltimore and Ohio road to further their expedition, retaliated by greasing the rails with soap and tying up 30 cars. Late tonight, after news of the summoning of troops became known, the veterans released the freight cars and the situation eased.

Sheriff to Furnish Trucks.

Sheriff Munie carried news of the troop mobilization to the assembled veterans and conferred with several leaders. A conference of less than 15 minutes brought evident "peace."

The armistice was attained through a promise by Sheriff Munie that he would give them free transportation to Washington, Ind., by motor truck. The veterans then announced they would release the freight cars and accept his offer. This agreement was immediately carried out by the veterans. They moved away from the trains and camped nearby.

The National Guard companies ordered out include a machine gun unit and are part of the 130th Illinois infantry. They are scheduled to reach here and Caseyville, 7 miles east and one scene of possible trouble, between 5 and 7 a. m. tomorrow. The total complement is 321 with Lieut. Col. Robert W. Davis of Carbondale in command and with Brig. Gen. Thomas S. Hammond of Chicago serving in an advisory capacity.

Troops Are Ordered Out.

Mobilizing of the troops was authorized by Acting Governor Fred E. Sterling from his home in Rockford and directly ordered by Adj. Gen. Carlos Black at Springfield. The companies called out were company C of Springfield, company I of Salem, company K of Cairo, company M of Paris, a machine gun detachment, the headquarters company of Carbondale, and the howitzer company of Mount Vernon.

No special orders beyond preserving the peace was given to Lieut. Col. Davis, it is understood.

Calls Situation Serious.

In calling out the guard Acting Governor Sterling said that he understood the situation to be "very serious." The Baltimore and Ohio, he said, had joined in a request for troops to permit the movement of shipping.

The gravity of the situation also was emphasized by Sheriff Jerome Munie of St. Clair county and by United States Marshal Arthur Burt of Champaign, who is at the scene. The sheriff revealed that he had insufficient funds to hire extra deputies in case of emergency. His men also disclosed, it was said, a rising temper on the part of the veterans.

Resent Railroad's Action.

During the day the situation became acute, in the view of several official observers. The veterans, while seemingly in good spirits, resented the refusal of the railroad to allow them to ride on east bound freight trains. In their entire journey, which started originally at Portland, Ore., they had experienced no difficulties in "riding the blinds" or otherwise finding organized transportation.

When they learned at East St. Louis that they could not proceed via the B. & O. the veterans nevertheless boarded one east bound train. However, only half of the "bonus army" managed to get aboard. When they discovered at Caseyville that their buddies had been left behind they cut off the air brake lines and halted the train.

The train was halted effectually. Several of the cars contained perishable goods and agents of the road pleaded to be allowed to return them to East St. Louis for added refrigeration. The war veterans refused this request and held the thirty cars. They kept the rails greased. As a result only three freight trains were able to leave the yards during the day.

Sterling Calls Emmerson.

During the afternoon acting Gov. Sterling was advised of the situation. He telephoned to Gov. Louis L. Emmerson, who is at the Mayo clinic at Rochester, Minn., for medical attention, and was urged to permit the county authorities to handle the problem if possible.

THE NATIONAL TERROR

BOMB EXPLOSION DAMAGES HOTEL; WOMAN INJURED

One woman was injured and hundreds of persons were shaken by a powerful bomb explosion late last night in the rear of the Crest hotel, 67th street and Stony Island avenue. The bombing was the second there since Jan. 1 and was almost in the same spot.

The injured woman was Mrs. Beulah Rogers, 28 years old, wife of C. H. Rogers, clerk of the hotel. She was reading a newspaper in her room at the first floor rear when the blast occurred. The door of her apartment was shattered and she was cut by wood splinters and broken glass.

Windows on the north side of the hotel were shattered, as were windows in neighboring homes and structures. Two automobiles, parked nearby, were badly damaged. Sergt. Michael Toohey of the bomb squad questioned Mr. Rogers and Roy R. Dawson, the manager. Possibility that labor trouble over the employment of the hotel engineer, who doubles as janitor, was suggested. This trouble was assigned to the first bombing. However, other causes are being investigated.

Another bombing occurred last night on the northwest side in which a new branch store of the Checker Cleaners, Inc., at 2706 West Division street, was the target. Damage was estimated at $250. The Checker Cleaners is an independent company, and price cutting is believed the motive for the bombing.

W. B. WANZER, HEAD OF DAIRY COMPANY, DIES

William Bradley Wanzer, president of Sidney Wanzer & Sons Dairy company and one of the leading figures in the Chicago milk industry, died early this morning of a stroke in his home at 364 Normal parkway. He was 68 years old and a native Chicagoan.

He started as a boy in the dairy company founded by his father, the late Sidney Wanzer, in 1875, and at the time of his death was considered the oldest man in point of service in the milk business in Chicago. He was president of the Milk Dealers' Bottle exchange, a member of the Illinois Milk Dealers' association, and other associations, as well as a trustee of the Englewood Hospital association.

Funeral services will be held at 1 o'clock Thursday at the Normal Park Presbyterian church, 71st street and Yale avenue. Burial will be at Dundee, Ill. Surviving Mr. Wanzer are his widow, Flora Belle, and four children, Mrs. Claribel Hiesenberg, Mrs. Elsie Reiling, Sidney Wanzer III., and Phyllis Kathryn Wanzer.

Truck Cargo Is 3 Drunks, Half a Ton of Dynamite

Ottumwa, Ia., May 23.—[Special.]—Earl Price of Douds was arrested today charged with driving while intoxicated. On his truck the sheriff found two other intoxicated men, two gallons of alcohol and 1,000 pounds of dynamite.

Name Suspect in Kidnaping of Lindy Baby

BULLETIN.

Boston, Mass., May 23.—(AP)—Superintendent of Police Michael H. Crowley said tonight he had furnished authorities with the name of a person believed to have been involved in the kidnaping of the Lindbergh baby and the collection of $50,000 ransom paid by Col. Charles A. Lindbergh. Crowley said he had been pledged to secrecy and that publicity might hamper search for the suspects. He said the person suspected was believed to have arranged the negotiations with Dr. John F. Condon, who paid the $50,000 ransom.

New York, May 23.—[Special.]—The authorities investigating the kidnaping and murder of the baby son of Col. Charles A. Lindbergh were admittedly no nearer a solution tonight than when the child's body was found twelve days ago. Their only hope appeared to rest in the reward of $25,000 which the state of New Jersey is expected to post tomorrow.

A bill empowering the governor to post a reward for conviction of the kidnapers of any child under 16 years old was introduced tonight and passed by a unanimous vote in the state senate and with only one dissenting vote in the assembly.

Hope for Break in Gang.

Gov. A. Harry Moore and police believe that the offer of such a large reward may cause some member of the kidnaping band to betray his fellows or may cause bickering which may lead them to betray themselves.

Circulars containing facsimiles of the handwriting in two notes written to Dr. John F. Condon, Fordham lecturer, by the gang to whom he paid the $50,000 ransom were sent broadcast to wardens of prisons and jails and police authorities throughout the country. The circular contained a request for prison and police officials to examine the handwriting of all prisoners coming under their cognizance.

Police Get New Idea.

New York police attached significance to the fact that the Condon notes—rather than the original ransom note left on the window sill of the Lindbergh nursery—were made public. The ransom notes has never been broadcast, and persons who might recognize the handwriting have had no chance to see it.

Morris Rosner, who declared after the kidnaping that he had positive information that the child was safe and who served subsequently as an "intermediary," has been subpoened to appear before the Bronx grand jury tomorrow and will be questioned regarding his part in the case.

FLAMES CAUSE $200,000 LOSS TO WAREHOUSE

(Picture on back page.)

Damage estimated at $200,000 was done by a spectacular fire which destroyed the interior of a seven story brick building occupied by the Hermann Warehouse company at 1101-25 Cherry street, on Goose island. Several thousand spectators drove to the scene in automobiles to view the fire, and it was necessary to form police lines.

Hides, felt, cotton and oil were stored in the warehouse and added to the intensity of the fire. Danger to other buildings was lessened because the warehouse stood rather alone in its particular locality. The fireboats, the Graeme Stewart and the Illinois, were summoned, but could not lend direct aid, the river being too far for their effective services.

The roof of the structure caved in two hours after the fire started, scattering bricks in all directions, but no one was hurt. Five extra alarms brought ample equipment to the scene. Marshal Michael L. Corrigan directed the fight. Early this morning only the walls of the warehouse were standing.

U. S. AGENTS RAID BIG NIGHT CLUB ON NORTH SIDE

Ten dry agents in command of Administrator M. L. Harney and Acting Deputy A. J. Kennedy raided the Club Ambassador at 226 East Ontario street late last night. The club was one of the bright night spots on the near north side. Twenty-five couples, attired in evening gowns and formal dress, were dancing on the floor or sitting at tables as the raiders entered. They were allowed to pay their checks and depart.

Dan Baroni, 48 years old, 457 Belmont avenue, the reputed owner, and four employés, John Surgis, Nick C. Page, Christ De Piro, and Peter F. Mageros were arrested.

The raid was made on the strength of purchases made several days ago. Testimony as to the purchases resulted in the issuance of a warrant yesterday by Commissioner Walker.

The dry agents were still busy early this morning carting away the equipment of the club in five trucks. The club occupied three floors and a basement. The bar was in the basement.

Supreme Court Is Guarded but No Communists Appear

Washington, D. C., May 23.—[Special.]—Extra guards were posted at the capitol where the Supreme court was meeting today as a precautionary move following the circulation of reports that a communist demonstration was to be staged. Metropolitan police, circling the city, found half a dozen automobiles loaded with war veterans seeking early payment of the soldiers' bonus. No communists were found and no demonstration developed. A police detail spent the day trailing the automobiles.

Senators Sing Nonpartisan Hallelujahs

By GENEVIEVE FORBES HERRICK.
[Chicago Tribune Press Service.]

Washington, D. C., May 23.—[Special.]—For a happy half hour today senators tossed compliments back and forth across the aisle that separates Republicans from Democrats as they join in a nonpartisan hallelujah chorus praising their own industry and intellect and calling the public wrong for having dared to call them a little wrong.

SEN. JAMES E. WATSON. [Fotograms.]

It was a letter that started the whole show. The bipartisan letter which Dr. Nicholas Murray Butler, Gov. Albert C. Ritchie, former Gova Alfred E. Smith and Frank O. Lowden, and others sent Saturday to leaders Watson and Robinson urging them to "lay aside every form of partisanship and of possible partisan advantage and quickly unite to adopt a balanced federal budget."

Amid Bitter Bickering.

Right in the midst of a bitter bickering over tariff items in the tax bill Senator James E. Watson [Rep. Ind.] rose to talk about that letter, which he characterized as particularly astonishing since it came from men who, he intimated, ought to know better.

Partisan politics, indeed. He scoffed at the charge. Then he proceeded to assure his colleagues, who were glowering at each other, that they really loved each other. Instantly every head was wigwagging self-conscious approval.

"Never in the history of this country," shouted Mr. Watson, "in time of peace has there been such a slight display of partisanship as in this session of congress."

Watson Bangs His Desk.

"This communication is part of the general propaganda to soak the congress"—he banged his desk until the papers hopped about.

"Mr. President," his big voice filled the galleries, "people who are not familiar with legislative methods do not know many of the problems that confront us, of the many difficult situations with which we have to deal as legislators.

"And if they did know instead of criticizing us throughout the country they would be praising us for the progress we have made and for the nonpartisan way in which we have handled these great questions."

Thanks Democratic Leader.

Then the leader of the Republican side turned and looked across at Robinson, leader of the Democrats, as he said:

"I want now, publicly, to thank the leader on the other side, and his colleagues, for having so often submerged their partisan opinions in order that we might enact legislation for the benefit of the country and the welfare of its people."

Once, when Senator Watson lowered his voice, Senator Thomas [Dem., Okla.] ventured the suggestion that it might be good to ask the gentlemen who wrote the letter to submit their bill of particulars for proper senate action in the present crisis.

Senator Watson shrugged his broad shoulders.

"In considerations of this kind," he explained, "one must exercise re-

(Continued on page 2, column 2.)

HOUSE REJECTS BILL TO TAX AND LEGALIZE BEER

Put on Record for Fall Election.

BY ARTHUR SEARS HENNING.
[Chicago Tribune Press Service.]

Washington, D. C., May 23.—[Special.]—Efforts to bring about a modification of the Volstead act at this session of congress ended in failure today when the house by a vote of 169 to 228 rejected the O'Connor-Hull resolution legalizing and taxing 2.75 per cent beer.

On March 14 the house by a vote of 187 to 227 rejected the Beck-Linthicum resolution to submit to the states an amendment of the 18th amendment restoring liquor control to the states.

On May 18 the senate by a vote of 24 to 61 rejected the Tydings amendment to legalize and tax 2.75 per cent beer.

From the dry Seventy-second congress the anti-prohibitionists will now carry their appeal to the people at the November election at which the next President, the next house and one-third of the next senate will be chosen. The opponents of prohibition have forced the members of both houses to go on record on the issue and the record of those resisting modification becomes the basis of the fight to be waged to retire drys from the next congress.

Parties Split Evenly.

Voting for the beer resolution today were 83 Republicans, 85 Democrats and the lone Farmer-Laborite, Paul Kvale, who represents the Minnesota district that gave Andrew Volstead to fame. Voting against the resolution were 116 Republicans and 112 Democrats.

In general it was city members who supported the move to declare 2.75 per cent beer nonintoxicating and rural members who defeated it.

Technically the vote was on the resolution to discharge the ways and means committee from further consideration of the beer bill, which if carried would have had the effect of bringing the beer bill before the house. As the motion failed the beer bill remains in the committee pigeon hole.

How Central States Voted.

The vote of members from the central states on the beer resolution follows:

ILLINOIS.

For [14]—Arnold, Beam, Britten, Chindblom, Deiterich, W. E. Hull, Igoe, Karch, Kelly, Kunz, Major, Sabath, Schuetz, De Priest.

Against [13]—Adkins, Allen, Buckbee, Chiperfield, Ball, Holsday, Morton D. Hull, Johnson, Keller, Rainey, Reid, Yates, Parsons.

WISCONSIN.

For [8]—Amlie, Boileau, Kading, Reilly, Schafer, Schneider, Stafford, Withrow.

Against [2]—Frear, Nelson.

Not voting [1]—Peavey [paired for].

INDIANA.

For [6]—Canfield, Crowe, Griswold, Larrabee, Wood, Pettengill.

Against [5]—Gillen, Greenwood, Ludlow, Purnell, Hogg.

Not voting [1]—Boehne [paired for].

MICHIGAN.

For [6]—Clancy, Hart McLeod, Person, Wolcott, James.

Against [6]—Hooper, McLaughlin, Mapes, Michener, Ketcham, Woodruff.

Not voting [1]—Bohn.

IOWA.

For [1]—Jacobsen.

Against [10]—Campbell, Cole, Dowell, Gilchrist, Haugen, Kopp, Robinson, Ramseyer, Swanson, Thurston.

Seventeen members who voted with the wets for the Beck-Linthicum resolution in March voted with the drys against the beer resolution today.

They were Barbour [Rep., Cal.], Buckbee [Rep., Ill.], Hadley [Rep., Wash.], Hooper [Rep., Mich.], M. D. Hull [Rep., Ill.], Johnson [Rep., Wash.], Kniffin [Dem., O.], McDuffie [Dem., Ala.], Montague [Dem., Va.], Perkins [Rep., N. J.], Rainey [Dem., Ill.], Rogers [Rep., Mass.], Smith [Dem., Va.], Smith [Dem., W. Va.], Underwood [Dem., O.], West [Dem., O.], and Woodruff [Rep., Mich.].

Eight Change to Beer.

These members are drys who, nevertheless, are in favor of allowing the country to pass again upon national prohibition.

Eight members who voted with the drys against the Beck-Linthicum resolution voted with the wets today in favor of the beer resolution. They were Canfield [Dem., Ind.], Crowe [Dem., Ind.], Haines [Dem., Pa.], Kemp [Dem., La.], Kvale [F.-L., Minn.], Larrabee [Dem., Ind.], Loufbourow [Rep., Utah], and Overton [Dem., La.].

"This was the first actual test ever had in the house on who is wet and who is dry," Representative William E. Hull [Rep., Ill.], co-author of the beer resolution, said. "Many who voted for the Beck-Linthicum resolution were in the dry column today because

THE WEATHER

TUESDAY, MAY 24, 1932.

Sunrise, 5:21; sunset, 8:12. Moon rises 12:57 a. m. Wednesday. Mars, Mercury, and Saturn are morning stars. Venus and Jupiter are evening stars.

Chicago and vicinity—Fair with increasing cloudiness, warmer Tuesday, possibly a shower Tuesday night; generally fair Wednesday; gentle to moderate southeast winds Tuesday.

Illinois—Fair, warmer in extreme northeast, slightly warmer in central portion Tuesday; Wednesday generally fair, except possibly scattered thundershowers, cooler in west portion.

TRIBUNE BAROMETER.

TEMPERATURES IN CHICAGO

MAXIMUM, 4 P. M. 62
MINIMUM, 4 A. M. 49

2 a. m.	50	Noon	56	8 p. m.	56
4 a. m.	49	1 p. m.	57	9 p. m.	55
5 a. m.	49	2 p. m.	59	10 p. m.	52
6 a. m.	49	3 p. m.	61	Unofficial—	
7 a. m.	50	4 p. m.	62	11 p. m.	51
8 a. m.	51	5 p. m.	61	Midnight	51
9 a. m.	52	6 p. m.	60	1 a. m.	50
10 a. m.	54	7 p. m.	58	2 a. m.	50
11 a. m.	55				

For 24 hours ended 9 p. m. May 23:
Mean temperature, 55; normal, 60. Excess since Jan. 1, 425 degrees; excess for May, 50 degrees.
Precipitation, none; deficiency since Jan. 1, 2.89 inches; deficiency for May, .41 inch.
Barometer—8 a. m., 30.28; 8 p. m., 30.13.
Highest wind velocity, 15 miles an hour from the northeast at 8:23 p. m.

while they concede the right of the states to decide the question they are not willing to vote for actual legislation."

Mr. Hull asserted that if a similar vote is had next December the result will be in favor of the wets.

Cites Election Influence.

"Many of the votes cast against the motion today," he stated, "were cast to protect members in the November elections. When they come back in December, with the election over, and with prospects good that a change will come anyway within their term of office, they will vote in favor of a proposal such as that offered by myself and Mr. O'Connor. There will also be a number of men who like myself will have been defeated in the elections, but will return here to fill out their term. They will vote for such a proposition because they know it's right and they won't have anything to stop them."

Majority Leader Henry T. Rainey [Dem., Ill.], who cast a vote against the motion today, asserted following the roll call that the result "simply shows that the only logical proposal for the wets to make is a proposal for resubmission of the eighteenth amendment."

"The recommendations of the Anti-Saloon league and the American Hotel association," he said, "ought to be carried. Both organizations, one opposed to prohibition and the other supporting it, are standing on resubmission of the amendment every ten years.

"That is a chance the wets ought to have and a chance the drys ought to permit them to have. It is their only chance of effecting a change, as is demonstrated by the greater number of votes cast for the Beck-Linthicum resolution than for the O'Connor-Hull bill. They will never get a measure of doubtful constitutionality through the house."

General Debate Limited.

The twenty minutes of general debate which preceded the vote under the provisions of the discharge rule was parceled sparingly to nearly a score of members, most of whom were forced to confine his remarks to 30 or 40 seconds.

"The ways and means committee will never bring in a beer bill while the 18th amendment is in the constitution and the Volstead act is in the statute books," said Representative Charles R. Crisp [Dem., Ga.], acting chairman of the committee.

Representative James M. Beck [Rep., Pa.], a widely known authority on the constitution, assured his colleagues that the O'Connell-Hull measure was in no way in contravention to the constitution.

Representative T. L. Blanton [Dem., Tex.], allowed two and a half minutes to oppose the proposal, spent the entire time quoting a flowery passage from Robert G. Ingersoll on the evils of alcohol.

Cites Same Authority.

Mr. Ingersoll's inconsistency on the liquor question was stressed a moment later by Representative J. J. O'Connor [Dem., N. Y.], who recalled that the "great agnostic" had written "one of the most beautiful, touching tributes to corn whisky ever penned."

Representative William J. Granfield [Dem., Mass.] told his colleagues that "this bill will write into the Volstead act a sane, sensible and honest definition of intoxicating beverages as a substitute for the present dishonest legal limit of ½ of 1 per cent which has been characterized repeatedly as a "legislative lie."

Representative Fred A. Britten [Rep., Ill.] argued that the beer tax would yield 500 millions, revive industry, aid the farmer, and make those untold millions of American citizens who are ready and willing to pay for a good glass of beer happy.

How House Voted on Beer Bill

[Chicago Tribune Press Service.]

Washington, D. C., May 23.—[Special.]—The roll call on the O'Connor-Hull beer resolution follows:

FOR RESOLUTION.

REPUBLICANS.

Aldrich	Dyer	Martin [Mass.]
Amlie	Eaton [N. J.]	Millard
Andresen	Englebright	Niedringhaus
Andrew	Erk	Person
Andrews	Estep	Pittinger
Arents	Fish	Ruth Pratt
Bacharach	Foss	Ransley
Bachman	Freeman	Schafer
Bacon	Gifford	Schneider
Baldrige	Golder	Segar
Beck	Goss	Stafford
Bolleau	Hancock [N.Y.]	Stokes
Bolton	Harley	Sullivan [Pa.]
Britten	Hess	Tilson
Brumm	Hollister	Tinkham
Burdick	Holmes	Treadway
Campbell [Pa.]	Horr	Turpin
Carter [Cal.]	W. R. Hull	Watson
Carter [Wyo.]	James	Welch [Cal.]
Cavicchia	Johnson [S.D.]	White
Chindblom	Keding	Whitley
Clancy	Kahn	Wigglesworth
Connolly	Knutson	Withrow
Cooke	La Guardia	Wolcott
Curry	Lehlbach	Wolfenden
Darrow	Loofbourow	Wolverton
De Priest	McLeod	Wood [Ind.]
Dentzich	Mass	Total—83.

FARMER-LABOR.

Kvale. Total—1.

DEMOCRATS.

Arnold	Fernandes	Maloney
Aufderheide	Fitzpatrick	Mansfield
Beam	Gambrill	Martin [Ore.]
Black	Gavagan	May
Bloom	Granfield	Mead
Boland	Griffin	Montet
Brunner	Griswold	Morton [N.J.]
Buchanan	Haines	O'Connor
Canfield	Hancock [N.C.]	Oliver [N.Y.]
Carley	Harlan	Overton
Celler	Hart	Palmisano
Chavez	Howard	Pettengill
Cochran [Mo.]	Igoe	Prall
Cole [Md.]	Jacobsen	Reilly
Condon	Keefe	Rogers [N.H.]
Connery	Kelly [Ill.]	Rudd
Crosser	Kemp	Sabath
Crowe	Kennedy	Schuetz
Crump	Kleberg	Shannon
Cullen	Kunz	Sirovich
Delaney	Larrabee	Somers
De Rouen	Lewis	Spence
Dieksteln	Lichtenwalner	Stewart
Dietrich	Lindsay	Sullivan [N.Y.]
Douglas [Ariz.]	Linthicum	Rutphin
Doughton	Lonergan	Sweeney
[Mass.]	McCormack	Tierney
Drewry	McMillan	Williams [Mo.]
Evans [Mont.]	Major	Total—85.

AGAINST RESOLUTION.

REPUBLICANS.

Adkins	Chiperfield	Culkin
Allen	Cristman	Dallinger
Barbour	Christopher-	Dowell
Beedy	son	Eaton [Colo.]
Bowman	Clarke [N.Y.]	Evans [Cal.]
Brand [O.]	Cochran [Pa.]	Finley
Buckbee	Cole [Ia.]	Frear
Burtness	Colton	Free
Butler	Cooper [O.]	French
Cable	Crail	Garber
Campbell [Ia.]	Crowther	Gibson
Gilchrist	Lovette	Sinclair
Guyer	Luce	Smith [Idaho]
Hadley	McClintock	Snell
Hall [Ill.]	McFadden	Snow
Hall [N. D.]	McGugin	Sparks
Hardy	McLaughlin	Stalker
Haugen	Magrady	Strong [Kas.]
Hawley	Manlove	Strong [Pa.]
Hoch	Mapes	Stull
Hogg [Ind.]	Lichener	Summers
Hogg [W.Va.]	Moore [O.]	[Wash.]
Holaday	Mouser	Swanson
Hooper	Nelson [Me.]	Swick
Hope	Nelson [Wis.]	Swing
Hopkins	Nolan	Taber
Houston	Parker [N.Y.]	Taylor
M. D. Hull	Partridge	[Tenn.]
Jenkins	Perkins	Temple
Johnson [Ill.]	H. J. Pratt	Thacher
Johnson	Purnell	Thurston
[Wash.]	Ramseyer	Timberlake
Kelly [Pa.]	Reed [N. Y.]	Underhill
Ketcham	Reid [Ill.]	Wason
Kinzer	Rich	Weeks
Kopp	Robinson	Williamson
Kurtz	Rogers [Mass.]	Woodruff
Lamberton	Sanders [N.Y.]	Wyant
Lankford	Selvig	Yates—116.
[Va.]	Shott	
Leavitt	Simmons	

DEMOCRATS.

Almon	Gasque	Norton [Neb.]
Ayres	Gilbert	Parker [Ga.]
Bankhead	Geller	Parks
Barton	Glover	Parsons
Bland	Goldsborough	Patman
Blanton	Green	Patterson
Brand [Ga.]	Greenwood	Polk
Briggs	Gregory	Pou
Browning	Hall [Miss.]	Razon
Bulwinkle	Hastings	Rainey
Burch	Hill [Ala.]	Ramspeck
Busby	Hill [Wash.]	Ranklin
Byrns	Horner [W.Va.	Romjue
Carden	Huddleston	Sanders [Tex.]
Cartwright	Jeffers	Sandlin
Cary	Johnson [Mo.]	Skith [Va.]
Clark [N.C.]	Johnson [Okla.	Smith [W.Va.]
Collins	Johnson [Tex.]	Steagall
Cooper [Tenn.]	Jones [Tex.]	Stevenson
Cox	Keller	Sumners [Tex.
Crisp	Kniffin	Swank
Cross	Lambeth	Tarver
Davis	Lanham	Taylor [Colo.]
Dickinson	Lankford [Ga.	Thomason
Dies	Larsen	Underwood
Disney	Lozier	Vinson [Ga.]
Dominick	Ludlow	Vinson [Ky.]
Doughton	McDuffie	Warren
Doxey	McKeown	Weaver
Driver	McReynolds	West
Ellzey	McSwain	Whittington
Eslick	Miller	Wms. [Tex.]
Fishburne	Mobley	Wilson
Flanagan	Montague	Wingo
Fulbright	Moore [Ky.]	Wood [Ga.]
Fuller	Moorehead	Woodrum
Fulmer	Nelson [Mo.]	Wright—119
Garrett		

PAIRS.

FOR.

Boylan	Fiesinger	Lamneck
Corning	Boehne	Peavey
Coyle	Tucker	Lea

AGAINST.

Allgood	Goodwin	Milligan
Davenport	Kerr	Hare
Rayburn	Shallenberger	Chapman

PRESENT.

Clague

PUSH COPPER AND LUMBER TARIFFS INTO TAX BILL

Hoover Invites Editors to Conference.

[Chicago Tribune Press Service.]

Washington, D. C., May 23.—[Special.]—The wall which the senate anti-tariff bloc has so stubbornly defended against the inclusion of import duties in the revenue bill gave way tonight.

Through the breach, the Republican-Democratic protectionist coalition drove a tariff on copper and one on lumber. Their adoption meant that all of the four tariffs about which the fight has centered had successfully been shoved into the tax bill. The tariffs on oil and coal were adopted last week.

Contemporaneously with the change in the senate situation came word that President Hoover was inviting some 30 prominent newspaper publishers to meet with him next Wednesday night. The President, it was said, hopes to enlist their aid in shaping public opinion in their respective communities.

Seeks Publishers' Aid.

More specifically it is believed that Mr. Hoover desires to enlist them in a nation-wide campaign aimed at the congress that the chief executive considers both stubborn and dilatory. On the publishers' return home, they will be expected to build fires under their respective representatives in congress, particularly with reference to the tax bill.

The conference, it was announced, is to be strictly nonpartisan.

The breach in the anti-tariff opposition was significant rather than complete. There is to be more fighting, but the outlook for the revenue bill's early passage is much improved. There is to be fighting tomorrow when Senator George W. Norris [radical Rep., Neb.] brings up the farm debenture rider to the tax bill. There will be another skirmish when Senator Hiram Bingham [Rep., Conn.] offers his beer amendment.

Antis Fight Hard.

Senator Millard E. Tydings [Dem., Md.], leader against the tariff provisions, admitted that he had had to beat a strategic retreat when tonight's session brought up the first three of his 500 amendments to the tariff schedule, all dealing with aluminum, and all were defeated. His cohorts faltered badly. He had difficulty in getting the 15 upraised hands necessary to a roll call.

"I have not quit yet," Senator Tydings maintained. "If I could get twenty senators to stick I'd fight against the oil tariff until Christmas."

With the Tydings amendments off the road, the tariff group got quickly to work. A tariff of $3 a 1,000 board feet on all lumber except hardwood flooring was adopted, 36 to 24; then a tariff of 4 cents a pound on copper was agreed to, 41 to 25.

ZONE OF TROUBLE

Map showing East St. Louis and Caseyville, both in St. Clair county, where the "bonus army" is located, in two divisions, the line of the Baltimore and Ohio on which the veterans tied up freight traffic, and the relations of these points to other parts of the country.

MORON TRAPPED; CONFESSES HE MOLESTED GIRLS

William Clark, 21 years old, confessed to Grand Crossing police last night that he had molested nine girls on the south side in the last two months. He lives at 10441 Ewing avenue and is employed as a delivery boy by a downtown store.

Clark was arrested late yesterday by South Park Policeman Patrick McMahon, 7814 Euclid avenue, after he had enticed the policeman's 8 year old daughter into a hallway.

He was questioned by Detectives Dennis O'Brien and Sylvester McDonald and Assistant State's Attorney William Crowe, and within fifteen minutes confessed. Police believe Clark is the man whom they had been seeking for several months. Numerous complaints, one from Ald. Barnet Hodes of the 7th ward, have been received, they said, in which the descriptions have emphasized a delivery uniform of the style worn by Clark.

RUSSIA ORDERS RABBIT BREEDING TO PROVIDE FOOD

(Copyright: 1932: By the New York Times.)

MOSCOW, May 23.—The soviet government today issued a decree calling for widespread breeding of rabbits by individual peasants and state farms as a remedy for the meat shortage.

The government simultaneously opened a campaign to convince the Russian people that rabbit meat is not only an appetizing but a valuable food with a high protein content.

The city of Los Angeles is cited as one of the world's biggest producers and consumers of rabbits.

Machine Gunners Battle Snipers in Ohio Mine Area

Uhrichsville, O., May 24 [Tuesday].—(AP)—A machine gun fight between guards at the Wolford coal mine near here and snipers in the hills nearby broke out early today. Hundreds of shots were fired, but apparently no one was wounded. Ivan and J. N. Wolford, brothers, owners of the mine, said the attack of the snipers was another outbreak of a wage strike of miners. The shaft was closed by the strike several weeks ago, but recently resumed operations on an open shop basis.

REALTY DEALER IS FINED.

Harry J. Diskrau, 28 years old, 4145 Broadway, a real estate dealer, was fined $10 for disorderly conduct yesterday by Judge Thomas A. Green. Diskrau was arrested for arguing with John C. Gekas, 35 years old, an attorney, in the Foreman Bank building.

LET EUROPE PAY IN GOODS WE NEED —SENATOR LEWIS

Calls Revision of Debts Needed for Prosperity.

[Chicago Tribune Press Service.]

Washington, D. C., May 23.—[Special.]—A proposal to permit the countries of Europe to pay their debts to the United States through American acceptance of goods which do not compete with American products was made to the senate today by Senator J. Hamilton Lewis [Dem., Ill.].

SEN. J. HAMILTON LEWIS.

His statement came during the fifth day in which discussion of the tariffs in the revenue bill occupied the floor to the exclusion of the bill itself.

The country, said the Illinois senator, has entered an era in which the old tariff issue has been entirely altered by the fact that the United States is no longer a debtor nation, but the world's greatest creditor nation, with the principal and interest of war, national, and commercial debts owed us totaling some 50 billion dollars.

Accept Products U. S. Needs.

"Through the tariff commission and various boards," said Senator Lewis, "it has been determined what materials and products we do not produce. We may therefore take from our debtors abroad those products for which we have need. We may then arrange that these products be credited on the debts of the debtor lands year by year.

"Thus we may obtain as imports what is necessary without paying American money for them, and we induce the debtor lands to spend their money with us for what they need of our goods."

The Illinois senator's plan resembles in many respects that proposed by former Gov. Smith of New York at the recent Jackson day dinner.

Urges Debts Revision.

"The time has come," Senator Lewis said, "when America should with courage say to the world of commerce that the first step of restoration is that the debtor countries should have a revision of the debt, being paid by their products or from the money of their products. Thus the proportion of debt charged against them in the different treaty adjustments might be carried out by calculating the value of the product of the debtor on the basis of present day prices instead of the basis of the high prices at the time of the readjustments of the debts in quantity and quality.

"This would permit Germany to pay her creditors on the basis of the present prices of her products and our debtors to pay us upon the same basis. By this system we would equalize the relationships between the different countries and prevent the losses that follow from the descent of prices of products and the change of the system of currency. And we would build new friendships by this generous movement."

SENATORS SING 'NONPARTISAN' PAEONS OF PRAISE

Remind Critics Public Cries Don't Tax Me.

(Continued from first page.)

straint. Even if these gentlemen formulated a plan, it would be one to which we would pay no attention."

Senators broke into smiles, into grins. Senator Thomas persisted. It would be a good idea to let them suggest a plan, for "it would be so fallacious that the country would immediately see that it was fallacious."

Again Senator Watson shrugged his shoulders, made some remarks about the "intelligent solution we are now engaged in working out for the country" and sat down.

Fess Enters His Complaint.

Senator Fess [Rep., O.] entered his complaint against the public.

"All my mail," he began, "expresses a desire to balance the budget but—"

"But don't put any taxes on me," Senator Robinson finished for him.

"Exactly," replied Senator Fess. "Or they write 'don't cut this particular appropriation.' The public is not in sympathy with what we are doing; the only thing for congress to do is to go ahead as it is."

Senator Smith [Dem., S. C.] said that he verily believed if he added up all the tax protests in his mail there would not be an excise item left in the revenue bill.

Robinson Criticizes Cabinet.

Meanwhile Senator Robinson was replying to Dr. Butler in a letter meant for all the signers of the original letter.

"It is my belief," the letter read, "that a fair review of the proceedings in both parties disclose practical unanimity of purpose to balance the budget without regard to partisan advantage. This policy has been rendered somewhat difficult by the continuous delivery of partisan addresses and announcements by members of the President's cabinet."

Of the injection of tariff provisions in the revenue bill, he admitted that it "has without doubt resulted in some confusion and is calculated to cause delay in the passage of the revenue bill."

$5,000 CUT FROM WANING GENEVA EXPENSE FUND

Washington, D. C., May 23.—[Special.]—Faced with the prospect of having to call home the American delegation from the Geneva arms conference within a couple of months if new appropriations are denied by congress, the state department today ordered a $5,000 a month slash in the expenditures of the delegation. Under existing circumstances the appropriation voted by congress when the delegation went to Geneva in January will be exhausted in six or eight weeks.

Seven members of the technical and clerical staff, including Capt. A. H. Van Keuren, battleship expert, have been directed to leave Geneva and return to Washington or their posts abroad.

In view of the failure of the Geneva conference to get anywhere, doubt has developed as to whether it will be possible to obtain additional funds for the delegation in case the appropriations run out before the conference ends.

ASKS DRY LAW REPEAL FOR SAKE OF U. S. CHILDREN

New York, May 23.—[Special.]—Mrs. Archibald Roosevelt wants the end of the 18th amendment for the sake of the children, she said tonight in a talk before a few members of the Square Table club at the Savoy-Plaza hotel. Under what she termed "the ignoble experiment" the children are growing up "very drink conscious."

Drink is talked about "endlessly," and the department stores are full of paraphernalia for that art, she said.

"In the old days the saloons were not allowed near the schools where young people could see them, and women and children were not allowed to go in. But they visit speakeasies now. And for the first time girls are drinking hard liquor."

A resolution asking that the 18th amendment be repealed, and regulation and control of liquor be given to the states, was passed.

Lord Beatty's Heir Hurt as His Plane Turns Over

[Chicago Tribune Press Service.]

LONDON, May 23.—Viscount Borodale, heir of Lord and Lady Beatty, the latter formerly Ethel Field of Chicago, "cracked up" while flying his own plane from his father's country residence at Market Harborough to the Sywell airdrome, near Wellingborough, today. He made a forced landing because of oil trouble. The plane's undercarriage caught on a hedge and the plane turned over. Viscount Borodale's right arm was slightly hurt.

Chicago Daily Tribune.
THE WORLD'S GREATEST NEWSPAPER

Vol. LXXXXI. Tuesday, May 24. No. 124.

Published daily at Tribune Tower, 435 N. Michigan-av., Chicago, Illinois. The Tribune Company, publishers.

MAIL SUBSCRIPTION PRICES.

Mail subscription prices in Ill. (outside of Chicago), Ind., Iowa, Mich., and Wis.—Daily with Sunday, one year, $12.50.

Zones 3 and 4 in states other than Ill., Ind., Iowa., Mich., and Wis.—Daily, $7.50 per year.

Zones 5 to 8, inclusive, Canada, Mexico, and foreign—Daily, $12.00 per year.

CLEARANCE SALE

AN OPPORTUNITY TO BUY FASHIONS HONORABLY MADE OF FINE FABRICS AT MUCH LESS THAN THEIR REGULAR PRICES

41 Dresses and Evening Gowns
Originally priced in our own stock up to 48.50
NOW 15.00

50 Dresses and Evening Gowns
Originally priced in our own stock up to 48.50
NOW 25.00

25 Street and Afternoon Gowns
Originally priced in our own stock up to 98.50
NOW 39.00

55 Sports and Dress Coats
Originally priced in our own stock up to 48.50
NOW 29.00

61 Sports and Dress Coats
Originally priced in our own stock up to 68.50
NOW 39.00

42 Sports and Dress Coats
Originally priced in our own stock up to 100.00
NOW 49.00

17 Tailored and Sports Suits
Originally priced in our own stock up to 98.50
NOW 39.00

15 Fur Trimmed Suits
Originally priced in our own stock up to 138.00
NOW 69.00

25 Dress and Sports Hats
Originally priced in our own stock up to 10.00
NOW 3.95

33 Dress and Sports Hats
Originally priced in our own stock up to 25.00
NOW 10.00

ALL SALES FINAL—NO CREDITS OR EXCHANGES

The Tailored Woman INC.
650 MICHIGAN AVENUE, NORTH

$30 $40 $50
ROTHMOOR
vacation coats
$19.50

Tweeds with the quaint colorings of the Scotch moorlands . . dress coats that will make you fairly itch for a thrilling vacation trip . . feather-soft spirited polos . . actual authentic $30, $40, $50 Rothmoors at $19.50

Sizes 12 to 46—5th floor

Maurice L Rothschild
State at Jackson

APPAREL PETITE
Summer Prints

designed in perfect proportion for shorter women, have the knack of fashion. The touch of fagoting at the neck and down the pleated capelet sleeves, for instance, for the "handmade touch," the effective three tone print, the straight slender lines. In navy and blue, black and green, beige and brown silk prints. 33½ to 41½.

$17.50

3 Out of 5 Women Wear Half Sizes

Apparel Petite, Fourth Floor.

CARSON PIRIE SCOTT & CO

Emergency
Meeting Conditions with Emergency Prices
—and FRENCH, SHRINER & URNER quality

Frankly, we are unwilling to sacrifice our nation-wide reputation as the makers of "America's Finest Shoes for Men"... even to meet present conditions.

We *are* anxious, however, to keep intact our organization trained in the ideals of F. S. & U. quality. To do this . . . thru increased sales . . . we are offering our entire stock of men's shoes at

$7.95 and $9.95

"Twin-Grip" golf shoes and genuine buck sport shoes included.

These are the lowest prices for F. S. & U. shoes for many years, possible because we are figuring only actual material, manufacturing and selling costs.

I personally promise you that these shoes are identical in leathers, workmanship and styling with our models recently retailing from $12.50 to $15.00.

B. U. Shriner
President

FRENCH, SHRINER & URNER
"America's Finest Shoes for Men"
CHICAGO SHOPS
106 South Michigan Ave. (Monroe Bldg.)
16 South Dearborn St. (Hamilton Club Bldg.)
230 North Michigan Ave. (Carbide & Carbon Bldg.)

A LESSON IN ECONOMY
MORNING GEORGE, ARE YOU EATING BREAKFAST WITH ME AGAIN AT PIXLEY'S?
SURE THING — BREAKFAST THERE IS A DAILY TREAT FOR ME NOW
WHAT DOES YOUR WIFE THINK OF YOUR EATING BREAKFAST DOWN TOWN?
HUH! SHE'S IN FAVOR OF IT — SAVES HER WORK AND MONEY AND IT'S CONVENIENT FOR ME
Pixley Ehlers
HAVE YOU EVER HAD THE FAMILY DOWN FOR A BAKED BEAN SUPPER?
SAY! THAT'S AN IDEA!
CHICAGO'S FAVORITE BREAKFAST
1 Fresh Egg
3 Strips of Mickelberry Bacon
3 Slices of Buttered Toast 14¢
Pixley and Ehlers RESTAURANTS
QUALITY FOODS AT SENSIBLE PRICES

Lost 72 Lbs. of Fat The Safe Way

"Dear Sir: I'm very glad to write and let you know what Kruschen Salts has done for me. I take it for reducing and have lost 72 pounds in less than one year and never felt better than I do now. I highly recommend it to all my friends. I weighed 234 and now I weigh 162 lbs.—Mrs. O. J. Kohrman, Mariner's Harbor, S. I., N. Y., February 25, 1932."

Fat folks should take one half teaspoonful of Kruschen Salts in a glass of hot water in the morning before breakfast. To hasten results go light on fatty meats, potatoes and pastries—it's the SAFE, harmless way to reduce as tens of thousands of men and women know.

For your health's sake ask for and get Kruschen at any drug store—the cost for a bottle that lasts 4 weeks is but a trifle and if after the first bottle you are not joyfully satisfied with results—money back. E. Griffiths Hughes, Inc., Rochester, N. Y.

Runs Back to Work; Yesterday Couldn't Move Aching Legs

Rheumatic Sufferer Gets Relief With Amazing Speed

Happy reports are pouring in telling of the startling results following the use of Nurito for rheumatism, neuritis, neuralgia, lumbago and other torturing aches and pains. This amazing remedy contains no opiates, no narcotics or no heart deterrent and is absolutely safe. In order that the number of sufferers who have tried everything with no success can test Nurito, you can try it on this daring guarantee: If it doesn't prove the most wonderful success—if the very first three doses do not stop the most intense pain your money will be refunded. Helpless bed-ridden, pain-racked, sleepless people from torturing pain are the ones who particularly should try this wonderful Nurito on this positive guarantee. Try it today. Don't wait.

WALGREEN DRUG STORES

SUBSCRIBE FOR THE TRIBUNE

ADVERTISE IN THE TRIBUNE

AMELIA PUTNAM LAYS IN SUPPLY OF NEW CLOTHING

Aviatrix Gets Up Early and Goes Shopping.

BY JOHN STEELE.
[Chicago Tribune Press Service.]

LONDON, May 23.—Amelia Earhart Putnam, who had telegraphed Lady Astor asking her to provide her with a nightgown before she left Ireland for London yesterday, arose at 7 o'clock this morning to buy an essential wardrobe. The famous American aviatrix, who Saturday completed the first solo trans-Atlantic flight ever made by a woman, for the past two days has been furnished with clothing from closets of friendly women able to provide clothes which would fit.

"I'm very tall, you know," Mrs. Putnam explained.

On her shopping trip today she bought two suits, an afternoon frock, an evening dress, two pairs of shoes and two hats. She thinks this will last her until she returns to the United States about June 10.

Guest at Luncheon.

This noon Mrs. Putnam was the guest of the British Institute of Journalists at a luncheon originally meant as a greeting to American Ambassador Mellon. M. A. de Fleuriau, French ambassador to London, and Sir John Simon, British foreign secretary, were also present.

"I believe regular trans-Atlantic flying routes will come within our lifetime," Mrs. Putnam said in an address. "But whether it will be ten or twenty years from now, nobody knows. Such a service is badly needed."

She was invited today to attend the international convention of ocean flyers at Rome.

Mrs. Putnam made another change in her plans today. She was persuaded to allow her plane, which is still at Londonderry, northern Ireland, to be crated and shipped to London for exhibition.

A quiet dinner in her honor will be held at the American embassy tonight, and she hopes to meet noted British women flyers who will be invited to tea at the embassy later. These will include Amy Johnson, Mrs. Victor Bruce, Lady Bailey and Peggy Salamon.

DO-X Escapes Disaster.

SOUTHAMPTON, England, May 23.—(AP)—The German flying boat DO-X narrowly escaped disaster on arriving here this evening after an uneventful flight of 630 miles from Vigo, Spain, in six and a half hours.

The giant plane alighted perfectly on Southampton water and was taken in tow by the royal air force ship Pinnacle, which was to bring her to her moorings. When the plane was in a position to be moored and the tow rope had been cast off, one of her navigating officers leaning over the bows to grasp the moorings fell into the water.

With all engines shut off, the plane was caught in the grip of a fast flowing tide and carried toward the Calshot air station jetty.

The DO-X mechanics, standing on the wings, strove frantically to get some of her twelve engines working. First one, then another, stuttered and failed.

Saved in Nick of Time.

Finally, when only a few feet lay between the DO-X and shipwreck, an engine sprang into life and the huge ship was slowly taxied out of danger.

Meanwhile, the officer who had fallen into the water was rescued by a royal air force dinghy.

Tonight, an hour or so after her arrival at 7:15 p. m. [1:15 p. m. Chicago daylight saving time], the plane lay opposite the air station in the glare of searchlights. Some 3,000 gallons of fuel were put aboard her so she can resume her flight toward her base at Lake Constance tomorrow.

When Woman Flyer Landed at London Airport

Mrs. Amelia Earhart Putnam being greeted by Ambassador Andrew W. Mellon. Mrs. Putnam spent yesterday shopping and later was a guest at a luncheon given by the British Institute of Journalists. Tonight she will meet English women flyers at a quiet dinner at the American embassy.
[TRIBUNE Photo: Transmitted by Bartlane.]

Airmen Who Flew Atlantic Divided on the Best Route

BY DAVID DARRAH.
[Chicago Tribune Press Service.]

ROME, May 23.—Sixteenth century history was repeated today around the horseshoe table in Ruspoli palace, where fifty-three trans-Atlantic aviators, assembled in the first international convention of ocean flyers, debated without reaching an agreement on the best trade routes across the Atlantic.

HAROLD GATTY.
[Harris & Ewing.]

As was the case in the days of Columbus, when trade routes by water were sought, the aviators of northern countries favored the northern route, across Iceland and Greenland to Labrador, and advocated intergovernmental coöperation to establish radio and meteorological stations along the west coast of Greenland. This project was supported particularly by the Germans and Americans.

Latins Favor Southern Route.

The Spaniards, Italians, and Portuguese, however, favored the southern route. They were predominately interested in routes across the southern Atlantic to South America.

Some aviators favored perfecting planes and working toward a direct nonstop route. Harold Gatty, American round the world flyer, replied to this that such development would probably require a long time, whereas with the present equipment and planes regular trade routes, carrying mail and passengers, might easily be established either from Spain to the United States via the Azores or across Greenland and Iceland to Labrador.

The chief debate in this afternoon's session took place between Capt. Francisco Iglesias of Spain, who favored the southern air route, and Wolfgang von Gronau of Germany, who advocated the Iceland-Greenland route.

Balbo Elected Head of Airmen.

The Italians submitted a long report on a project for establishing a direct weekly trade line between Rome and Buenos Aires, based on data obtained as a result of Gen. Italo Balbo's mass formation flight across the south Atlantic two years ago.

The first business session of the convention of Atlantic airmen, called "Atlantickers" by the Italian press, was held this morning. Gen. Balbo, Italian minister of aviation, was elected president.

President Diaz of the Italian Aero club announced that he had received a telegram from Amelia Earhart Putnam asking if she might attend the convention. He immediately telegraphed the newest ocean conqueror an invitation to come.

Hold Services for Hungarians.

Funeral services for the two Hungarian airmen, Capt. George Endres and Capt. Julius Bittay, who were killed in a crash here Saturday, were held today at the Hungarian legation. All aviators attending the convention were present, as was Premier Mussolini and other government officials. Mussolini followed the funeral cortége from the legation to the railroad station, from whence the bodies were sent back to Hungary for burial.

Mussolini gave a dinner tonight to the fifty-three trans-Atlantic aviators. He awarded decorations to thirty-two foreign airmen. The decorations were of the Order of St. Maurice and Lazarus and the Order of the Crown of Italy. The five American delegates were given the Order of the Crown of Italy. They were Harold Gatty, Albert Hegenberger, Holden Richardson, George Haldeman, and Hugh Herndon Jr.

EXPLORER FINDS SITE OF ARABIAN LEGENDARY CITY

[Copyright: 1932: By the New York Times.]

LONDON, May 23.—Discovery of two meteorite craters on the site of the legendary city of Ubar, in the wastes of southern Arabia, was announced tonight by H. St. John Philby, British Arabic scholar and explorer.

Philby has just returned to England after a hazardous 1,800-mile journey through the "great empty quarter" or Ruba el Khali desert. He was the first European to find the long-sought site of Ubar, where, according to persistent Arab legend, there was once a flourishing city which met a sudden and terrible end by fire.

"There were two craters—one 100 yards wide and one 50 yards. One was almost a perfect circle and the other had a gap in the side. That was Ubar—the city whose king was destroyed by fire. But it was not a volcano and certainly not the remains of a city we saw. The craters were surrounded by what looked like lava—a slaggy, vitreous substance piled up like the bastions of a huge castle."

FLOODS SWEEP ENGLAND; CITIES SUFFER DAMAGE

[Chicago Tribune Press Service.]

LONDON, May 23.—A large part of England was flooded today as a result of the heaviest rains in 50 years. The Thames was five feet above normal stage at Shepperton lock and the current was so strong that boat service up the river was suspended.

The whole Orford region is under water. At Bletchingdon the Cherwell river burst its banks and united with a canal a quarter of a mile away. The water rose over six feet in ten minutes today, flooding homes throughout the region. The worst flood in 39 years was experienced at Stratford-on-Avon.

The damage at Derby is estimated at $2,500,000 and at Nuneaton $500,000. In Yorkshire many factories have stopped operations.

CALLS ON PUBLIC TO LIST PERSONAL GOODS FOR TAXES

Jacobs Warns of Penalty for Violations.

The 1931 quadrennial personal property tax schedules demand that taxpayers list everything they own, from "mules of all ages," through radios, automobiles, jewelry, stocks and bonds, to "steam engines, including boilers."

The first of the new schedules were delivered by the printer yesterday, and Assessor J. L. Jacobs outlined his plans for instructing citizens in making proper returns and for furnishing the help of experts for those willing to appear at his office. He also cited the revenue laws governing the scheduling of personalty, and announced that they would be rigorously enforced.

With each of the 600,000 schedules to be mailed out the assessor is inclosing a form letter in which the taxpayer is urged to coöperate with the local government by returning a fair schedule. The letter asserts that every citizen will have to bear his fair burden of the tax in order to spread the cost of government.

Warns Taxpayers of Penalty.

But on the back of the new schedule the penalty for failure to make a return or for making a false return is printed in bold black type.

Each schedule must be sworn to by the maker, the oath to be administered either by a deputy assessor or by a notary public. The assessor said that the oath makes the giver liable for prosecution on perpury charges if the schedule is found to be untrue. The services of a notary public or a deputy assessor for administration of the oath may be had without charge at the assessors' office.

In case the schedule is false, the assessor is given power under the law to estimate the value of the taxpayer's property. He then may place his own value in the books, with a penalty addition of 50 per cent. All the assessments will be made on the basis of 37 per cent of the full value of the property. The same equalization factor is applied to real estate assessments.

Will Survey State Records.

To confirm the returns, Assessor Jacobs said, he will survey the records of the state license bureaus, standard reference books, and the services of expert appraisers.

In 1929 the personalty assessment amounted to approximately $750,000,000, and in 1930 to $900,000,000. Out of 500,000 schedules sent out, 200,000 were placed on the books and 40,000 bills were collected. The tax collections amounted to 65 per cent.

"I would hesitate to estimate the 1931 assessment and extension now," said the assessor, "but, naturally, I believe that there will be a substantial increase."

Stirs Protest in Suburbs.

Indications that Mr. Jacobs' efforts to obtain higher personal property assessements will meet with stern opposition was given last night at a gathering of representatives of chambers of commerce from the western suburbs, held in the Oak Park village hall.

Many of the local assessors in these suburbs already have forwarded the schedules from their taxpayers and Mr. Jacobs has asked the assessors to furnish him with additional information about the taxpayers. He also told the local assessors that many items, particularly automobiles, were listed too low.

The chamber of commerce officials agreed to have massmeetings in their respective communities and seek to arouse public sentiment against what they termed the unwarranted interference of the county assessor with local officials. The small town assessors declared that Jacobs was trying to take away their authority and "make messenger boys of us."

ARRESTS STARTED BY 119 POLICE IN PARKING DRIVE

Second Offenders Get Summonses.

BY HAL FOUST.

One hundred nineteen policemen, detailed to the enforcement of the all-night parking ban, patrolled streets of Chicago between 2 and 4 p. m. this morning pasting warning notices on automobiles parked at the curb and making special note of the 6,500 cars that received the warning stickers yesterday morning, on the first night of the campaign.

Court summonses will be issued today for the second offenders. The fine at the cafeteria traffic court is $2 on the first summons, $3 for the second, and $5 for any others. The arrest slips will be served on the owners in the daytime.

200,000 Park on Streets.

The policemen assigned to the task had no trouble in finding parked cars. It has been estimated that approximately 200,000 owners habitually store their automobiles at night at the curb near their homes.

There was some decrease early this morning in the number of automobiles on the streets all night. In many neighborhoods, vacant lots were invaded for parking. Garages reported an increase in storage business although not as pronounced as they had hoped. Dave [Cockeyed Mulligan] Albin, hoodlum politician and organizer for the Chicago Public Garage Operators' association, could not be reached for a statement.

But the announced purpose of the campaign is not to aid the garage business, which has suffered from the depression, but to decrease losses from theft.

Hope to Reduce Thefts.

"With this many policemen watching the cars," said Charles E. Gambill, a director of the Chicago Auto Trade association, "there ought to be some reduction in the thefts. But will it do any good to arrest owners without enough money to pay garage rent?

"This much police energy, possibly aided by the state's attorney, might do a whole lot more in reducing auto thefts by concentrating upon an investigation of the ring that is reselling stolen parts and accessories.

Called Blow to Business.

"There could not be a worse time than now to increase the cost of automobile ownership from $100 to $200 a year. This all night parking restriction will take the family car from thousands of owners. It's going to hurt the automobile business in Chicago."

The Chicago Motor club announced that it will await the results of enforcement before taking any action Joseph H. Braun, general counsel, said that if the parking prohibition proves oppressive, the club will prosecute a court attack on the constitutionality of the ordinance.

Fire Kills Dog as He Guards Empty Baby Crib

Brownie, a bull terrier, lost his life yesterday in a fire which attacked a store and apartment building at 5329-33 West North avenue after he had aroused Dr. Marcus Peterson, his master, and members of the Peterson family. The dog, Dr. Peterson said, stood guard over the crib of Charlotte, the youngest child, and refused to leave even after the baby had been carried to safety. Firemen later found the dog's body beside the crib. Two other families were driven from their apartments by the fire, which caused damage estimated at $15,000.

Let go your Coat —Be Swagger!

The most rushed coat in the country today. For who wants to clutch-a-coat when you can swagger and be twice as smart. Just the thing for town, country and travel.

White and Yellow, diagonal woolen

$19.50

Misses' Coats, Sixth Floor
Also Suburban Stores

From today on, the place for your fur coat is FIELD'S CIRCULATING COLD DRY-AIR STORAGE . . . call State 1000, Local 96

MARSHALL FIELD & COMPANY

THE GREATEST SELLING EVENT
In the 74 Years of Jerrems' History

World Famous Fabrics
at Prices Heretofore Unknown for
Fine Custom Tailored Clothes
Made to Your Individual Measurements
Suits as low as
$39.50

NOTE
Men who have been wearing ready-made clothes may now, for the first time, secure the utmost in custom tailoring at no greater cost.

Jerrems

324 South Michigan Avenue — 7 South La Salle Street
225 North Wabash Avenue — 140 South Clark Street
120 South Michigan Avenue — 1809 Orrington Avenue, Evanston

$8 most styles

Another Smart
FLORSHEIM SHOE

The ROLLS . . . one of many outstanding French toe models made by Florsheim . . . easy-fitting and comfortable . . . in either regular or light-weight styles. Black or brown calf, black or brown kid, sport combinations and also available with Feeture Arch.

FLORSHEIM SHOE SHOPS
7 LOOP STORES
Shop in the Store Nearest You

$50
KUPPENHEIMER SUITS
with TWO trousers—at
$33.50

Other $50 suits of Royal Twist worsteds included at $33.50

Again we crash through with a value that's spectacular, unapproached, truly sensational. Suits of the very highest national repute . . quality that is nationally standard at $50 . . TWO trouser suits, mind you . . and a tremendous assortment for men and young men of every conceivable size and stature. That's giving "more quality for less" in a really unprecedented way

Men's suits 2nd fl.—young men's 4th fl.

MAURICE L. ROTHSCHILD
MINNEAPOLIS — State at Jackson CHICAGO — ST. PAUL

Did you get your free BOTTLE OF Pearly Nectar

Once you serve Pearly Nectar, the perfect cream soda, you can think up a hundred ways to be original in your refreshments. Combine it with ice cream and fresh crushed fruits and you have a delicious ice cream soda.

Pearly Nectar blended with grape juice raspberry syrup or other flavor makes a sparkling punch. That's why "National" is anxious to have you become acquainted with Pearly Nectar. Ask about the free bottle offer when you shop today at your "National."

Money Saving Food Distributors
NATIONAL TEA CO. Food Stores

COUPON FOR TRIBUNE ACCIDENT INSURANCE POLICY

For New Policy or Renewal. $1.25 a Year

To secure the Chicago Tribune-Federal $7,500.00 Travel Accident Insurance Policy, or to renew for another year one previously issued to you, cut out and fill in the application below and send it with registration fee of $1.25 to Tribune Insurance Dept., Federal Life Insurance Co., 168 N. Michigan Ave., Chicago, Ill. Remit by money order or check payable to Federal Life Insurance Company. (During the first five years, as provided in the policy, the value of all specific indemnities increases 10% each year the policy is renewed.)

☐ NEW POLICY OR ☐ RENEWAL
Check here if you wish new policy — Check here if you wish old policy renewed

APPLICATION for $7,500.00 TRAVEL ACCIDENT INSURANCE POLICY
Issued to Readers of the Chicago Tribune

If Renewal, write Policy Number here
No.....

(If you wish a new policy ALL QUESTIONS BELOW MUST BE ANSWERED. If you wish to renew a Policy previously issued to you, indicate above and fill in name, address and policy number.)

Do you apply for a $7,500.00 Travel Accident Policy in the Federal Life Insurance Company, issued only to Readers of the Chicago Tribune?.....

What is your Full Name?.....

Address?..... Number Street

..... City State

What is your Age?.....Place of Birth?.....

Date of Birth? Month.....Day.....Year.....

Are you Totally Blind or Deaf?.....Are you Crippled to the Extent That You Cannot Travel Safely in Public Places?.....

What is the name and address of person to whom you want this insurance paid in case you are killed? (If not answered insurance will be payable to your Estate.)

Beneficiary's Name?.....

Relationship?.....

Address?.....

Do you certify that you are or will become a reader of the Chicago Tribune?.....

Sign your name here.....

NOTICE: Not more than one policy will be issued to any one person. Issued Only to Applicants Over 10 and Under 70 Years of Age.

2 RELIEF BILLS FILED IN SENATE ASK 6½ BILLIONS

One Opens Way for New Los Angeles Grab.

[Chicago Tribune Press Service.]

Washington, D. C., May 23.—[Special.]—Two new federal relief measures, one providing a five billion dollar bond issue to finance a huge federal public works program and the second increasing the capitalization of the Reconstruction Finance corporation by one billion 500 million dollars, were introduced in the senate today. The latter bill would permit the finance corporation to use its additional capital in financing private, state, county, and municipal projects of a self-liquidating nature.

The five billion dollar measure, carrying three billions for roads construction and two billions for rivers and harbors work as well as public buildings and other public works, was introduced by Senator Bronson Cutting [radical Rep., N. M.] to the accompaniment of a caustic verbal attack on President Hoover for his action yesterday in declaring war on Democratic proposals of huge government bond issues for construction projects.

Fine for Los Angeles.

The second bill, which amends the Reconstruction Finance corporation legislation, was introduced by Senator W. Warren Barbour [Rep., N. J.]. It would pave the way for government financing of such projects as the 220 million dollar aqueduct which the Los Angeles metropolitan district proposes to construct between Los Angeles and the Colorado river. Water impounded by the huge federal Boulder dam project would thus be made available for the citizens of Los Angeles almost entirely by Uncle Sam.

The Barbour bill, while not stamped with the approval of the White House, is apparently in line with the relief suggestions offered by the President following his talks with congressional leaders some months ago. It would provide federal funds which the finance corporation could use in financing what the President referred to as "income producing works," by which he meant state, county, and municipal waterworks, toll bridges, toll tunnels, docks, and other works, the earning capacity of which provides a return on the investment.

Disapproves Cutting Bill.

The Cutting bill, on the other hand, provided for exactly the type of federal unemployment and relief aid which the President attacked in his letter of yesterday to Herbert S. Crocker, president of the American Society of Civil Engineers. Through a mistake this communication was given out at the White House as directed to a Richard S. Parker.

It was the President's action in attacking the Democratic proposals through the medium of a letter to a private citizen rather than through a communication to congress which drew the first attack on the President in the senate today. Senator James Hamilton Lewis [Dem., Ill.] fired the initial shaft, asserting that President Hoover had intentionally made his views known through a letter to a private citizen as a gesture of "disdain and contempt" of congress.

"I have always doubted," he said, "that any profit could come from letters written by heads of governments to actual persons or to imagined characters in order to communicate something in an effort to intimidate congress. I do not understand this system of communication through hearsay to a banking committee, a friend in California, or a friend anywhere to admonish or intimidate.

Sidesteps Formal Messages.

"If this kind of communication continues to be the practice of executives there will be no further need for messages to congress as the constitution provides. All a President will have to do is address his ideas on the state of the nation to a neighbor.

"The President by his action in addressing his views of the Democratic relief programs to a private individual rather than to congress has adopted a method which neither the dignity of his office nor the honor of his position can justify. For his action there is no precedent in the history of decency or any parallel in the country's record of patriotism. His refusal to dignify his condemnation by addressing it to congress is his way of showing his contempt and disdain."

Senator Cutting assailed the President's relief suggestion of ling money to "self-liquidating private enterprises" through the Reconstruction Finance corporation as far inferior to the plan of expanding public works through federal bond issues. He asserted his program would be far less likely to lead to scandal and to ultimate loss than a program of public works construction.

"If it were not for the position Mr. Hoover holds, I cannot conceive why any one would pay any attention to any statement by him," said the radical Republican senator. "The Parker letter belongs to the second stage of the President's usual program of procedure. This program embraces four stages in all.

"Faced with a new proposition the President's first reaction is to ignore it entirely.

"The second stage," he added, "is that of attack and criticism. Then follows the third stage of capitulation and surrender, and lastly the fourth stage in which the President tries to claim the entire credit for anything the program has accomplished."

The Barbour measure provides that the Reconstruction Finance corporation may coöperate in any project with any state, county, or municipality, provided the state, county, or municipality deposits with the corporation, as a guarantee, its obligation of a value of 20 per cent of the estimated cost of the project. Under this bill the finance corporation could also make loans to private individuals backing self-liquidating projects.

Los Angeles Eyes Melon.

For some time Los Angeles and the little sister cities forming the metropolitan water district of southern California have been actively sponsoring a program calling for federal aid for the construction of the aqueduct which is to transport the water from the Boulder dam development to the citizens of these cities.

The water district last year voted to authorize a 200 million dollar bond issue to construct an aqueduct from Los Angeles to the Colorado river. The aqueduct was to take advantage of the water impounded by Boulder dam. The district recently has been looking for a market for its bonds. The idea has been to sell these bonds to the Reconstruction Finance corporation.

Should the Barbour bill go through it is assumed that it would be possible for the metropolitan water district to borrow construction money.

STATE TROOPS SENT AGAINST THEM

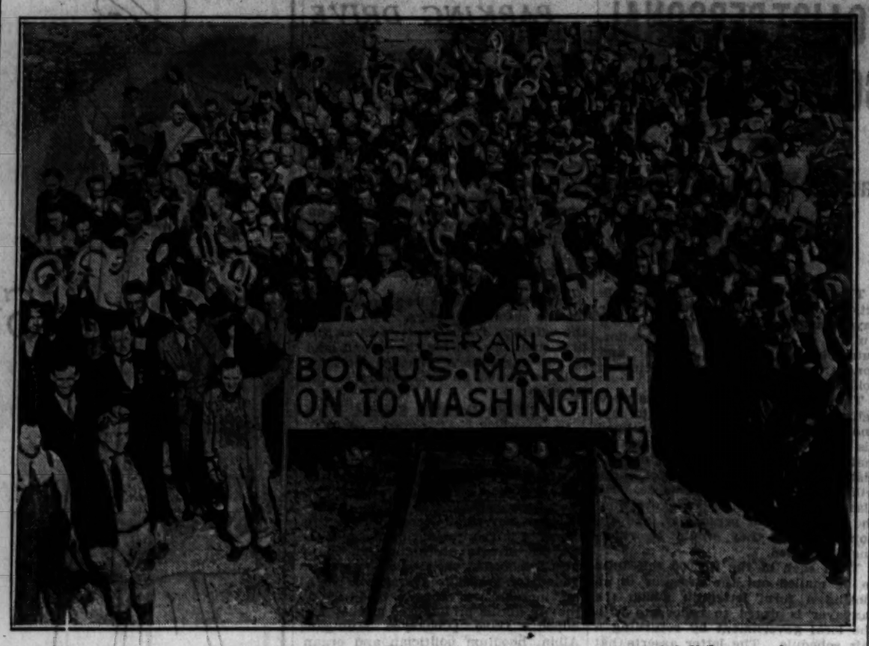

Unemployed war veterans on their way to Washington to demand payment of full bonus, who yesterday tied up freight traffic on the Baltimore and Ohio railroad out of St. Louis. Two hundred of them are now in East St. Louis, 200 more in Caseyville, both in St. Clair county. The picture was taken in St. Louis where they arrived from Portland, Ore., and other western points, commandeering box cars as they went. Yesterday's disorders led to six companies of the 130th Infantry being ordered to St. Clair county. [Acme Photo.]

(Story on page 1.)

SPEAKEASY PATRONS ARE IMMUNE FROM ARREST, JUDGE RULES

Boston, Mass., May 23.—[Special.]—Patrons of speakeasies are immune from arrest, search and unlawful interference unless raiders are armed with a warrant for their arrest, according to an apparently far reaching ruling made by a federal district judge here today.

This ruling was made for the first time in Massachusetts by Judge Elisha H. Brewster when he quashed an indictment against Patrick Jordan of Boston, arrested by dry agents in a raid on April 4, 1931. Jordan was searched by a dry agent, who found two pints of liquor on his person. Although the agent did not possess a warrant, he arrested Jordan.

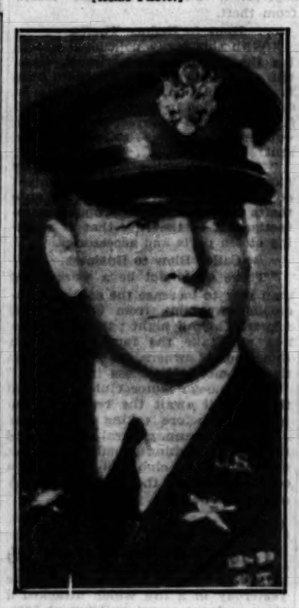

Brig. Gen. Thomas S. Hammond of Chicago, who is ordered to St. Clair county to act in advisory capacity to Lieut. Col. Davis.

Lieut. Col. Robert W. Davis, executive officer of the 130th infantry, who is put in command of troops sent to St. Clair county.

160 OF POLAND'S 660 CITIES BROKE; LIVED TOO HIGH

[Chicago Tribune Press Service.]

WARSAW, May 23.—One hundred and sixty of Poland's 660 cities are facing bankruptcy with total liabilities of over $100,000,000 and with little chance of an early revival of prosperity, according to the official announcement of the parliamentary vice speaker, Dr. Polakiewicz, addressing a conference of municipalities at Lodz today.

The affected cities have urged the appointment of governmental managers, but the government has refused the request in order to avoid becoming involved in the financial stress. The situation is blamed in the extravagant expenditures of inefficient municipal leaders who controlled the political programs. The majority of the municipalities are administered by members of the Socialist and Nationalist opposition.

Despite the condition of the municipal exchequers, the government will pay full interest on the principal loans contracted in the United States, it was announced.

Forest Fires Rage in 12 Districts in Manitoba

WINNIPEG, Man., May 23.—(AP)—Forest fires were raging in a dozen districts of Manitoba today. Hundreds of fire fighters, hastily mustered, waged a futile battle to check the destruction. Officials said only rainfall could halt the advance of the flames.

DR. GECHT LINKS EX-PROSECUTOR TO KIDNAP GANG

Tells How Swalwell Met Pair Before Abduction.

(Picture on back page.)

The trial of Attorney Ward Swalwell and another defendant charged with the kidnaping of Dr. Max Gecht and his wife, Georgia, became charged with drama yesterday when Dr. Gecht gave testimony which indicated that Attorney Swalwell plotted the kidnaping and chose the physician, a close friend, as a victim for the abductors.

This evidence of the physician had never been revealed before and was regarded as a blow to the defense, which had insisted that Swalwell, a former assistant state's attorney, acted merely as an intermediary in the kidnaping and did not know the kidnapers.

Dr. Gecht and his wife were kidnaped last Dec. 10. The doctor was held for a day in a cottage in Palos Park and then released with orders to get $5,000 ransom. Mrs. Gecht was held for two more days. The physician paid $2,000 ransom and Mrs. Gecht was released. The gang was later trapped because one kidnaper became infatuated with Mrs. Gecht, a comely blond, and made a date with her.

Gives Evidence Against Swalwell.

Dr. Gecht testified yesterday that two days before the kidnaping, he and Swalwell went to a restaurant on State street for dinner. After entering the restaurant, he said, he missed Swalwell and went out to the street, looking for him.

He found Swalwell, he testified, talking with two men whom he now knows as John Pingera, head of the kidnaping gang, and Neil Montague. Pingera has pleaded guilty to the kidnaping and Montague is a fugitive from justice.

When this testimony was given, Swalwell leaped from his chair and started for the witness stand, muttering incoherently. His attorney, Public Defender Wilbur Crowley, seized him and pushed him back into his chair.

Swalwell's face was white and he glared at Dr. Gecht in the witness chair.

Doctor Tells of Clews.

Dr. Gecht testified that the kidnapers knew facts about his business and affairs which only Swalwell could have told them. Specifically, he testified that his purchase of a hospital in California was known to Swalwell and no one else, and that the kidnapers knew of this purchase.

Galesburg Police Chief Dies After an Operation

Galesburg, Ill., May 23.—[Special.]—John W. Swickard, 70, police chief here since 1923, died this morning of illness following an operation. He was formerly a special agent on the C. B. & Q. His widow and three children survive.

POLICE BLOTTER NAME FAMOUS IN FACT AND FICTION

Is Booked as Critic by Alien Squad.

New York, May 23.—[Special.]—The criminal alien squad arrested as a fugitive from justice today a man whom they described as Frederick Joubert Duquesne, 52 years old, a critic. They held him at police headquarters and announced that British authorities would call for him tomorrow.

Duquesne, according to the police blotter, "was arrested as a fugitive after having escaped from Bellevue hospital May 25, 1918, while confined on a warrant issued at the request of the British consul general of New York, charged with causing the death of three seamen by the explosion of a bomb in a trunk on board the S. S. Tennyson in South American waters."

There was a Frederick Joubert Duquesne, and he did escape from Bellevue hospital while awaiting extradition to England for the explosion on the Tennyson on Feb. 8, 1916, off the coast of Brazil.

Says He's Agent for Book.

But the man booked tonight maintains that he is Frank de Stafford Craven, and admits that he is an agent of a new book called "The Man Who Killed Kitchener" and that he had been negotiating for the filming rights of the book. The book says the man who killed Kitchener was Duquesne.

The British consulate would make no statement on the case tonight. It is generally known that the British pooh pooh the idea that Duquesne had anything to do with the sinking of the Hampshire, which carried Lord Kitchener to his death.

Clement Wood, author of "The Man Who Killed Kitchener," did not bother to go to headquarters for a look at the hero of his work, but said he might if the police asked him to.

"Is it a publicity stunt for the book?" the author was asked.

"If it is, the publishers haven't told me anything about it," said Mr. Wood. "And if it is a publicity stunt, the book deserves it."

Identified by Two.

Thomas Tunney, former head of the neutrality squad, and Chief Fire Marshal Thomas Brophy, both of whom had dealings with the real Duquesne in 1918, assert that the prisoner at police headquarters is Duquesne.

For the last year the man who says he is Craven has worked for the Motion Picture Herald in this city. He wore a monocle, spoke with a precise English accent, toyed with a smart stick, "wrote good copy," and acted, in other respects like the "second son of an earl," according to an office companion.

Chalk Crepe
JACKET FROCKS
$25

In its freest flights fashion rarely unites beauty and utility such as in these lovely tie-jacket frocks. Model sketched having lace capelets may be smartly worn without the jacket. Bell sleeves . . draped surplice . . pleats . . add subtle distinction to this lovely model, but one of many featured in Chalk pastel colors.

Other Summer Frocks, $16.50 upwards

Johnson & Harwood
Pittsfield Bldg. 1st and 3rd Floors
37 N. WABASH AVE. AT WASHINGTON

Baku Hat
A bandeau shape with contrasting ribbon trim.
$7.50
Others, $5 Up

Now is the time

Save money by buying your coal or coke now—prices for May delivery are lower than they have been for years. Dependable fuel and clean painstaking deliveries. We vapor spray coal and coke to eliminate dust.

Chicago and adjacent west suburbs.

BUNGE BROS. COAL CO.
Main Office—Lake and Paulina
West 1868—Oak Park, Euclid 6505

ADVERTISE IN THE CHICAGO TRIBUNE

MANDEL BROTHERS
a store of youth — a store of fashion — a store of moderate price*
*Copyrighted
Hartmann Skyrobes for Your Vacation—$9.50 to $27.50
Complete Line—Second Floor—Wabash.

FIVE DRESSES
Go in the LID of this HARTMANN Overnight Case!
$9.50

A "HARTMANN" label on LUGGAGE is NEWS. It means absolute assurance that everything about it is right . . . that you're getting the quality that made this name famous; for example, this wardrobe overnight case. Performs almost miracles, looks handsome and wears splendidly. Other models of more generous proportions at slightly higher prices.

Flip the removable bar under 6 dresses, set in place, raise and secure swinging fixture and in they go, snugly in the lid.

Hartmann Travel Shop
178 North Michigan Avenue
Lieberman's . . . . . 4757 Broadway
H. Marquart . . . . . 4213 W. Madison St.

AURORA . . . . . Alshuler Brothers
The Riley Stewart Co.
BLOOMINGTON . . . Moore's Luggage Shop
CHAMPAIGN . . . . . W Lewis & Co.
DANVILLE . . . . . I. Berkowitz
DECATUR . . . . . Decatur Trunk Factory
ELGIN . . . . . Carl Bloemke
EVANSTON . . . Kaehler Lock & Trunk Shop
FREEPORT . . . . . Wm. Walton Nephews
GALESBURG . . . . . Jacobi Bros. & Mack
Kellogg, Drake & Co.
KANKAKEE . . . . . The Chicago Store
PEORIA . . . . . Knupp's
QUINCY . . . . . Halbach-Schroeder Co.
ROCKFORD . . . Rockford E. & W. Clo House
SPRINGFIELD . . . . The John Bressmer Co.
La Bonte's Luggage Shops
INDIANAPOLIS, IND. . E. J. Gausepohl & Co.
SHEBOYGAN, WIS. . . . W. F Sachse's Sons

Mandel Brothers
State and Madison Sts.
Solovy Luggage Shop, Inc., 1002 E. 63rd St.
Uptown Travel Shop, . 4659 Sheridan Road

SOUTH BEND, IND. . . . Robertson Bros. Co.
FORT WAYNE, IND. . . . A. & I. Leather Shop
King Trunk & Leather Works
CEDAR RAPIDS, IA. Enzler's Trunk & Luggage Shop
DAVENPORT, IA. . . . . M. L. Parker Co.
Wirtel Trunk & Luggage Co.
DUBUQUE, IA. . . . . Jos. A. Enzler
WATERLOO, IA. The James Black Dry Goods Co.
Enzler's Trunk & Luggage Shop
BATTLE CREEK, MICH. . Selicovitz Trunk Co.
GRAND RAPIDS, MICH. Wasserman's Luggage Shop
Wurzburg Dry Goods Co.
Otto Hirth
BELOIT, WIS. . . . . Garb's
KENOSHA, WIS. . . . . Geo. A. Herken & Son
LA CROSSE, WIS. . . . Chas. Wehrmann & Son
MADISON, WIS. . . . McKone-Lins Co.
MILWAUKEE, WIS. . . . Porter Furniture Co.
RACINE, WIS. . . . W. F Sachse's Sons

HARTMANN
Trunks and Luggage

MANDEL BROTHERS
a store of youth — a store of fashion — a store of moderate price*
*Copyrighted

Look Your Gallant Best in Our New
Chalk Crepe Frock
with or without its Little Cape!
$19.50

Flattering Summer colors! White, dusty pink, eggshell, French blue, chalk green, maize . . . as well as navy and black. We have it in prints, too! Sizes from 34 to 44.

Fourth Floor—State.

Women's Costume Shop
under the management of Nelle Diamond

Tune In WBBM This Morning—9 to 9:15—to Hear
JEAN ABBEY
The Woman's Home Companion Shopper, who tells about Shopping in Mandel Brothers

Why Chicagoans choose the HOTEL NEW YORKER

BEDS—so soft you sink in deep!

MENUS—so tempting you want everything!

"OF COURSE I always go to the New Yorker. Here I get the finest of accommodations. Wonderfully soft bed, both tub and shower bath, servidor, even a radio. And the cooking is excellent—every dish a masterpiece of flavor and delicacy.

"And I don't need to go home 'broke' after such luxury. Prices at the New Yorker are surprisingly moderate. Even with all the modern conveniences, my room costs only $3.50 a day. Restaurant charges are equally low."

The New Yorker's got to be good to win such straight-from-the-shoulder praise as this. And this isn't just one opinion. Ask any of your friends who've been our guests. They'll say the same.

2,500 rooms—over 500 splendid ones for $3.50 a day. Four fine restaurants—delicious food at popular prices. Centrally located—just 3 minutes from the Pennsylvania Station. Next time *stay at the New Yorker!*

HOTEL NEW YORKER
2500 ROOMS—$3.50 AND UP
34th ST. AT 8th AVE., NEW YORK
RALPH HITZ, *President*
BOOK-CADILLAC HOTEL · DETROIT
Also under Ralph Hitz Direction

Rothschild-Manhattan
BROADCLOTH SHIRTS
at a new low price
$1.55

Here's "more quality for less"—here's *real* value! The tailoring is the thorough, finished job that Manhattan always does . . the broadcloth is of the finest . . every shirt's permanized* for permanent fit . . and the price is the lowest in over ten years

White collar attached or neckband; blue, tan, gray collar attached

*Trade mark reg.

Maurice L. Rothschild
State at Jackson

TWO POLICEMEN CONFESS PART IN BANK ROBBERY

Held in Streator with Members of Gang.

(Pictures on back page.)

Assistant Chief of Police Clarence Goss and Patrolman George Kmetz of Streator and four men whom they are alleged to have aided in the $52,000 robbery of the Union National bank of Streator last Monday were all locked up last night in the county jail at Ottawa.

State's Attorney R. O. Hansen of La Salle county announced later that Kmetz had signed a confession naming Goss, and that Goss had verbally substantiated Kmetz's statements and agreed to sign a written confession when it was prepared.

A strange series of events in which members of the gang gave each other the doublecross the triple cross, and even the quadruple cross, brought the solution of the crime.

Two Seized in Chicago.

Two of those under arrest were seized in Chicago. They are Abe Rotskoff, 25 years old, 2709 West Washington boulevard, and Ike Katzowitz, 28 years old, 4026 West 16th street. Taken in Streator, besides the two policemen, were Frank Cigrani and Joseph Casmano, bootleggers who dipped into major crime because, they said, "the racket wasn't paying."

Ten men in all participated in the robbery, four of whom are still being sought. Seven of the gang started operations by making the bank's cashier, Earl McNamara, a prisoner in his home Sunday night. Early Monday they took him to the bank and forced him to open the vaults when the time locks were released.

Ten bank employés, as they reported for duty, were captured by the gangsters and forced to lie on the floor until the looting was completed.

While the robbers were in the bank Chief Goss and Kmetz and the tenth member of the band stayed in nearby streets and saw that there was no interruption of the robbers inside.

Suspicion was first directed at Goss for two reasons. First, he had called his superior, Chief of Police Daniel Worrels, about the time the bandits were ready to take McNamara to the bank, and had informed him there was a serious accident six miles out in the country. Then, ten minutes after the robbery was over, he called Pat Roche of State's Attorney Swanson's staff, who is also head of the regional police organization, and gave him a detailed account of what had happened.

Admits Part in Plot.

Roche and A. R. Lapitz, manager of the criminal department of the Burns Detective agency, reasoned that he had gathered too much information in too short a time. So Sheriff E. J. Welter of La Salle county took the assistant chief into custody.

The fact that neither of the policemen got his promised share of the loot may have weakened their resistance and resulted in the confessions. As the authorities repeat the statements of the men who confessed, Casmano and Cigrani, through greed, held out $20,000 that had been left with them for Goss, Kmetz and two other residents of Streator.

The split was to have been $5,000 for each of the local men, the others, who were Chicagoans, taking the remaining $22,000, it was charged. But the bootleggers, retaining $30,000 between them instead of $10,000, aroused the anger of the other Streator participants.

Made to Give Up Loot.

These in turn complained to the Chicagoans, who went back to Streator, kidnaped the dishonest wardens of the loot, and made them give up the whole $30,000. Seeing that fair dealing with such persons was of no avail, the Chicagoans apparently decided to keep the whole $52,000.

Thus all the Streator robbers were without money and angry and became ready talkers. In Rotskoff's room the Chicago police found $1,500 in gold. They learned also that he had purchased a restaurant on Saturday and paid $1,500 for it. In all $15,000 in gold was taken from the bank. It is believed that the major share of the money is in the hands of two Chicago crooks who have not been arrested yet.

British Chancellor's Gout Worse; Must Take Cure

[Chicago Tribune Press Service.]

LONDON, May 23.—Chancellor of the Exchequer Neville Chamberlain's recurring attack of gout has compelled his abandonment of public engagements for the next fortnight. He will leave tomorrow to undergo a fortnight's treatment at the Harrogate spa.

KING OF BELGIANS FLIES TO EGYPT

King Albert, fresh from his inspection of the Belgian domains in the Congo Free State, talking with H. E. Zulficar Pasha, chamberlain of King Fuad of Egypt, after he had landed at the Heliopolis airdrome in the suburbs of Cairo, Egypt. [Acme Photo.]

JUDGE ORDERS 4 HUSBANDS TO ALIMONY CELLS

Fills Up Depleted "Club" at Jail.

Judge Joseph Sabath, who freed thirteen members of the alimony club from the county jail last week on their promise to try and make up their alimony arrears, sent four new members to the club yesterday. Three of the women on whose complaints the men were jailed are childless and one of them has a job of her own.

JUDGE SABATH.

Mrs. Blanche Ellis, who appeared to be 30 years old or less, complained that Martin W. Ellis, an automobile salesman living in Oak Park, is $656 in arrears on his payments of $15 a week he was ordered to make when she divorced him two years ago. Ellis said that he was working, but that he has remarried, and that his earnings are not sufficient to support his former wife and his present one.

First Wife Is First.

"Your first wife has the first lien," Judge Sabath told him in committing him to jail.

Oscar F. Nerz, 835 Leland avenue, an engraver, owes Mrs. Edna Nerz, who divorced him two years ago, $784, she complained.

"I'm only working four days a week," Nerz said. "She has a job, too, and I need the money more than she does."

"This woman has a claim against you," Sabath replied. "You are in special contempt because you have been working without paying. You should have paid something, if you couldn't pay all you owed."

Another Wife Complains.

Mrs. Pearl Nason, 5621 Winthrop avenue, complained that Edgar F. Nason, who now lives in Milwaukee, owes her $500 on an order granting her $10 a week temporary alimony, entered when she filed a bill for divorce nearly a year ago. She has a daughter, Phyllis, 16 years old, and she testified that she and her daughter are destitute. Nason, a salesman, said that he has a job in which he earns barely enough to buy his own food. He gets a free room with the job.

"I'm going to send you to jail," Judge Sabath told him, "to see if you can't raise the money to pay your wife through some of your friends."

Mr. Doris Graff married Otto Graff, 2512 Burling street, an engraver of precious metals, a year ago, and now has a bill for divorce pending. He owes her six weeks' temporary alimony at $8 a week, and in addition, she charged, she has never been able to obtain any repayment of $4,000 which she gave him when they married. Judge Sabath sent him to jail.

KILLED BY 100 FOOT FALL.

Otto Anderson, 28 years old, 1500 North Washtenaw avenue, was repairing a water tower on the roof of a building at 1351 West 37th place, occupied by the Kellogg-McCabe company, when his harness broke yesterday. He fell more than 100 feet to the ground and was killed.

ROOSEVELT WILL LAY DOWN HIS PROGRAM TO EASE DEPRESSION

Warm Springs, Ga., May 23.—(AP)—Pleased with the way his Atlanta speech on the economic condition was received, as indicated in telegrams of approval that reached him from a dozen states, Gov. Franklin D. Roosevelt awaited reaction today with some eagerness.

It became known he expects to elaborate on the Atlanta speech and lay down his program for easing the depression and meeting other problems affecting the national government in a supplemental address.

His advisers have suggested such a program should be outlined during the week preceding the opening of the Democratic convention at Chicago, June 27. He is the leading candidate for the presidential nomination.

Before he leaves here Wednesday the governor expects to clean up a mass of accumulated correspondence. He had no engagements today or are there any names on the visitors' book tomorrow.

Gov. Roosevelt will go directly to New York City and remain there until Saturday. The week-end will be spent at his home in Hyde Park and on Decoration day he will speak at the Washington bicentennial celebration at Kingston, N. Y.

HOAN DEFEATED FOR SOCIALIST PARTY CHAIRMAN

Milwaukee, Wis., May 23.—(AP)—Morris Hillquit of New York was re-elected chairman of the Socialist party's national executive committee tonight after four hours of turbulent dispute that shattered the harmony of the convention here.

Hillquit, who made a passionate plea for support, defeated Mayor Daniel W. Hoan of Milwaukee for the chairmanship.

Hillquit's victory was regarded as a triumph for the old guard in the Socialist movement. It was a repulse for a vigorous, midwestern movement. The vote on the floor was Hillquit 105, Hoan 80. But the decision rests on the number of party members represented by delegates, the count on this being Hillquit, 7,526; Hoan, 6,984.

The dispute at times became a disorderly wrangle featured by charges of racial discrimination, and it brought about a geographical schism of delegates.

Even the party's nominees for President and Vice President were at odds. Norman Thomas of New York, the nominee for President, tried to still the tempest by coming to the support of Hoan. James H. Maurer of Pennsylvania, for Vice President, placed Hillquit in nomination for the chairmanship.

WM. O. HARRIS, ROTARY CHIEF, IS GUEST HERE

William O. Harris of Los Angeles, president of Rotary International, was the principal speaker at a dinner in his honor last night at the Medinah Athletic club, given by the Illinois and Eastern Iowa district of Rotary. Among others at the speakers table were Fred C. W. Parker, international secretary; Jules F. Cornelius, lieut. gov. of Division 1, who acted as toast master, and Henry A. Dornmeyer.

BRITISH APPEAL IN FACTOR CASE SET FOR JUNE 1

Hearing of oral arguments in the appeal of Great Britain from the order dismissing extradition proceedings against John (Jake the Barber) Factor was set for June 1 yesterday by the United States Circuit Court of Appeals. Factor is alleged to have defrauded English investors of $7,000,000 in fraudulent stock deals.

Judge Samuel Alschuler set the hearing date with the provision that taking of depositions in the civil suit to break Factor's $3,000,000 Chicago trust fund be postponed until the arguments are made in the criminal case.

Attorneys Thomas C. McConnell and John H. S. Lee were to have sailed for Europe this week to take depositions. They are representing English investors who are trying to break the trust. Attorney McConnell agreed to the postponement in the taking of depositions and said that he believed the move would be approved by Attorney Lee.

Couple Ready to Retire; Thieves Steal Their $6,000

New York, May 23.—[Special.]—Rudolph Kohlhaas, 48, a machinist, planned to sail Wednesday for his old home in Germany with his wife and their adopted daughter Dorothy. The couple had $6,000, saved since they came to the United States nine years ago. They had paid $400 for their passage and promised to give away their furniture to neighbors and to the Salvation Army. But now they will have to start all over again in their four room $15 a month flat because pickpockets took all of their savings.

CHICAGO DEATHS PASS BIRTHS 2D TIME IN HISTORY

Bundesen Records Show Declining Baby Rate.

Fewer persons were born than died in Chicago last week, Dr. Herman N. Bundesen, president of the board of health, revealed yesterday. Deaths for the week numbered 708 and births 640.

"This is in the face of a decreasing death rate, too," said Dr. Bundesen. "It is significant of how rapidly our birth rate is declining, and brings nearer the danger point of a stationary or declining population."

The preponderance of deaths over births was noted once before, in the week ending last April 22, when births numbered 693 and deaths 714. These are the only two instances when the birth rate has been lower than the death rate in the experience of the registrar of vital statistics, Dr. M. O. Heckard, who has been in the city health department for thirty-nine years. The first birth recording was in 1898.

Births on Steady Decline.

The birth rate per 1,000 population has been decreasing steadily since 1900, Dr. Bundesen pointed out, but the downward curving has been more pronounced in the last two years. The birth rate in 1900 was 26.4 per 1,000 persons; in 1920 it was 20.9; and in 1931 it was 15.3. The total number of births in 1931 was 52,993, compared to 36,313 deaths.

This year the birth rate from Jan. 1 to May 20 was 12.45 per 1,000 population. For the same period last year it was 14.16 per 1,000. Meanwhile, Dr. Bundesen explained, the infant mortality rate is decreasing.

How much of the decrease in the number of babies born can be attributed to the depression is doubtful, said Dr. Bundesen. The swiftly declining marriage rate since the depression began is one factor, but the causes are more general and complex, he said. They are for sociologists to figure out, he indicated.

60,888 Births Is Record.

The largest number of births for one year in Chicago (not the highest birth rate, however) occurred in 1927, when 60,888 were recorded. The greatest number of marriages recently occurred in 1929, when 45,066 were registered, the highest number since 1923. In 1931 marriges totaled 32,064, and in 1930 there were 37,192.

In the five years ending in 1930 34 per cent of the average increase of Chicago's population was due to the excess of births over deaths, and 65½ per cent was attributed to immigration.

New Postoffice Corner Stone Laid by Postmaster General

(Picture on back page.)

While two mail planes soared overhead, symbolic of the progress made in postal service in recent years, Postmaster General Walter F. Brown, in the presence of business, civic, and political leaders, yesterday laid the corner stone of the new $22,000,000 postoffice building at Canal and Van Buren streets.

"The laying of the corner stone of this magnificent building is an event of major importance to the postoffice department," he said. "This structure, designed chiefly to serve the postal needs of the Chicago area, will be the largest and most complete postoffice workshop in the world. Its total floor space will be about 2,300,000 square feet, or approximately 50 acres. The total cost of the building will be about $22,000,000, of which substantially two-thirds will go to labor."

Promises Great Saving.

The building, when officially placed in use in January, 1934, will mean a great saving in money and increased service to the public, Mr. Brown emphasized.

"When this building is placed in service," he said, "five postal stations now rented at a combined cost of a half million dollars will be abandoned.

"This large sum, plus the $1,000,000 which we estimate will be saved through the increased efficiency in handling the mail originating in and destined for Chicago, as well as the tremendous volume of transit mail, is interest at 3 per cent, the government's normal borrowing rate, on a sum double the cost of this improvement."

In describing the structure Mr. Brown said that 6,600 postal employés with a combined pay roll of more than $1,000,000 a month, will be housed in the postoffice. The peak performance in the past in Chicago has been 13,000,000 outgoing letters in a day, he pointed out, while the facilities of the new plant will accommodate 1,200,000 letters an hour, or more than twice the greatest previous volume.

Other Officials Speak.

Other speakers included United States Senator Otis F. Glenn, Mayor Cermak, Ferry K. Heath, assistant secretary of the treasury in charge of the construction of public buildings, and Postmaster Arthur C. Lueder, who acted as master of ceremonies. Telegrams of regret from several senators and congressmen who were unable to be present were read.

A roar of laughter and loud cheers were the answer of the thousands of people crowding the street when a telegram from Congressman Edward A. Kelly was read. The message came from Washington. "The beer question is up today," it said, "and I want to be here to consider it."

A parade of army, navy, and American Legion units, led by the postoffice band, and with Maj. George N. Malstrom as marshal, inaugurated the ceremony. The parade started at Dearborn and Quincy streets, marched south to Jackson boulevard, west to Canal street, and south in Canal to Van Buren. A detail of sixty-five traffic policemen handled the throngs who pushed forward in every street adjacent to the postoffice building. Hundreds more watched the ceremony from the roofs of buildings and the elevated structure.

A momentary hitch developed when the postmaster general bent over the corner stone. The trowel had been mislaid but one was procured while motion picture cameramen and news photographers crowded around. Telephone directories, copies of Chicago newspapers, a history of Chicago, and a history of the postoffice department were included in the records placed in the corner stone.

BORAH WILL NOT SEE CONVENTION RENAME HOOVER

Washington, D. C., May 23.—[Special.]—William E. Borah, who campaigned for Herbert Hoover back in 1928, won't even go to Chicago this June to hear the Republican convention renominate President Hoover. The Idaho senator, chairman of the powerful foreign affairs committee, tossed that announcement dramatically into political circles here today, but refused to make any comment on it.

An ardent dry, he had been heralded as the leader of the dry forces at the coming convention.

Today's declaration sent the drys casting about for a new captain in Chicago.

EWALD HERDEL, 37, SUICIDE.

Ewald Herdel, 37 years old, owner of a rooming house at 46 East Oak street, shot and killed himself in his home last evening while despondent over illness.

RATES REDUCED 20% to 50%

LEVIATHAN

JUNE 7TH

to BREMEN via PLYMOUTH, CHERBOURG

Later sailings June 28; July 19; August 9

WORLD'S FASTEST CABIN LINERS

President Harding . . . June 8; July 6

President Roosevelt . June 22; July 20

New MANHATTAN

Maiden voyage from New York Aug 10

First sailing from Europe Aug. 24

Greatest and most luxurious liner ever built in America—to Ireland, England, France (HAVRE) and Germany

Every Friday—An American Merchant liner direct to LONDON—One Class, $90 (up)

Apply to your local agent. He knows travel value

U. S. LINES

AMERICAN MERCHANT LINES

Roosevelt S. S. Co., Inc., General Agents

Company's Office, 180 No. Michigan Ave., Chicago

Tel. Randolph 6340

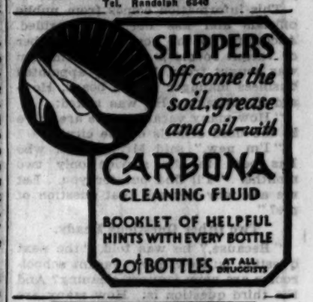

SLIPPERS

Off come the soil, grease and oil—with

CARBONA CLEANING FLUID

BOOKLET OF HELPFUL HINTS WITH EVERY BOTTLE

20¢ BOTTLES AT ALL DRUGGISTS

SOUPS

of all kinds are made more appetizing when seasoned with

LEA & PERRINS SAUCE

RICHMAN BROTHERS CLOTHES

ESTABLISHED 1879

OUR FACTORY SENDS US NEW STYLES EVERY WEEK...

Having our own factory, we are able to keep our stock of clothes new . . . fresh . . . complete . . . and right up to the minute in style at all times.

This is in addition to the money we save you by making all our own clothes and selling them direct from our factory to you . . . without middleman's profit.

We've been making clothes for 53 years and assure you they are made of the finest materials and by the most expert tailors. We make special models for every size, shape and proportion . . . and you couldn't get smarter style at any price.

We honestly believe it's a sin to spend more when you can get such fine clothes for $20.

$20

RICHMAN BROTHERS

114-118 S. State Street

Opposite the Palmer House

Open Saturday Until 9 P. M.

6400 South Halsted St. 4011 West Madison St.

3220 Lincoln Avenue

Neighborhood Stores Open Tuesdays, Thursdays and Saturdays Until 10 P. M.

Gary, Indiana: 672-674 Broadway

Jacques

545 MICHIGAN AVENUE, NORTH

THREE DAY CASH SALE

Beginning Today

500 GARMENTS

All Drastically Reduced! DAYTIME FROCKS —DINNER and EVENING DRESSES— COATS and SUITS. Each has the individuality and exquisite workmanship which always distinguishes JACQUES' models.

IN TWO GROUPS

$25 and $45

Formerly from

$95 to $275

Never before in the history of our business have such phenomenal values been offered. We advise you to come early!

HATS $5 Now

Formerly Priced Up to $35 . . .

NO RETURNS NO ALTERATIONS NO REFUNDS

CARSON PIRIE SCOTT & CO

Teenya Shop

IS SIMPLY BURSTING WITH FASHION HITS

at $6.95

It may be the two-tone print with lots of white in it that makes this frock so smart. It may be the deep yoke with its pleated cape, and the straight young skirt with knife pleats stitched across the top —or it may be a combination of all of these fashion tricks. Whatever it is, we know that it will be another of Teenya's enormous successes.

Silk crepe in red, navy blue, and brown. Sizes 11 to 17.

Fifth Floor.

$6 & $7 Wilson tennis rackets

$3.85

Smashing, hard-hitting rackets —these Wilsons . . built for speed and action . . laminated and white ash frames . . bound with cable cord for strength and reenforced with flake veneering. This season's $6 and $7 values at $3.85

$10 $12 Wilson rackets, $5.85

EIGHTH FLOOR

Maurice L Rothschild

State at Jackson

FIND 10 MILLION SPENT ON IDLE SCHOOLROOMS

While 67,000 Pupils Lack Proper Space for Study.

BY OSCAR HEWITT.

The school board admittedly has 186 vacant schoolrooms, while 67,000 pupils are being denied proper school facilities. These idle rooms are valued, by the board's own specialists, at $55,000 each. So the board has $10,230,000 worth of idle schoolrooms, while claiming a shortage of 67,000 school seats.

This information comes from public officials and has not been verified. According to the gossip, the number of vacant rooms is low. Information was sought from the newly appointed business manager of the board, Howard P. Savage. He was asked:

"How many vacant rooms are there in the used schools of the city?"

"I'm new," said Mr. Savage, who has been in the service only two months. "I'll find out for you. Let me ask why you ask that question of me?"

Two Other Questions Ready.

"Because," he was told, "the next question is: How many vacant schoolrooms are your janitors cleaning? And the third question is: How many are you buying coal for and hiring engineers and firemen to heat?"

Later, after gathering his information, Mr. Savage said: "There are 186 vacant rooms."

"Who says there are only 186?" he was asked.

"I obtained that information from the superintendent's office," replied Mr. Savage, who added that there was one school with 14 vacant rooms. He explained that when the vacant rooms in any school number six a janitor is withdrawn from service in that school. He said the heating plants in a school are such that they heat the entire building.

At the recommended average of 46 pupils to a room these 186 vacant schoolrooms would accommodate 8,556 pupils.

Shortage of 67,506 Seats.

The last official statement of the board said there is a shortage of 67,506 seats. The board then represented that "14 out of every 100 children have irregular accommodations due to this seat shortage." The statements continued:

"Approximately 20,000 Chicago children attend half day sessions of school on this account. Approximately 19,000 children go to school and are seated in inadequate basement rooms or house in rented quarters, and 28,000 children go to school in what is known as 'portables.'"

The excuse given for the admitted 186 vacant schoolrooms is that the buildings are not situated where the children are. That is true in some instances, but it can be shown to be untrue in many others. The office of the superintendent of schools is the dominating influence in the location of schools and in deciding on the number of rooms and other facilities.

Add to Operating Cost.

Under the present system vacant rooms in school buildings add to the cost of operating. Dr. George D. Strayer of Columbia university has said there is an unnecessary annual expense of $1,775,000 in the operation of the schools.

At the board's own estimate of the value of a schoolroom the taxpayers have paid $10,230,00 to build 186 idle schoolrooms and are now paying taxes to buy coal to heat them and more taxes to pay for janitors to clean them occasionally and still more taxes to replace broken windows.

The taxpayers also pay about two million dollars a year for educational and business administration for the school system.

Son Plows Up Watch His Father Lost 20 Years Ago

Cedar Rapids, Ia., May 23.—[Special.]—While plowing Harry Rhuts turned up a gold watch which his father lost 20 years ago. It is in good condition.

"YEARS HAVE LITTLE TO DO WITH CHARM!" says *Dorothy Mackaill*

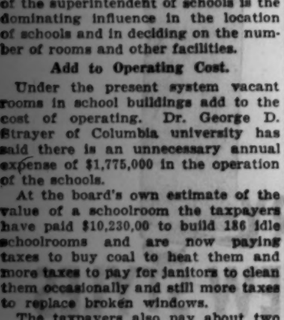

"I'm 26"

"I don't mind admitting my age," says Dorothy Mackaill, alluring screen star. "The important thing is to keep one's complexion *youthful*. I use Lux Toilet Soap!"

Actually 98% of the lovely complexions you see on the screen are cared for by this fragrant, white soap that costs only 10¢! Try Lux Toilet Soap for *your* skin—at our expense. Just send this clipping with your name and address. By return mail you will receive two cakes of Lux Toilet Soap, *free*. Write today to Lever Brothers Company, Dept. DT-4, Cambridge, Massachusetts.

SEEK TO PART, IS REPORT

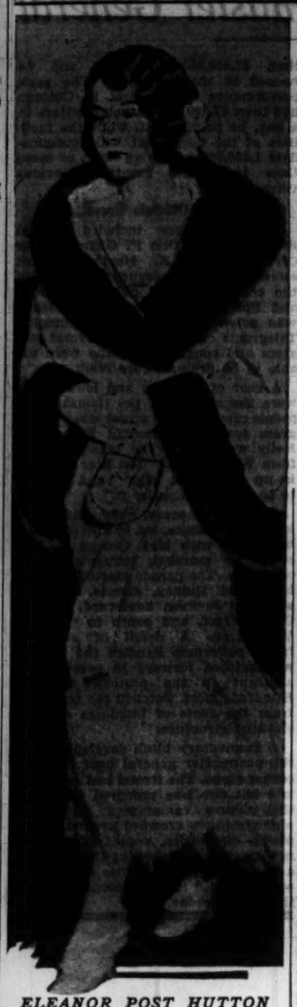

ELEANOR POST HUTTON STURGES.
[Acme Photo.]

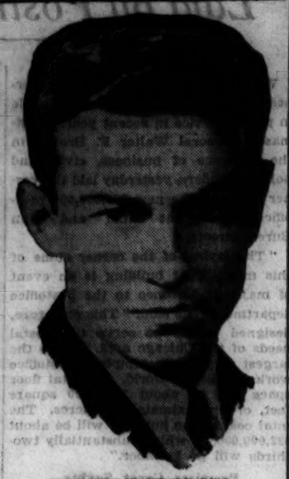

PRESTON STURGES.
[Acme Photo.]

Both in Europe

New York, May 23.—(AP)—The Daily News says an annulment of the surprise marriage of Preston Sturges, playwright, and Eleanor Post Hutton, society heiress, is being sought by the latter, a daughter of Mr. and Mrs. Edward F. Hutton.

The couple eloped and were married April 12, 1930, despite the objections of the elder Huttons, who were reported to have cut their daughter out of a $50,000,000 fortune provided in their wills. However, she received last year on her 21st birthday a direct inheritance of $1,500,000, left by her grandparents.

The grounds on which the annulment is sought are said to be that Sturges never was divorced properly from his first wife, Estelle Mudge Sturges.

Notice of the annulment action was served on Sturges April 27 in Paris, where he now is residing. Mrs. Sturges also is in Europe at present.

'BLOODY ANGLE,' OF BATTLEFIELD FAME' GIVEN U. S.

Fredericksburg, Va., May 23.—(AP)—"Bloody Angle," a four acre area in the Spottsylvania Courthouse battle field, has been given to the United States by Mr. and Mrs. Edward T. Stuart of Philadelphia.

The gift was announced here today. It includes trench lines of fierce battles fought in May, 1864.

Maj. Arthur E. Wilbourne, secretary of the Battlefield Memorial commission, said Mr. Stuart bought "Bloody Angle" to preserve it. The gift was dated May 12, 1932, the sixty-eighth anniversary of the day on which union troops, under the command of Gen. Hancock, surged over the confederate salient.

M'GURN CARRIES APPEAL TO U. S. SUPREME COURT

Jack Gebardi, alias "Machine Gun Jack" McGurn, Capone gangster, yesterday carried to the United States Supreme court his fight to evade a two year prison term for violation of the Mann act. A petition for a writ of certiorari was filed with the court on behalf of McGurn and the former Louise Rolfe, now his wife.

McGurn was sentenced a year ago by Judge Walter C. Lindley, and his wife was sentenced to six months in jail, when they were found guilty of making interstate trips as man and wife before they were married. The judgment of the District court was upheld by the Circuit Court of Appeals and a petition for a rehearing denied. A twenty day stay was granted on May 4 to allow filing of the petition with the Supreme court.

RAP JUDGES FOR NOT FOLLOWING CITY IN PAY CUTS

Aldermen Are Forced to O. K. Appropriations.

In approving the appropriations for the Muncipal court last night members of the city council finance committee criticised the judges, who have authority to fix their own budget, for not applying the city's salary reductions to court employes. The committee is preparing the city's 1932 budget.

City employes will be docked a total of 78 days' pay this year, which is a reduction of approximately 21 per cent. The appropriations demanded by the judges for the court provide for 11¾ months pay, a reduction of approximately 6 per cent.

"That isn't fair to city employes," said Ald. B. A. Cronson [4th]. "Why can't the courts compel their employes to take the same reduction that the city employes are getting?

Calls City Helpless.

"The court has the power to fix its own appropriations," replied Ald. Jacob M. Arvey [24th]. "In other years when we tried to force the courts to save we were forced by court actions to give the judges what they asked for. We are helpless."

The appropriations for the court for 1931 and for 1932 are as follows:

	1932.	1931.
Chief justice	$ 519,767	$ 511,880
Clerk	1,115,390	1,968,070
Bailiff	878,927	938,250

As approved last night the appropriations for this year are $203,504 less than those for last year, or a reduction of a little over 7 per cent. The city contemplates a reduction of over 30 per cent in its corporate budget. One new item in the court's appropriations is $3,020 for a pension for Harry Olson, former chief justice.

The aldermen solved one of the problems presented in its budget making—the organization of a new city bureau of central purchasing—earlier in the session by accepting a compromise offered by Ald. James B. Bowler [25th].

Some months ago the council passed an ordinance establishing a bureau of central purchasing to make all city purchases, as well as those of the school board, Municipal court, and other allied bodies, providing those organizations agreed. No appropriation was made for the bureau, however, and its actual establishment awaited action in the 1932 budget now being drafted.

Commissioner Sprague Objects.

Commissioner of Public Works Sprague yesterday objected to the separate department set up in the ordinance, which had been drafted by Mayor Cermak's advisory committee and J. L. Jacobs, efficiency expert for the city. He pointed out that the department of public works makes large purchases of supplies and materials, and that if he was to be responsible for the conduct of the department, he objected to loss of control over such purchases.

Ald. Bowler's compromise proposal, adopted by the committee, met these objections by setting up a bureau of central purchasing in Col. Sprague's own department, under his supervision. The committee recommended that the bureau make purchases for all city departments, whereas the previous ordinance had made it mandatory that it do so.

It was pointed out, however, that the department heads are all appointees of Mayor Cermak, and thus bound to observe his wishes in the matter, which will make the central purchasing plan just as mandatory as if it were provided by law. Mr. Jacobs said that he was satisfied with the changes made in his original plan by the aldermen.

TON AND A QUARTER OF DYNAMITE USED IN STARVED ROCK BLAST

(Picture on back page.)

Marseilles, Ill., May 23.—[Special.]—A ton and a quarter of dynamite was exploded in a single charge four miles west of here this afternoon to blast 140,000 cubic feet of solid rock in the Starved Rock pool of the Illinois waterway.

The blast sent great sprays of water fifty feet in the air and as the water fell it spread out over the banks like small tidal waves. A network of electrically charged wire had been spread over an area 200 feet across the river and 200 feet upstream, with two sticks of dynamite held down by rocks placed at distances of six feet in each direction. The dynamite was set off with a single cap and battery by Worth German, blasting expert of the Clark Dredging company of Miami, Fla.

The gradual development of the waterway here includes the filling of the Marseilles canal to a depth of six feet to permit construction equipment to get through into the Marseilles pool above, a 300 foot cutoff having to be opened to connect the canal with the main stream.

OPEN SESSION OF STATE K. OF C. IN AURORA TODAY

The thirty-fifth annual convention of the Illinois state council, Knights of Columbus, will begin at Aurora today. More than 1,000 delegates are expected to attend.

A special train on the Burlington railroad will take the Chicago knights to Aurora this morning. Many of them will remain for the convention sessions tomorrow and Thursday.

The exercises will begin with a parade at 10 a. m. today. At 10:30 a. m. there will be a solemn high mass at St. Mary's church, with the Rt. Rev. Msgr. F. F. O'Connor officiating. The sermon will be delivered by the Most Rev. James A. Griffin, bishop of Springfield. Several of the visiting clergy will leave at the end of the convention for Dublin, where the 31st Eucharistic congress will be held in June.

LIBRARY BOARD CUTS $1,410,485 OFF TAX LEVIES

The Chicago public library board last night cut $1,410,485 from its 1931 and 1932 tax levies. The 1932 budget and financial statement of the library will be placed in the hands of the city council finance committee today.

The reduced levy for 1931 will total $1,800,000, while the levy for 1932 will be $1,900,000. By their action, the library directors met the requirements of the D. F. Kelly committee, which has made recommendations for reductions in the expenses of county and municipal taxing bodies.

A. J. Kolar, president, said the library board had started reducing expenditures two and a half years ago. "Our cash position is good," he said.

The largest item in the cut was the building levy, which was wiped off the slate. This represented a saving of $365,032 for each year, or a total for the two years of $730,064.

In the levy for maintenance and operation the board approved a reduction of $390,210 for 1931, and $390,210 for 1932.

Turkey Orders 34 Kurd Rebels to Die on Gallows

ADANA, Turkey, May 23.—(AP)—The Criminal court today sentenced 34 Kurds to be hanged for participating in the Ararat revolt which swept the eastern provinces of Turkey in the summer of 1930. Five hundred others are still to be tried. The 1930 revolt centered around Mount Ararat, on which Noah's ark landed after the flood.

PRICES SMASHED

A RECORD LOW PRICE FOR OUR FINE Super Quality DRY CLEANING AND PRESSING

3 DAY SALE! Tuesday, Wednesday and Thursday, May 24th, 25th, 26th

39¢ EACH 4 GARMENTS For $1.50

This includes Ladies' Plain DRESSES and COATS. MEN'S SUITS and TOPCOATS.

Guaranteed Against Shrinkage Finest Workmanship

Bring in all you can carry

Cash & Carry plus Ins.

Men's Ties Cleaned 12 for 50c

GLOVES CLEANED Like New 10c Pr. with each order

9x12 RUGS Domestics cleaned both sides, including fringes. $1.95 Rugs called for and delivered FREE

Free Pick-Up and Delivery Service 4 Garments, 84; 3 Garments, $2.35 Phone—STAte 3139 or WEB. 2422

WOODS CLEANERS 202 SO. STATE ST. Room 1024—Cor. Adams Opp. Fair—Above Liggett's

STATE-LAKE CLEANERS 190 NO. STATE ST. Room 300 State-Lake Bldg.

Webster 2422 State 3139

turn 'em loose in NORTHERN MICHIGAN

the perfect playground for the family

LOW FARES

WEEK-END ROUND TRIP

Mackinac Island	$17.55
Mackinaw City	16.25
Alanson	15.30
Wequetonsing	15.15
Harbor Springs	15.20
Bay View	14.95
Petoskey	14.90

30-DAY ROUND TRIP

Mackinac Island	$20.95
Mackinaw City	19.75
Alanson	18.60
Wequetonsing	18.35
Harbor Springs	18.40
Bay View	18.05
Petoskey	18.05

All-Season, Round-Trip Summer Tourist Tickets also on sale to Michigan Resort Points.

TRAVEL IN COMFORT BY RAIL

Ticket Offices
163 West Jackson Street, Phone Wabash 4200
232 N. Michigan Blvd., Phone Wabash 4200
La Salle Street Station, Phone Wabash 4200
Central Station, Michigan Ave. and Roosevelt Road. Phone Harrison 7620

MICHIGAN CENTRAL AND PENNSYLVANIA RAILROAD

INSIST ON Genuine BAYER ASPIRIN

Because ....

BAYER is not just a trade-mark, but a symbol of safety.

... That name in the form of a cross BAYER tells you it cannot depress the heart.

The tablet stamped BAYER dissolves so quick you get immediate relief from headaches, colds and sore throat, neuralgia, neuritis, lumbago, and other aches or pains.

There is no disagreeable taste or odor to tablets of BAYER manufacture; no harmful quantities of free salicylic acid to upset the stomach.

Tablets bearing this familiar cross BAYER have no coarse particles to irritate the throat or stomach.

Remember...

NO TABLETS ARE GENUINE BAYER ASPIRIN WITHOUT THIS CROSS

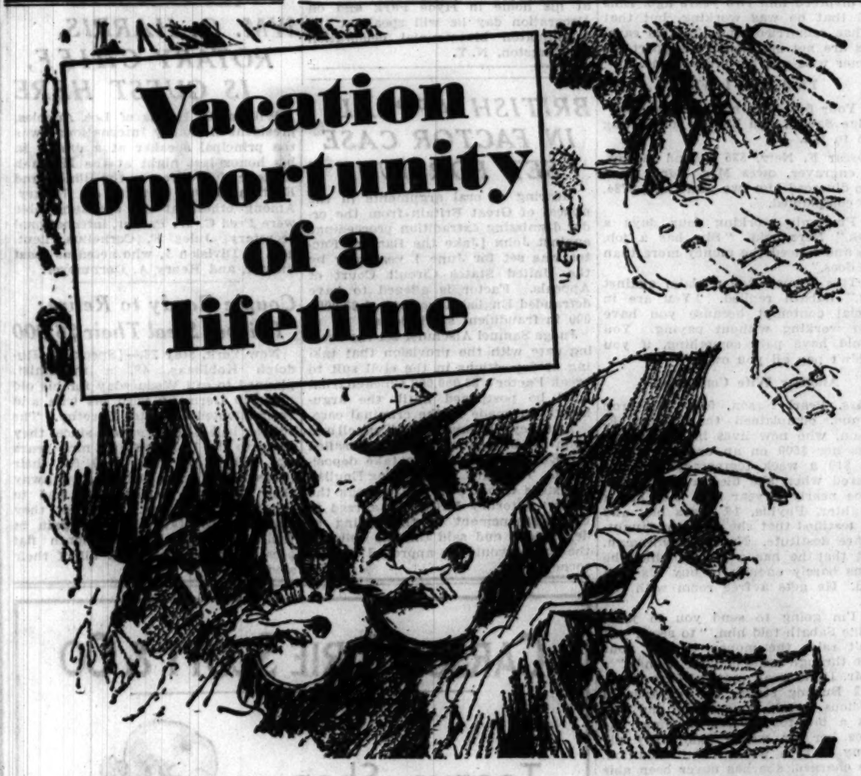

SOUTHERN CALIFORNIA'S biggest, most exciting, most memorable summer comes just when you need the vacation of your life! The Olympic Games are to be held here this year (finals July 30 to Aug. 14), and the glamour, thrills and festive spirit of this great sports spectacle will make gayer the entire summer. Visitors to Southern California *this* year will enjoy an experience never to be repeated ... nor ever forgotten.

Even a two-weeks vacation gives you at least 11 days actually here, coming by train (at new low summer fares) from your city. And costs while here need not exceed those of an ordinary vacation.

COSTS LOWER THAN EVER *come this summer*

Cool Nights ... Rainless Days

All the world is sending its champions and celebrities here for the Games. Come for the finals if you can—or any time this summer. Your pleasure will be multiplied by *rainless* days and cool nights (you'll sleep under blankets). Here is *every* kind of vacation-play.

Come revel in the cool, invigorating Pacific surf ... get your coat of tan on a sandy beach ... sail sparkling waters to gay resort islands. Rest or play by a mile-high lake in the forested Sierras. Rediscover your favorite sport in new, exciting settings. Taste the thrill of a foreign land in ancient Spanish Missions, orange groves, palms and nearby Old Mexico. Find new ways to play in Santa Monica, Pomona, Beverly Hills, Long Beach, Pasadena, Glendale ... Hollywood with its glamorous night life ... and big cosmopolitan Los Angeles which centers this whole vacationland.

FREE NEW VACATION BOOK *and* OLYMPIC GAMES INFORMATION

Don't plan your summer until you've seen the remarkable new vacation guide-book which the coupon below brings you free. It outlines, day by day, everything you'll want to see and do in Southern California, including over 100 interesting gravure photographs, map, information about routes, *itemized daily cost figures*, etc. ... perhaps the most complete vacation book ever published. With it, if you wish, we will send, also free, another book giving Olympic Games details and schedules, with ticket application blanks. Send the coupon today. Start planning now!

(If you wish *another* beautiful book, "Southern California through the Camera," include 10c in stamps.)

Come for a vacation you'll always remember. Advise anyone not to come to Southern California seeking employment lest he be disappointed, but for the tourist the attractions are unlimited.

the Olympic Games in

SOUTHERN CALIFORNIA

Information also at Los Angeles Chamber of Commerce, 56 W. Adams St. Chicago

All-Year Club of Southern California, Ltd., Sec. S-D, 1151 So. Broadway, Los Angeles, Calif.

Send me booklets I have checked below:
☐ *Free* new 64-page illustrated book with details (including costs) of a Southern California vacation.
☐ *Free* Olympic Games schedules and ticket application blanks.
☐ "Southern California through the Camera" (10c enclosed).
Also send *free* booklets about counties checked below:
☐ Los Angeles ☐ Orange ☐ Santa Barbara ☐ San Diego
☐ Los Angeles Sports ☐ Riverside ☐ San Bernardino ☐ Ventura

Name
Street
City State
(Please Print Your Name and Address)

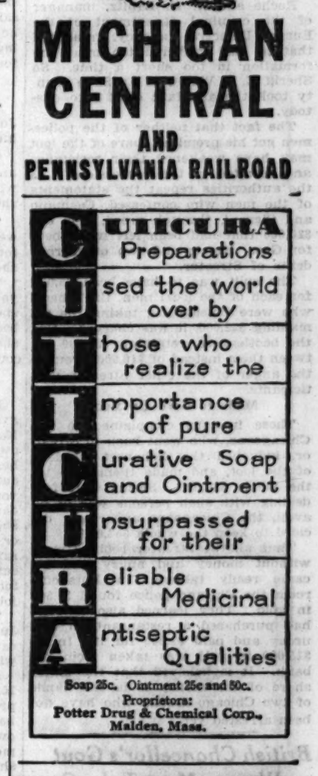

THE CRUISE TO ALL EUROPE

MEDITERRANEAN AND NORWAY

The economical way to Europe this summer ... low rate covers all expenses on ship and shore, hotels, guides, etc.

12 COUNTRIES ... 54 DAYS

S. S. LANCASTRIA ... $495 up

FROM N. Y. JULY 2nd

CUNARD DEFERRED PAYMENTS (In Cooperation With Morris Plan) AVAILABLE FOR THIS CRUISE

FRANK TOURIST CO.

N. CRAIG TRAVEL SERVICE
700 No. Michigan Ave. Superior 7672

CUNARD LINE
346 No. Michigan Ave. Central 2050

EDUCATIONAL

ST. GEORGE SCHOOL CAMP
Among Wisconsin hills. Boating, swimming, crafts, water and athletic sports. June 25 to Aug. 25. Enter at any time, by week or month. Supervision of St. George School for Girls. 4345 Drexel Blvd., Chicago. Atl. 2746.

DePaul UNIVERSITY
All Business Subjects. Liberal Arts, Music, Law, Secretarial, High School. Day or Eve. Free Bulletin. Ad. 64 E. Lake St., or phone Central 8194. *Visit.*

CENTRAL SCHOOL
Fully accredited day and eve. high school and junior college; practical commerce course or college grade. Free Catalog. 19 S. La Salle St. Central 6767

Northwestern University
Evanston and Chicago, Illinois
8 Complete Schools. Downtown Evening Classes. *Write for Bulletin.*

GIRL'S DEFEAT IN LOVE TOLD IN DEATH INQUEST

Student Tells of Meeting Before Her Fatal Leap.

BY KATHLEEN M'LAUGHLIN.

(Pictures on back page.)

Heart trouble of the physical type, a coroner's jury decided yesterday, was the cause for the suicide on Sunday night of Miss Ethel Sahalnick, who plunged to death from the twenty-fifth floor of the Stevens hotel. Heart trouble of a different type was indicated in a farewell note addressed to her chum, Sadie Kirschner, 1014 North Springfield avenue. Miss Kirschner identified the body.

SADIE KIRSCHNER.

Testifying before a jury at the inquest at 425 Plymouth court, Miss Kirschner declared her friend had been in love for years with a childhood sweetheart, David Mandelbaum. It was apparently after a long talk on Sunday afternoon with Mandelbaum, who is a scholarship student at Northwestern university, that the dead girl made her decision to end her life.

Leaves Note to Friend.

"My dear Sadie," she wrote to Miss Kirschner. "Believe me, only this way is there peace for me. I must have a complete change, a little rest. Explain to my mother, for I cannot tell her. I'm trying to be as happy as I can. Stay with her perhaps for a few days.

"David will have everything else to fill his life. I know I shall never love any one but him in my heart all my life. And you, my dear, be wise, and be comforted and keep happy.

Ethel.

"P. S.—Try every way you can to tell every one I am only gone to the country for a short time. You see, the people at the office mustn't think anything has happened—such savage gossips—like vultures over carrion. Call as early as you can and explain to my boss I am only staying away until I'm fit to work again."

As told to Coroner Frank Walsh, who conducted the inquest, and the jury, the childhood friendship of Mandelbaum and Miss Sahalnick, beginning in grammar school, had its romantic glow during their high school days and through Mandelbaum's first year at college. Then it faded.

Mandelbaum, a slender, studious type of young man, with blonde hair and wearing glasses, was under a constant effort to keep his voice steady as he testified.

"She was a puzzle to me," he summed up his attitude toward the girl, who was 21 years old. "We had seen little of each other since about four years ago. But occasionally she would write a note or telephone me that she wanted to see me. Our talk Sunday was most pleasant. We discussed my studies and my future and I told her I was going away this summer and might not see her before I got back. She asked me to come sooner. She did not seem desperate, but had talked in a depressed way about her poor health and her work, which she hated."

"Had she ever told you she was in love with you? asked Coroner Walsh.

"Yes," replied the witness. "She did once, about four years ago, but for the last two years I had no reason to suspect that she hadn't changed."

As young Mandelbaum sat with his face hidden in his hands in an anteroom at the inquest, the girl's parents, Mr. and Mrs. Frank Work, passed him.

"No good days to you!" called Work. His wife sobbed, "He did it. He did it."

Woman Ends Her Life.

Mrs. Leo Karlsberg, 42 years old, a widow, of 5130 Kimbark avenue, was killed yesterday morning in a fall from the sixth floor of the Hyde Park-Kenwood National bank at 1525 East 53d street. An inquest in the undertaking rooms at 936 East 47th street, resulted in a verdict of suicide. Mrs. Carrie Tiefenthal, her sister, who lived with her, could give police no motive for the act.

Witnesses said Mrs. Karlsberg's cork flooring business had been poor recently and that she had lost heavily in investments. Her sister had suffered a nervous breakdown, and Mrs. Karlsberg herself was believed to be in poor health, it was said.

GIVEN TITLE

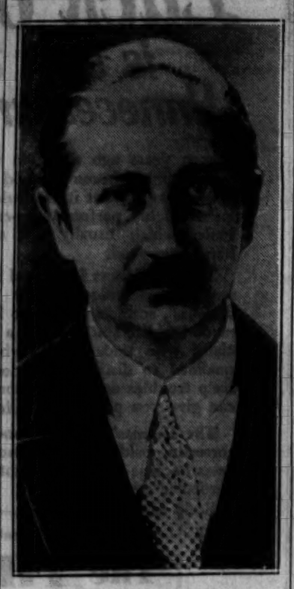

August Wilhelm, fourth son of the former kaiser, who will take a seat in the Prussian diet when it opens tomorrow. Contrary to Republican usage which would designate him as August Hohenzollern, his seat has been labeled "Prinz von Preussen."

CRUSADERS PLAN FOR PARADE ON CONVENTION EVE

Leaders Confer Here on Dry Repeal Drive.

BY ARTHUR EVANS.

The Crusaders, militant anti-prohibitionists—with more than a million members — declared yesterday there is no item in their platform to which the W. C. T. U. or even the Anti-Saloon league could not subscribe, if real temperance were considered.

FRED CLARK.

Fred G. Clark of Cleveland, commander in chief of the Crusaders, came to Chicago to perfect with Col. Ira L. Reeves, midwest director, the plans for a two days' land-water-sky anti-prohibition demonstration June 12 and 13. It is to be a curtain raiser for the Republican national convention, which opens on June 14.

Crusaders State Principles.

The two anti-prohibition leaders gave out the new statement of principles, a recasting that saves words and space without changing the subject matter of the old platform, as follows:

"1. We want temperance.

"2. We want such public confidence in all laws that they can be easily and effectively enforced.

"3. We oppose the restoration of the saloon.

"4. We demand suppression of the bootlegger and the speakeasy.

"5. We support the right of every state desiring prohibition within that state to be protected in that right.

"6. We favor laws restricting to a minimum opportunities for profit in the liquor traffic.

"We accordingly demand such action in regard to the prohibition laws as will make possible the achievement of the foregoing purposes."

Will Argue for Repeal.

The Crusaders plan to have a large delegation of celebrities appear before the resolutions committee of the Republican convention with arguments for a repeal plank in the national platform.

"We are for action by the shortest route," said Mr. Clark. "The Crusaders is not a wet organization; our statement shows that. We are called wet by the opposition because we are against prohibition, but there is nothing in our statement of principles to which the W. C. T. U. or the Anti-Saloon league could not subscribe.

"They are against the saloon. We are against the saloon and against the speakeasy as well. The United States now has an estimated 400,000 speakeasies, as against some 160,000 licensed saloons before national prohibition."

The parade is to start at the Michigan avenue bridge at 6 p. m., and is to wind up at the Coliseum.

SWINDLERS GET LIFE'S SAVINGS; MAN GOES INSANE

Canton, Ill., May 23.—[Special.]—John Hrisic of Norris has been committed to the state hospital at Bartonville, having lost his mind as a result of losing his life savings of $900 to two swindlers who inveigled him into a deal to make a large profit in a short time.

The men displayed a large roll of bills after a round or two of drinks and told him that one of them was wealthy. He said he had a deal in mind in which he expected to make several thousand dollars, and because of Hrisic's need of money would let him in on it.

Supposedly placing a sum of money in a box with Hrisic's money the men left, saying they would return in a couple of days. The box was found to contain wadded paper, and worry over the loss caused Hrisic to go insane.

DELAY RETRIAL OF DR. YARROW IN SHAVER CASE

The rehearing of the suit for malicious prosecution brought against the Rev. Philip Yarrow, head of the Illinois Vigilance association, by Walter L. Shaver, a bookseller, was continued yesterday. Attorneys for both sides indicated they were ready to proceed before Judge Michael L. McKinley in Superior court, but the court was busy with another case and a delay was ordered until tomorrow. It is possible that another delay may be necessary if the pending case is not completed.

A jury in the Superior court awarded the bookseller a $5,000 verdict against the reformer, who refused to pay and was released on a supersedeas from the Appellate court, after several days in jail. The higher court then reversed the decision and remanded the case.

Aviation Notes

Chicago chapter of the National Aeronautic association met yesterday and sent a cable to Mrs. Amelia Earhart Putnam congratulating her and inviting her to visit Chicago and be their guest at a dinner. A committee of the chapter was appointed to cooperate with the Century of Progress, Chicago's World Fair of 1933, on aviation matters. The committee includes Maj. Lafeton Whitney [chairman], Frederick J. Greenebaum, Owen B. Jones, Robert A. Carr, Barney Hogle, and Dr. William P. MacCracken. William C. Bausch, president of the Air Corps Reserve Officers' Association of Chicago, was elected to the board of directors to succeed the late Lee Hammond.

A new night mail schedule will be inaugurated between Washington and Cleveland on June 6 by Pennsylvania Air lines, the postoffice department announced yesterday. The new schedule will permit mail leaving Washington at 10 p. m. to arrive in Chicago at 5:12 a. m. the next morning. Leaving Chicago at 8:30 p. m., the mail will reach Washington at 4:40 a. m. the next day.

Flying Forecasts

Special flying route forecasts for the period from 9 p. m. May 23 to noon May 24 [central standard time]:

Chicago-Cincinnati—Clear; gentle shifting winds except mostly east to southeast near surface.

Chicago-Detroit-Cleveland—Clear; gentle to moderate shifting winds, but mostly south to southwest.

Chicago-St. Louis—Clear; gentle to moderate winds mostly southeast to southwest.

Chicago-Twin Cities—Clear south and central, becoming overcast extreme north, possibly with local thundershowers; mostly moderate to locally strong southeast to southwest winds becoming west to northwest extreme north portion.

Chicago-Omaha—Clear east, more or less cloudiness west with some likelihood of light thundershowers; mostly moderate to fresh southeast to southwest winds except moderate to strong southwest shifting to northwest extreme west portion.

Chicago-Kansas City—Clear north, increasing cloudiness south, some likelihood of thundershowers extreme south, moderate to fresh southeast to southwest winds except fresh to moderately strong southerly shifting to northwest extreme south portion.

Route forecasts for 12 hours ending at noon:

Evansville-Atlanta—Cloudy to partly cloudy sky; risk of scattered light showers Atlanta to Nashville; gentle winds mostly east and southeast up to 5,000 feet.

Cleveland-New York—Generally clear sky; gentle to moderate winds, mostly north, up to 1,000 feet and gentle northerly near Cleveland and fresh northwest near New York at 5,000 feet.

DIES OF HEART DISEASE.

William Zapolski, 74 years old, 4421 South Marshfield avenue, died yesterday of heart disease at the rear of his home.

CUBA IMPRISONS TWO AS HEADS OF ASSASSIN PLOT

[Chicago Tribune Press Service.]

HAVANA, May 23.—Carlos Mendieta, president of the Union Nacconalista party, and Col. Alberto Mendez Penate, former governor of Santa Clara province, both leaders in last August's ill fated revolt, were arrested and confined incommunicado in the Cabanas fortress today.

Cuba's entire police force is hunting former President Mario G. Menocal and Col. Aurelio Hevia, former secretary of the interior under Menocal's régime, for having taken part in a terrorist plot in which it was intended to assassinate all prominent government and army executives.

Today's arrests followed the uncovering of an extensive and mysterious secret organization, known only as "A. B. C." Maj. Santiago Trujillo, chief of the secret police, today said that the organization included foreign communists and Cuban revolutionists.

He also announced that its leaders are former President Menocal, Carlos Mendieta, accused leader of the August revolt, Mendez Penate, Guillermo Portela, professor of law at the National university, and Col. Miguel Tarafa, prominent sugarman.

According to the police, the organization had marked for death President Gerardo Machado, members of his cabinet, Capt. Miguel Angel Calvo, chief expert of the bureau of national police, Maj. Trujillo and others.

Police say that investigations have revealed that bombs, concealed in small perfumed boxes, were addressed to many government leaders and were deposited in the postoffices at Havana, Matazas and Santa Clara. Several arrived at their destinations before they were confiscated.

Telegrams of warning to all government and army executives averted nation-wide assassinations, it is stated. Army experts destroyed the bombs late this afternoon. Thus far only one death has marked the terrorist campaign. Lieut. Diego Diaz was killed by a bomb Saturday.

LESCHIN
318 SOUTH MICHIGAN
CHIFFON DAY!
From smallest to largest sizes. Prints or plain. Dresses, suits, or jacketed formals.
$29.50 UP

FLY UNITED AIR LINES
6½ Hrs. to New York
4 Schedules Daily $47.95
2¾ Hrs. to Cleveland
5 Schedules Daily $15.95
10% off for round trip
Fares include Lunch Aloft
Spacious, Comfortable Cabins... Fastest Tri-motor Planes... Two Pilots... 2-Way Radiophone... Mate Service.
400 SO. MICHIGAN BLVD., WAB. 6230
Hotels; Western Union and Postal Offices
40,000,000 MILES FLYING EXPERIENCE

A THREE-WAY SALE
OF HART SCHAFFNER & MARX SUITS

1
4-PIECE SPORT SUITS
Fine tan and grey tweed suits consisting of coat, vest, knickers and trousers. (Coats with plain or belt backs) now reduced to $27.75

2
SPRING WORSTED SUITS
Sturdy spring weight worsted suits in spring's best colors, patterns and styles, regular $65 to $35 values now on sale at $27.75

3
FLANNEL SUIT SPECIAL
Light grey, light tan and light blue suits in single and double breasted styles — sport slacks to match these suits at $5 $27.75

BASKIN
State Street just north of Adams — Clark at Washington
336 North Michigan — 63rd St at Maryland (Open evenings) — Cor of Lake and Marion (Oak Park)

CARSON PIRIE SCOTT & Co
Pastel Flannel Coats With Silk Frocks
Cotton Tweed Three-Piece Ensembles
Dark Silk Coats With White Silk Frocks

IT'S THE RAGE TO SWAGGER IN
Sports Ensembles
With Knee-Length Coats

There are six styles altogether, two in each kind of ensemble, covering practically the entire range of fabrics for summer sports wear. We've only sketched two, but the others are just as smart!

Short fitted jacket, straightish skirt, and a coat that hangs from the shoulders—it's done in the new cotton tweed, soft and rough. Pastels and white, 12 to 20.

Flannel is perfect for the swank lines of this loosely-fitting coat. The silk frock, matching in color, has a stitched yoke, a two-tone scarf. White and pastels, 12 to 20.

$17.50
Sports Apparel, Fourth Floor.

DU-ONS
the new idea in underwear
It's a brand new idea in union suits . . neat, body-conforming top of fine ribbed lisle . . plain chardonize bottom with almost no legs. There's real style here, smart and trim . . and there's lightness, coolness, comfort such as you've never experienced before
$2
MAURICE L ROTHSCHILD
State at Jackson

YOU CAN'T REMEMBER A PRICE AS LOW AS TODAY'S

CHICAGO
Solvay Coke
No Dust—No Smoke—No Soot
Call your Chicago Solvay Coke Dealer NOW
—and order your bin filled
Pickands, Mather & Co. 332 So. Michigan Avenue, Chicago

Yellowstone Park
Vacationists, thinking of a trip West, will save by consulting
Northern Pacific Ry.
73 East Jackson—Wabash 1271

Advertise in The Tribune

SAY "SQUIBB'S" TO YOUR DRUGGIST
WHEN you buy aspirin, you like to know that the kind you get is pure, safe and effective. Squibb Aspirin conforms to the high Squibb standard of reliability, guarded by scientific laboratory control. Remember the name, Squibb, and ask the druggist for
SQUIBB ASPIRIN
Look for the name before you buy

Subscribe for The Tribune

DRYS WHO TOOK 9 DRINKS HELD UNFIT TO TESTIFY

U. S. Judge Prefers to Believe Defendant.

A prohibition agent who admits taking nine drinks of liquor which he himself describes as intoxicating, is in no position to testify at a later date regarding his purchases, Federal Judge George A. Carpenter ruled yesterday.

It was disclosed by the testimony of John Schafer and George R. Whitlock, the two agents whom Judge Carpenter criticised, that they took two women with them when they went into an Aurora saloon and bought liquor. They made their "buys," they testified, on Nov. 14 last year. This was nearly three months after Amos W. W. Woodcock, prohibition director, had forbidden the use of women as informers or companions in gathering prohibition evidence.

Owner Absent; Seize Porter.

The defendant in the case was Benjamin Tiffany of Aurora. Tiffany testified he was a painter, out of work for months, and at the time of his arrest was working as a porter for his board and room in a saloon at 458 High street, Aurora, of which Lester Allen was alleged to be the owner.

He left before there was any sale, he testified, but the agents asserted that Allen was not present and that they made their purchases from Tiffany.

"I regret very much," said Judge Carpenter, "that these women who were so willing to accept free drinks are not here. They might have been in a condition to testify."

More Drinks Elsewhere.

He recalled that Whitlock and Schafer, in addition to describing their alleged purchase of four rounds of drinks from Tiffany, had admitted that they had had "three or four" drinks before that in another place.

"This would put a normal man in a doubtful mental state," Judge Carpenter said. "I don't care how guilty the defendant may be. The preponderance of evidence is not with the government. The agents' testimony goes like a rubber stamp, although I have believed it in many cases."

When Lloyd Moody, the prosecutor, informed him that Allen, the reputed owner of the place, has since been arrested and held to the federal grand jury, Judge Carpenter continued disposition of Tiffany's case until June 17.

Rule Barring Women Ignored.

Judge Carpenter commented on the fact that he had reprimanded a prohibition agent for buying 14 drinks in one place, at a time when the government is trying to economize. The charge that orders against the use of women for purposes of entrapping prohibition violators have been disregarded before by Chicago agents was also made two weeks ago.

ROB STORE OF $2,000 DRESSES.

Three gunmen yesterday took the entire stock of dresses valued at $2,000 from the Alamo Smart Shop, 3742 Chicago avenue. Mrs. Jack Wishengrod, 622 North St. Louis avenue, the owner, was forced to stand in the rear while the store was looted.

Handwriting Lindy Kidnaping Clew

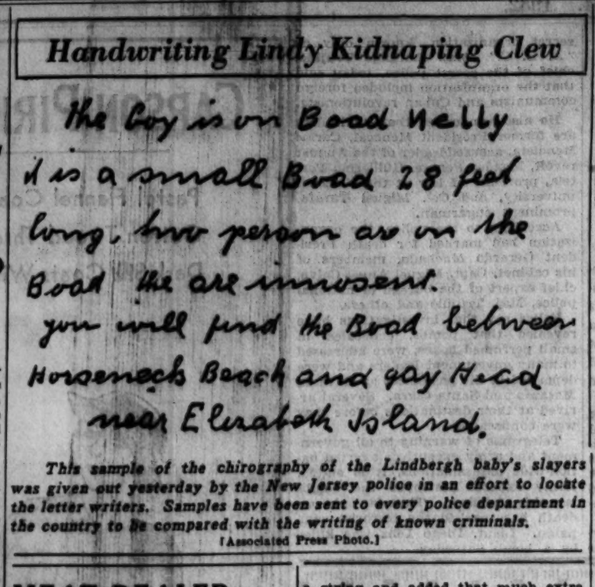
the Boy is on Boad Nelly
it is a small Boad 28 feet
long. two person are on the
Boad the are innocent.
you will find the Boad between
Horseneck Beach and gay Head
near Elizabeth Island.

This sample of the chirography of the Lindbergh baby's slayers was given out yesterday by the New Jersey police in an effort to locate the letter writers. Samples have been sent to every police department in the country to be compared with the writing of known criminals.

[Associated Press Photo.]

MEAT DEALER EXPLAINS TRICK SCALES IN VAIN

Abe Hartenstein, owner of a meat market at 4230 West Roosevelt road, offered two explanations yesterday of why an ingenious short weighting device was found attached to the scale in his market. But after hearing both City Sealer Grein ordered a short weight suit filed against him.

The device consisted of a 10 ounce lamb rib which dropped at the pull of a string and added that much extra weight to every parcel of meat weighed on the scale.

Hartenstein first asserted that one of his children may have tied the rib to the scale while playing in the shop. The sealer objected that the slipknot by which the weight was released at an opportune time was the work of an expert.

Then Hartenstein's attorney charged that his client's competitors had broken into the shop at night, attached the rib, and filed a complaint with the sealer. The suit was ordered started anyway.

NEW WAUKEGAN BANK RECEIVER IS APPOINTED

Trial of Miller and Bains Is Postponed.

L. Elmer Hulse, a Waukegan real estate dealer, was appointed receiver of the closed Waukegan State bank yesterday as the trial of William H. Miller, a former director of the bank, was postponed. In Chicago the trial of John Bain, head of a chain of twelve banks now closed, also was postponed.

Circuit Judges Edward D. Shurtleff and Ralph Dady, sitting at Waukegan, came to an agreement on the appointment of Hulse as receiver. Previously Judge Shurtleff had removed Fred W. Whitney as receiver and appointed John R. Fulton, but Judge Dady, claiming jurisdiction, ordered Whitney to continue. State Auditor Nelson, refusing to recognize either, appointed a custodian to take charge of the bank's affairs.

Attorney Albert L. Hall, acting as a friend of the court and in behalf of a committee seeking to organize a new bank to replace the closed one, submitted the plan to the judges through which both Whitney and Fulton were asked to resign. He said the appointment of Hulse would be satisfactory to the state auditor.

In dismissing a jury which had been selected to try Miller on a charge of conspiracy to defraud the public through the issuance of false statements about the bank's financial condition, Judge Shurtleff said that owing to the receivership disagreement the custodian recently appointed by State Auditor Nelson had sealed records that would be needed in the trial.

State's Attorney Smith said that a new bank probably would be organized by the time Miller's case is called, and he indicated that the charge against Miller and other officials of the bank would then be dropped.

The Bain trial was continued because of a recent decision by the Illinois Supreme court that no judge could sit in the Criminal court without being specifically assigned there. Judge John M. O'Conner of the Appellate court had agreed to preside at the trial, but decided he had better wait until he is duly assigned.

The Douglas National bank, 3621 South State street, was closed yesterday by the board of directors. It has deposit liabilities of approximately $400,000 and a capital of $250,000. The directors said the bank is solvent but further operation would be difficult because of steady withdrawals.

Even Sea Lions Hitch Hike in That Glorious Climate

San Diego, Cal., May 23.—(AP)—A husky young sea lion found hiking in the dust of a highway five miles from the Pacific ocean revelled tonight in a bath at the San Diego zoo.

"That," said Richard M. Allen, motorist who saw the seal waddling along on its short flippers," was the strangest hitch hiker I ever saw."

Heat Wave in Los Angeles Sets Vacant Lots Afire

Los Angeles, Cal., May 23.—[Special.]—Today was the hottest day thus far this year in Los Angeles with an official reading of 93 degrees. One hundred and twenty-three fire alarms were turned in, the great majority of them being grass fires started by the heat on weed covered vacant lots.

White, Twice Convicted as Police Killer, Freed

The state yesterday freed William [Three Fingered Jack] White, labor racketeer, of the necessity of standing trial for the third time on a charge of murdering Policeman Edward Pflaume of Forest Park in 1925. The charge was nol prossed by Prosecutor Harry B. Ditchburne, who admitted there was no new evidence in the case. Twice convicted in previous trials, White both times won reversals in the Illinois Supreme court on the ground that there was reasonable doubt as to his guilt.

No More Piles

You Can End Your Awful Misery Quick Without Cutting or Salves

Thousands of Pile sufferers do not know that the cause of Piles is internal—bad circulation of blood in the lower bowel.

That is the scientific truth about Piles—the real reason why salves and suppositories do not give permanent relief, why cutting does not remove the cause.

Piles will only go when you actually remove the cause—and not one minute before. External treatments can't do this—an internal medicine should be used. HEM-ROID, the prescription of Dr. J. S. Leonhardt, succeeds because it sitmulates the circulation, drives out congested blood, heals and restores the almost dead parts.

Dr. Leonhardt's HEM-ROID has an almost unbelievable record of success right in this city. So why waste time on external remedies or worry about any operation when Walgreen's invite every Pile sufferer to try HEM-ROID with guarantee of money back if it does not end their Piles, no matter how stubborn the case?

WALGREEN DRUG STORES

Lack of Hair is so Unnecessary

You, too, can have a healthy head of hair

Fifteen years ago the man who found himself becoming bald was helpless to prevent it. He tried a lot of highly perfumed, so-called tonics which usually did more harm than good.

Today baldness is treated in a sensible, scientific way by The Thomas', scalp experts who have made it a life study. Only a specialist who understands, who is qualified to distinguish abnormal scalp troubles and scalp disorders can give you perinanent relief.

The Thomas' World Famous Hair and Scalp Specialists are correcting baldness and promoting hair growth in thousands of cases because the right scientific treatment is applied to each particular case.

Scalp examination is free—no obligation—come in today.

World's Leading Hair and Scalp Specialists—Forty-Five Offices

The THOMAS'

Loop—30 W. Washington St.; *Men*, Suite 603; *Women*, Suite 600
West Side—4010 W. Madison *North Side*—4753 Broadway
South Side Offices—6306 S. Halsted St. and 6850 Stony Island
HOURS—10 A. M. to 8:30 P. M. SATURDAY to 7 P. M.

SUBSCRIBE FOR THE CHICAGO TRIBUNE

2-Year Plants in Pots—Will Bloom Right After Transplanting.

6 FOR $5

(Regular Price $7)

Garden Roses in Flower

For a few cents more than the cost of dormant plants you can buy these growing 2-year grafted pot-grown plants already in bud or blooming, which are ready to begin blossoming in your garden. These popular varieties are $1 each, 6 for $5, prepaid.

Hardy Climbers Dorothy Perkins, pink; White Dorothy Perkins; Paul's Scarlet Climber; Seven Sisters, crimson; Crimson Rambler, scarlet. Any of above prepaid for $1; 6 for $5.

Choice named Hybrid Tea and Hybrid Perpetual Rose

100 Rainbow Glads for $2

Ten each, separately bagged and labeled, of these ten world-famous varieties: Anna Eberius, purple. Capt. Boynton, orchid. Mrs. Lewis Douglas, largest of glads. Windsor, pink. Mrs. Von Kozynenburg, violet blue. Seafoam, finest of whites. F. E. Bennett, scarlet. Golden Measure, clear, yellow. Orange Queen, apricot-orange. W. H. Phipps, the "miracle glad." This is without doubt the greatest gladiolus value ever offered. Every variety is an outstanding blue ribbon winner.

Cardinal Mundelein Ageratums

—Grown from cuttings from the famous original plant of this orchid-hued flower, developed at Mundelein. In 2½ inch pots, doz., $1.20; 3 in., doz., $2; 4 in., doz., $4. Prepaid 300 miles for 15 cents extra per dozen.

Water Lilies It is time to plant the hardy lilies in your pool. One plant of a hardy named variety, orange, white, yellow or pink as you select, prepaid for $1. Water hyacinths 10 cents each.

Seed and Nursery Catalogues Free

Vaughan's Seed Store
10 W. Randolph St., Chicago

Enclosed is $.....for which send me items checked below:

- ☐ Six roses as checked on ad above, prepaid, $5.
- ☐ ¼ Rainbow Garden of Gladioli, 100 bulbs for $2.
- ☐ Cardinal Mundelein Ageratum, doz., 2¼ in. pots, prepaid, $1.35.
- ☐ Water Lily of color specified, prepaid, $1.

Name .....

Address .....

DO YOU INHALE?

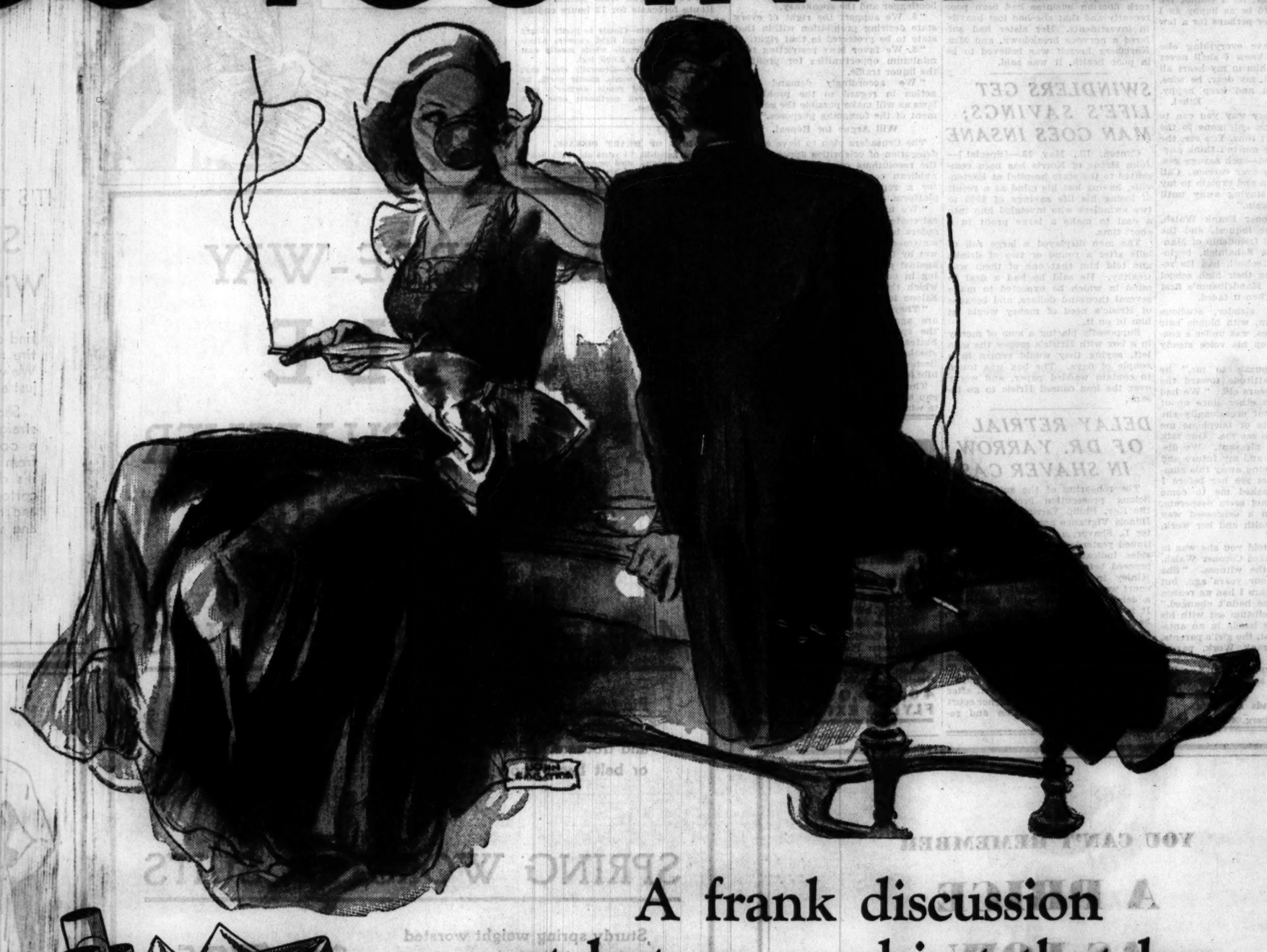

O. K. AMERICA
TUNE IN ON LUCKY STRIKE—60 modern minutes with the world's finest dance orchestras, and famous Lucky Strike news features, every Tuesday, Thursday and Saturday evening over N. B. C. networks.

A frank discussion at last on a subject that has long been "taboo"

"LET sleeping dogs lie!" So said the cigarette trade when first we raised the subject of inhaling. But dodging an important issue is not Lucky Strike's policy!

Do you inhale? That question is vitally important . . . for *every smoker* inhales—knowingly or unknowingly. Every smoker breathes in some part of the smoke he or she draws out of a cigarette! And the delicate membranes of your throat demand that your smoke be pure, clean—free of certain impurities!

No wonder Lucky Strike dares to raise this vital question! For Luckies bring you the protection you want... because Luckies' famous purifying process removes certain impurities concealed in every tobacco leaf. Luckies created that process. Only Luckies have it!

So, whether you inhale knowingly or unknowingly, safeguard those delicate membranes!

"It's toasted"

Your Throat Protection—against Irritation—against Cough

Copr., 1932, The American Tobacco Co.

WITNESSES TELL ILL EFFECTS OF TILTON'S SALVES

Accuse 'Old Doc' as Trial Is Resumed.

The corrosive action of the medicines and salves prescribed for cancer patients by Old Doc Lester Tilton, self-styled medical genius, were vividly described for a Criminal court jury yesterday by three state witnesses as Tilton's trial was resumed before Judge Rudolph F. Desort. Tilton and two associates, Harry De Joannis, professional promoter, and Dr. Joseph Duffy, licensed physician, are charged with conspiracy to violate the medical practice act.

Mrs. Mary Zebroski, a housewise of 1214 North Damen avenue, testified that a salve applied upon her chest by Tilton "burned a hole in the flesh an inch deep and the size of the palm of the hand." The state contends that the principal ingredient of the Tilton medicines was a distillate of peat, containing enough zinc salts to cause death if administered by a layman.

Woman Tells of Salve.

"I had an operation for cancer at St. Elizabeth's hospital," Mrs. Zebroski said, "and was afterwards troubled by an irritation on the scar. A friend sent me to Dr. Tilton, who made an examination and applied a plaster to be kept on 48 hours. The pain was unendurable and I soon removed the plaster. The salve burned a hole an inch deep, for which I am still taking treatments."

Another witness, Fred F. Bittner, 2343 Manitou place, told of the treatment Tilton gave his wife, Hilda. He said his wife had been referred to Tilton by Dr. Otto Holinger, named in the indictment as a confederate of Tilton's, and now dead.

"Dr. Holinger took my wife to the Felician convent, where Tilton had a clinic," the witness said. "Dr. Tilton gave her an injection of his cancer specific and Dr. Holinger told her to hurry right home, saying she would be sick. His prediction came true.

Doctor Can Do Nothing.

"She became so ill that I got frightened and telephoned Dr. Holinger. He said he could do nothing and advised calling another doctor. Then I telephoned Tilton, who said my wife would come along fine if I gave her another dose."

"What happened to your wife?" inquired Assistant State's Attorney Charles A. Bellows.

"She's dead," the witness replied with a somber glance at Tilton and his co-defendants.

The third witness, Mrs. Amelia Clifton, 5651 Parkside avenue, rounded out testimony in which she was interrupted at a recess last Friday. After several months' treatment by Tilton Mrs. Clifton consulted a surgeon who, she believes, saved her life.

Kept Getting Worse.

"The doctor treated me twice a day for over a month," she said, referring to Tilton. "I kept getting worse and asked him if the cancer specific was hurting me. He said there was nothing to do but to take more doses. He said no other doctor could do me any good, but that he was a great chemist and a graduate of several medical schools and would give me some of the best blood purifier he ever heard of."

Mrs. Clifton finally despaired of getting real aid from Tilton, she said. Consulting a licensed physician, she was advised to have an operation and discontinue the Tilton treatments, she said. On an objection from defense counsel, she was not permitted to tell the jury what the licensed physician told her of Tilton's medicine.

HEARS SALVES CONDEMNED

Old Doc Tilton (right) as he appeared yesterday during the noon recess of his trial before Judge Rudolph F. Desort at which three witnesses told of the corrosive action of his remedies.
[TRIBUNE Photo.]

AUTOIST IS HELD FOR GIRL HIKER'S DEATH IN CRASH

Hits Pole While Talking to 3 in Rear Seat.

Hammond police yesterday held Nick Paulos, 1340 East 55th street, on a charge of manslaughter, pending the inquest into the death of a girl hitchhiker who was killed Sunday when Paulos' automobile ran over a curb and struck a telephone pole.

The girl was Dorothy Smith, 19 years old, 1358½ Elston avenue. Her sister, Josephine, 22 years old, was injured. Paulos and two other girls, companions of the Smith sisters, escaped injuries. Police say the accident resulted from Paulos' turning to talk to the girls in the rear seat while he was driving.

County Toll for Year 424.

Five fatalities in Cook county yesterday raised the county's motor death toll for 1932 to 425. The victims:

John Barker, 18 years old, 1735 String street, died at the county hospital last night of injuries suffered on Sunday in a collision at Harrison and Laflin streets.

Leroy Snedden, 24 years old, of Lemont, died shortly after he had been struck by a hit and run driver on a bridge on McCarthy road a half mile north of his home.

Miss Esther Bernstein, 41 years old, 1142 South Ashland avenue, died in Mount Sinati hospital of injuries received March 1, when she was struck bya truck.

Max Taproff, 66 years old, 2647 Iowa street, died in the County hospital. He was struck May 9 at Western avenue and Taylor street.

Matthew Chrevinko of Cicero, died yesterday in a hospital at Pana, Ill., of injuries received early Sunday in an automobile crash near Nokomis. Chrevinko was the father of nine children. Mrs. Mabel Turhan of Detroit was instantly killed and George Kish, also of Detroit, died of injuries. Martin Turhan, 30, fourth occupant of the car, was reported in a dying condition tonight.

Joseph R. Lewis, 68 years old, a resident of the Jewish Old People's home, 6211 Drexel avenue, died in the Woodlawn hospital of injuries received May 19 when he was struck by an automobile driven by Dr. Louis Novak, 6027 Rhodes avenue.

HURLS DAUGHTER AND SELF TO DEATH FROM MANHATTAN BRIDGE

New York, May 23.—[Special.]—Hundreds of motorists and pedestrians this afternoon saw Roy O. Emery, 35, a disabled veteran, hurl his 3 year old daughter, Jean, over the railing of the south walk of Manhattan bridge, near the Manhattan shore of the East river, and then leap after the child.

Both father and daughter were killed when they landed on the concrete paving of South street, just a short distance away from a group of men who were working on pier 21.

Emery, who was identified through papers in his pockets, lived in Brooklyn. Police found United States veterans' administration compensation checks for $19 and $27 in his wallet.

The ex-soldier's appearance indicated that he had been in ill health.

Extra police were summoned to handle the crowds that gathered at the scene and traffic on the bridge was disrupted for some time.

Emery is survived by his widow, Mrs. Mary Emery, who identified the bodies. She declared they had no financial difficulties and could advance no reason for her husband's act.

PASCHEN SHOWS HIS BUSINESS COSTS AT TRIAL

Chris Paschen's business expenses were brought into his trial for income tax evasion before Federal Judge Barnes yesterday and the indications were that this laborious process of showing his legitimate expenditures during 1927 and 1928 would consume the greater part of the week. The trial is entering its fourth week and may extend two weeks longer.

Cassius Poust, chief defense counsel, spent most of the day calling business heads whose concerns sold Paschen supplies used during 1927 and 1928 in the former building commissioner's building cleaning and tuckpointing business. At the close of the day about $50,000 spent for these supplies had been disclosed.

At the beginning of the morning session Assistant United States Attorney Sam Clawson suggested that Poust would shorten the time of the trial if he would leave out of the record testimony concerning the operation of the Paschen company which, Clawson claimed, had nothing to do with the case on trial. The government refrained from introducing these records and the defense should do the same, Clawson argued. Poust refused and suggested to Clawson that the government dismiss the criminal case against Paschen and attempt to settle his tax in a civil suit. Judge Barnes ruled that Poust could proceed with the Paschen company evidence.

TWO ROBBERS PUT IN JAIL.

Edward Redfern, 25 years old, 5017 North Lincoln street, and Lawrence Zeller, 26, of 4533 North Racine avenue, were sentenced yesterday to a year in the Bridewell by Judge Frederick W. Elliott. They were captured when they tried to rob Ragnell Somberg, 921 Windsor avenue.

HUSBAND ADMITS HE BURIED WIFE ALIVE IN HEN COOP

Grave Is Covered with Cement Floor.

Muskegon, Mich., May 23.—[Special.]—John Kuzon, 41, his mind apparently unbalanced from months of remorse, sits in the county jail tonight awaiting a life sentence for striking his wife on the head with a hammer and burying her alive in a sandy grave under his hen coop. Kuzon today described how he carand pleaded guilty to a first degree murder charge.

Early the morning of Oct. 30, 1931, Mrs. Kuzon, 37, accused her husband of killing her pet lamb. He denied it and during the fight which followed he struck her with a hammer.

"Later, I went to the basement to sleep and she crawled over to me and put her head on my chest and said, 'O, daddy, love me.' I told her to get away," the confession read.

Then Kuzon described how he went out in the darkness and dug a five foot grave under the hen coop.

"I went back to the house and got my wife. She wanted to know where I was taking her. I told her I was going to carry her to an ambulance and she replied, 'I know what you are going to do,' the confession continues.

"I carried her out and put her in the hole. I placed some quilts, a blanket and her coat in the hole and put a dish pan over her head. Then I filled the hole up with dirt and the next day I put a concrete floor in the chicken coop over the body."

PICKPOCKET HAS MOUTH PICKED; ROBBED OF TEETH

Paul Preacher, 57 years old, who has been a pickpocket almost since he cut his eye teeth, complained in the detective bureau yesterday that he had been robbed by his cellmates.

"What?" demanded Lockup Keeper Michael Phelan. "You, the leading pickpocket of the loop, have had your pocket picked?"

"No," said Preacher; "my faith teeth were pickth right out of my mouth by thome one."

After a brief search Phelan discovered that the teeth thief had tossed his loot into a refuse box. The two plantes, upper and lower, were returned to Preacher and he was advised to sleep with his mouth closed in the future.

Girls! DON'T REDUCE

Until I tell you of the wonderful new way I discovered in

BATTLE CREEK

YOU eat all you want of delicious foods—take no harmful drugs like thyroid—no nauseating "salts"; no back-breaking exercises—Yet you lose excess fat so fast you can hardly believe the scales—you wear clothes sizes smaller as inches peel off bust, hips, limb, neck, arms and face—Oh! it's so wonderful—you'll never realize how thrilled you are going to be until you actually see what it does for you. You feel so peppy—and you look years younger. If you don't win love after this—you are just hopeless, girls.

Here's the recipe—and be sure to cut it out of the paper—You just get yourself a big bottle of Bon-Kora—enough for a month or six weeks. It never costs over a dollar. Eat three square meals a day—four if you prefer—but cut out the starches and fats and eat more of the good strength and tonic foods that the directions in the package tell about.

This BonKora is different from every other treatment you ever heard of. Doctors tell us fat is 66 per cent water anyhow, and this treatment simply makes the fatty parts of your figure throw off enough of the heavy water to make you more nearly NORMAL in weight.

Now let me warn you—when you have reduced your weight and measurements to normal, be satisfied and quit taking BonKora, except occasionally as a conditioner. Don't let yourself become too thin.

BonKora is free from any harmful drugs, is not habit-forming and may be taken by any one according to directions. Remember the name, BONKORA—Beware of imitations! Big bottle of BonKora only 98c at all

WALGREEN DRUG STORES

CARSON PIRIE SCOTT & CO

Your First Summer Thought Should Be Your

PERMANENT WAVE

Active sports demand a new permanent wave for summer, and new wardrobes need that fillip to set them off.

Our technique at giving satisfactory waves is perfect—for every permanent is given according to the hair of each individual, with a triple test to insure perfect heat timing. The prices are very low now, so we suggest you make your appointment early. $7.50, $10 and $12.50.

We Give Grand MANICURES at 35c

The Beauty Salon, Ninth Floor

Stevens

This Rough Crepe
JACKET FROCK
will make your WHOLE summer successful

$19.75

This Summer Costume at this price would have been impossible last year. It has the newest idea in contrast in the Jacket and the cap sleeved Frock. The neckline, the pleats, and everything about it is new. White with brown, or navy; beige or peach with brown; powder blue with navy.

STEPHANIE SECTION—FOURTH FLOOR

Chas. A. Stevens & Bros.

19-29 N. STATE ST. STORE OPEN 9:30-6

Use Bond's *New* Ten Payment Plan

when you buy your Spring suit!

NO EXTRA COST — no interest or carrying charges.

Now

$5 at purchase *(instead of $10)*

$20 Two Trouser Suits pay $5 at purchase, $1.50 weekly

$25 Two Trouser Suits pay $5 at purchase, $2.00 weekly

$30 Two Trouser Suits pay $5 at purchase, $2.50 weekly

$35 Two Trouser Suits pay $5 at purchase, $3.00 weekly

It's smart and thrifty to buy Fine Clothes out of income at

BOND CLOTHES
MADISON STREET
Next to Morrison Hotel Between Clark & Dearborn

RESORTS AND TRAVEL
Ocean Travel.

JUNE 2

Columbus

TO ENGLAND
IRELAND · FRANCE
GERMANY

FIRST CLASS $180 up

The BREMEN, June 7 · The EUROPA, June 15

130 W. Randolph St., Chicago. Tel. Franklin 4130, or your local agent

NORTH GERMAN LLOYD

RESORTS AND TRAVEL
Ocean Travel.

TEACHERS' WARRANTS
accepted *at par* for steamship part of this cruise.

Rail-Water Circle Tour
GRACE LINE

AROUND AMERICA
$275 UP FIRST CLASS

CALIFORNIA and NEW YORK

From your home by rail to either coast. Thence by Grace Line, through the Panama Canal to the opposite coast, visiting en route Mexico, Guatemala, El Salvador, Nicaragua, Costa Rica, Panama (and Colombia and Cuba, Eastbound). Then return home again by rail. No passports. Sailings every other week from New York, San Francisco, Los Angeles. Consult local travel or railway agent or GRACE LINE (Panama Mail Route).

Chicago: 230 N. Michigan Avenue
New York: 10 Hanover Square
San Francisco: 2 Pine Street

Coming! 4 NEW Santa Liners

California AT NEW REDUCED FIRST CLASS FARES

Sailings every Thursday from New York

16 days, 5300 thrilling miles on famous President Liners. See Havana . . . the Panama Canal.

FIRST CLASS . . from $175
SPECIAL CLASS. from $135

See your local travel agent, or . . .

DOLLAR STEAMSHIP LINES
110 So. Dearborn St.—STAte 9667

This is your **EUROPE** travel year
Let Us Plan Your Trip!
Thos. Cook & Son, 350 N. Michigan Ave.

Luxurious MATSON-LASSCO liners provide frequent sailings from San Francisco and Los Angeles to HAWAII, South Seas, New Zealand and AUSTRALIA. Information at MATSON LINE-LASSCO LINE, 535 Fifth Ave., Murray Hill 2-3884, New York City; 230 North Michigan Ave., Randolph 8344, Chicago.

"ACROSS THE ATLANTIC"
FRANCE ENGLAND GERMANY IRELAND
Regular Sailings. Apply Hamburg American Line, 177 North Michigan Avenue, Chicago

TOURS.

For You
Cabins in the Rockies—away from all care—
$1.50 per day
For Western Vacations
73 East Jackson
Chicago

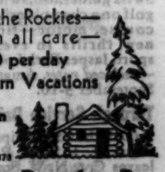

Northern Pacific Ry.

MINNESOTA.

ENJOY SPORT IN **MINNESOTA**
Fishing Swimming
1503 University Ave. St. Paul, Minn.
10,000 Lakes. For FREE Booklet write
Ten Thousand Lakes-Greater Minn. Assoc.

Advertise in The Tribune

1¢ Sale!

BORDEN'S *Chateau* THE GRAND NEW CHEESE TREAT
AND HELLMANN'S MAYONNAISE
OR BEST FOODS MAYONNAISE

. . . . . TO WIN NEW FRIENDS FOR THESE TWO FAMOUS FOOD PRODUCTS

For a few days we are offering a ½ pound package of this exquisite Borden's Chateau and a half-pint jar of Hellmann's Mayonnaise for a total price of only 20¢.

All you have to do is go to your grocer and buy a half-pint jar of Hellmann's Mayonnaise—or a ½ pound package of Borden's Chateau, the new cheese treat.

Then pay the regular 19¢ price for either one. And for 1 cent more your grocer will hand you the other. Thus you pay 20¢ for two exquisite food products that might ordinarily cost you twice as much. (If you prefer Best Foods Mayonnaise you may have it instead of Hellmann's on this offer.)

But please don't put off that visit to your grocer. Go at once and you will find the cheese treat and the mayonnaise waiting for you . . . both for 20 cents. If you don't act at once you may be disappointed.

½ LB. PKG. OF THIS GRAND NEW CHEESE TREAT FROM CANADA . . Regular Price 19¢

Borden's Chateau
IT SPREADS OR SLICES
RICHARD HELLMANN'S
BLUE RIBBON
HELLMANN'S MAYONNAISE
RICHARD HELLMANN, Inc.
BOTH FOR ONLY 20¢
REGULAR 19¢ PRICE FOR ONE . . . ONLY 1¢ FOR THE OTHER!
THIS HALF-PINT JAR OF HELLMANN'S MAYONNAISE OR BEST FOODS MAYONNAISE . . . . . Regular Price 19¢

DIG INTO INCOME TAXES PAID BY MAYOR WALKER

U. S. Agents Look Over Gifts and "Legal Fees."

(Continued from first page.)

on May 15, 1930, when they were worth approximately $29,000 or $30,000. The time when Sherwood received about $22,000 more than the market price for his holdings, Mr. Ungerleider's company was as interested as J. A. Sisto & Co. in preserving the market and price for securities of Parmelee Transportation company, Mr. Seabury sought to show.

Under an agreement with Sisto & Co., whose head made the mayor a present of the $26,500 worth of bonds, the Ungerleider company held a substantial interest in the Parmelee Transportation company as security for loans totaling between $1,500,000 and $2,000,000.

Guaranteed Against Loss.

Mr. Ungerleider explained that Louis R. Stark, an official of his company had given Sherwood a verbal guarantee against loss when he bought the stock about a year before it was repurchased at the original price as a favor to John J. McKeon, a friend of Mr. Walker. Mr. McKeon had been helpful in bringing in accounts, the witness explained.

Of even greater potential interest, however, was the identity of the mysterious individual who contributed $23,000 to the Equitable Coach company's $282,000 "trustee fund," with which it waged its winning campaign for a franchise from the city. The key witness, in this transaction, a city official, was reported out of town, when members of Mr. Seabury's staff telephoned his office to tell him his presence as a witness was required.

Walker Friend Acted as Dummy.

Park Commissioner Walter R. Herrick appeared as the dummy in the transaction as far as Mr. Seabury was able to develop his evidence. Herrick accompanied Mayor Walker on a trip to Europe in 1927, when the mayor used a $10,000 letter of credit which had been purchased by J. Allan Smith, an employé of one of the equitable's backers, who later made good a $3,000 overdraft.

But a moment later Mr. McKeon took the stand and testified that he had not introduced Sherwood at the Ungerleider company's office and knew nothing about any repurchase agreement or guaranty against loss until about the time the mayor's agent unloaded his holdings at the price he had paid for them a year before with cash.

Mr. McKeon Bore Gift to Mayor.

It was an odd coincident that Mr. McKeon's name should have figured in the transaction at all for it was he who introduced Mr. Sisto to Mayor Walker and it was he whom the banker selected to take his $26,500 gift of bonds to city hall after realizing an $87,000 profit on a deal in Cosden oil, in which the mayor had not invested.

Paul C. Beardslee, transfer attorney for the Interstate Trust company, testified that a certificate for 350 shares of stock held by Commissioner Herrick was taken up and reissued in several certificates for smaller lots. On Nov. 4, 1926, two of the certificates for 100 shares each were reissued to Mr. Smith.

$23,000 Borrowed on Stock.

On the day before this transaction took place, the two certificates, then in Mr. Herrick's name had been hypothecated as collateral for a $23,000 loan to Smith from the Empire Trust company, according to Henry P. Brunges, assistant secretary of that company. The proceeds of the loan were deposited by Smith in the Equitable Coach company's fund of which he was trustee, the endorsement on the check disclosed.

At the end of a series of involved transactions Mr. Seabury disclosed the Empire Trust company made out a check for $9,194.17 to Smith and that check was shown to bear the endorsement of Senator Hastings.

Emmerson at Mayo Clinic for Treatment to Foot

Rochester, Minn., May 23.—[Special.]—Gov. Louis L. Emmerson of Illinois will be given an examination at the Mayo clinic tomorrow for a foot ailment. The governor arrived today and probably will be here ten days.

JUST A FEW THINGS MAYOR WALKER WILL BE ASKED TO EXPLAIN

New York, May 23.—[Special.]—When James J. Walker, Tammany hall mayor, takes the witness stand on Wednesday before the state legislative committee investigating the conduct of the city government, he will be asked to explain:

His acceptance of $26,535.51 worth of bonds, for which he had not paid, from J. A. Sisto, when the latter's company was seeking stricter municipal control of taxicabs.

How he happened to take with him to Europe in 1927 a $10,000 letter of credit which had been purchased for cash by J. Allan Smith, a promoter of the Equitable Coach company, who later made good a $3,000 overdraft.

Why William J. Scanlan's payments to Dr. William Walker, the mayor's brother, for medical services were usually 50 per cent of the commissions Scanlan received for sales of equipment to the street cleaning department and the department of sanitation.

Why Scanlan's check for $6,000, part of a commission paid on the sale of material to the city, was found in the bank account of his missing fiscal agent, Russell T. Sherwood.

What steps, if any, he had taken to bring about Sherwood's return to the jurisdiction of the committee?

To explain the $15,000 in fees paid him through Sherwood for "legal fees" by a corporation which had its own regular attorneys.

The relationship between himself and Senator John A. Hastings of Brooklyn, who it has been indicated, was interested in the Equitable Coach company and the application of a Queens Bus company that was a more recent applicant for a franchise.

His financial transactions, his bank deposits and expenditures.

It is understood that Mr. Seabury has not yet presented his entire case but is holding some important evidence in reserve.

WOMEN GREETERS TO MEET CITY'S FEMININE GUESTS

When women guests come to Chicago in the future for such occasions as the national political conventions next month and the Century of Progress exposition next year, they will receive a special welcome from a committee of civic hostesses. At the first annual luncheon yesterday at the Hotel Sherman, members of the Chicago Daughters disclosed their plans to act as women greeters to women visitors.

Mrs. Donald I. Graham, president of the club, announced that the members will have a permanent headquarters in the loop and will coöperate with hotels for tours, shopping trips, provide chaperones for young girls visiting here alone, and will be of general assistance to visitors at the two political conventions.

Judge Philip J. Finnegan of the Circuit court, a guest speaker, urged the women "to do bigger and better things for Chicago and do your best to make the national conventions and the world's fair successful."

Capt. Brock Putnam, representing Maj. Gen. Frank Parker of the Sixth Corps area, detailed the plans of the charity military tournament at Soldiers' field next month. Another speaker was Mrs. William F. Farrell, president of the Illinois Federation of Women's Clubs.

FRANCO-GERMAN LEADERS TO HOLD PARLEY ON DEBTS

BERLIN, May 23.—(AP)—Nationalist spokesmen reported today that German political and industrial leaders planned to meet friends of Edouard Herriot of France and certain French financiers at Luxembourg next week in an attempt to devise an immediate solution of the reparations problem on neutral soil. Herriot was mentioned as he is expected to be the principal member of the new French government that will be formed when the chamber of deputies has reconvened.

FORMER PREMIER INVITED TO JOIN NEW JAP CABINET

Admiral Begins Forming Bipartisan Regime.

TOKIO, May 23.—(AP)—Admiral Makoto Saito, 75 year old nonpartisan Liberal commissioned by Emperor Hirohito to head a new government, began the task today of forming a national emergency cabinet to succeed that of the slain Premier Inukai.

Former Premier Wakatsuki, who headed the Minseito party cabinet that fell last December when Mr. Inukai came to power at the head of a Seiyukai government, was invited by the admiral to join his cabinet. Outstanding leaders of the Seiyukai party and of the house of peers also were expected to be invited into the new ministry.

Wakatsuki Ponders Bid.

After his interview with Admiral Saito, Baron Wakatsuki consulted Baron Yamamoto, adviser of the Minseito party, whom he expected to recommend for a portfolio. Selection of the cabinet is likely to take several days.

Parliamnt convened today in extraordinary session. It was summoned a month ago by the late Premier Inukai to consider raising further funds for the Manchurian campaign, higher tariffs, and control of foreign exchange now that Japan is off the gold standard. After a perfunctory meeting it adjourned until the new cabinet is installed.

The title of baron was conferred on Gen. Yoshinori Shirakawa, high commander of the Japanese army in the battle of Shanghai, by Emperor Hirohito today when he learned that the general was dying in Shanghai of wounds received on April 29 when a bomb was hurled at high Japanese officials during a celebration of the birthday of the emperor. Reports that the general had already died were denied, but physicians said that, due to internal hemorrhages, there was little hope of recovery.

Socialists Demand Sanctions.

[Copyright: 1932: By the New York Times.]

ZURICH, Switzerland, May 23.—The executive body of the Socialist Internationale concluded a week-end meeting here by demanding all its national sections to urge their governments to apply sanctions against Japan if she continues to refuse to keep her treaty engagements with the world.

Another resolution said that if Japan continues to "prepare and threaten" aggression against Russia, the Socialists will appeal to the trade unions to oppose with all their force the production and shipment of munitions and other war materials for Japan and to boycott every ship coming from or going to Japan. It asserts a Japanese attack on Russia would serve the cause of counter revolution everywhere and would be liable to lead to world war.

Einstein Launches Anti-War Drive; Drop All Arms, His Plea

GENEVA, May 23.—(AP)—Prof. Albert Einstein expressed the impatience of anti-war leaders with the international disarmament conference by urging today that pacifist peoples of the world demand direct and total disarmament within five years.

Lord Arthur Ponsonby of Great Britain joined the eminent German physicist in condemning to a gathering of newspapermen from all nations the current debates here of so-called experts.

They agreed with the recent statement of Viscount Cecil, British delegate, that disarmament never would be realized through the discussions of generals and admirals.

"Little Evidence of Character."

"There is plenty of intelligence at the arms conference, but little evidence of character," Prof. Einstein said.

The famous scientist and his companion came to Geneva, they explained, because of anxiety over the prospect that the disarmament conference might fail. They said they hoped to stir the peoples of all lands to demand total disarmament within five years.

"We think we represent a very large body of impatient public opinion," Prof. Einstein said. "The methods used at Geneva would be amusing if they were not so tragic. No technical method evolved by experts can prevent war, but only the will of people not to have more war.

"Intelligence is not so important as character and will. There is plenty of intelligence at the arms conference but little evidence of character."

Urge Campaign Against War.

Both urged that men and women enlist to resist war, refusing either to participate in or to support it. International arbitration was advocated for the settlement of all disputes.

Expressing sympathy for the soviet proposals for complete and general disarmament, he and his fellow pacifist said they believed the application of all nations of restrictions now imposed on some, such as Germany, by the Versailles treaty would be a valuable advance.

They regarded the present effort at qualitative disarmament, by eradicating or reducing certain classes of weapons, as futile.

Prof. Piccard Plans New Flight to Stratosphere

BRUSSELS, Belgium, May 23.—(AP)—Having obtained the consent of his wife, Prof. Emile Piccard, who made a flight into the stratosphere last May in a sealed sphere attached to a free balloon, will do it over again next month. He will pilot himself.

Jules Renkin Picks New Government for Belgium

BRUSSELS, Belgium, May 23.—(AP)—Jules Renkin, who resigned as premier Wednesday and was asked by King Albert the following day to constitute a new ministry, succeeded in doing so today. Renkin took the finance portfolio in addition to the premiership. Foreign affairs remain in the hands of Paul Hymans. The cabinet crisis came as a result of a controversy over recognition to be accorded languages used by minority groups.

CHICAGO WAITER ADMITS WRITING EXTORTION NOTES

Taylorville, Ill., May 23.—[Special.]—Peter Ferrarini, 18 years old, who was until recently a waiter in the Casa Lago café at 213 East Superior street, Chicago, confessed to State's Attorney Harry B. Grundy today that he was the author of six extortion letters which have been received by prominent Taylorville residents.

The sums asked ranged from $500 to $50,000, the latter amount having been demanded from Maj. William R. Vandeveer, wealthy retired banker.

Handwriting Traps Him.

Ferrarini, who is the son of Giacomo Ferrarini of Taylorville, was arrested last Friday. The attention of the authorities was directed to him when they learned that he had boasted, while under the influence of liquor, of a close connection with the Capone gang in Chicago. He also told drinking companions that he expected to get a fortune from Maj. Vandeveer.

For more than forty-eight hours he maintained his innocence. Today, however, when the state's attorney showed him that samples of his handwriting were identical with the script of the extortion notes he weakened and signed a confession.

Two Robbers Sentenced.

Several attempts to trap the writer had failed previously.

Two men who pleaded guilty to assaulting Grover Hoover in an attempt to rob him on April 20 were sentenced to one to fourteen years in the Chester penitentiary today by Circuit Judge Jett. They are Patrick Thomas, 33 years old, and William Hertig, 41 years old, both of Girard, Ill.

DROP FORGERY CASE AGAINST LINK SECRETARY

Forgery charges against Miss Agnes Callahan, former secretary to Frank Link, sanitary district trustee during the whoopee era, were nol prossed yesterday by the state in the Criminal court of Judge John Prystalski. She was charged with placing a fictitious name on the pay roll and appropriating $500 in salary checks.

Link is under sentence to serve one to five years following his conviction in the sanitary district conspiracy case. The forgery charge was placed against Miss Callahan, a reluctant witness, to insure her testimony in the conspiracy case.

ADVERTISES; FINDS LOST BONDS.

James Curlee, 6211 South Park way, lost a package of bonds, valued at $3,500, on an elevated train several days ago. He advertised his loss and the bonds were returned by Mrs. Mary Thompson, 1936 North Park avenue.

• New Low Prices for the DEAF

Now you can own a glorious new golden tone ACOUSTICON for $51.50

(Formerly never less than $75.00)

• Call for free demonstration 27 New Models

ACOUSTICON

Suite 700, Lake Michigan Bldg. 160 No. Michigan Blvd., Chicago

ALL WEATHER TIRE CO.

This Week — Decoration Day Sale

GOODYEAR TIRES

now as low as $3.49 EACH in Pairs

29x4.40-21 Speedways

THIS IS A GRAND TIME TO GO ABROAD!

French Line Rates are lowest since 1914

THIS is the summer for it! If you've ever longed (and who hasn't?) for a trip to Europe, now is the time. This year you can afford it as easily as staying at home. *With a rate reduction of 20% to 50%, French Line passage is lowest since the war.*

New Transatlantic Rates

EXPRESS PASSAGE	SAVING
First Class Minimum Fare	
One way on Ile de France, $200	$92.50
One way on S. S. Paris . . 184	$88.50
One way on S. S. France . 160	$85.00
New Tourist Class (replaces former second class) minimum fare, round trip, on Ile de France $178	$127.00
CABIN PASSAGE	
A Cabin Class, de luxe single outside stateroom on A-deck, one way on M. S. Lafayette $149.50	$100.50

Book French Line at the new low rates. Any authorized travel agent will gladly help you. . . . His expert assistance costs you no more!

Express and Cabin Service to Plymouth and Le Havre

Ile de France	June 4, June 22, July 9
Lafayette	June 21, July 16
Paris	June 11, June 29
Champlain	June 30, July 19
De Grasse	July 28
Rochambeau	June 1,* July 12*

*Will not call at Plymouth

French Line

F. C. Bush, General Passenger Agent

866 North Michigan Blvd., Chicago, Illinois Tel. Central 5060

Or any local agent

CLOSING OUT 1931 STUDEBAKERS AT HALF-PRICE!

We have nine 1931 Studebakers left that were either demonstrators or executives' cars, and driven only a few weeks apiece. These are all Free Wheeling cars, and they are offered at 40% to 60% off the list price. Each one is lavishly equipped and is backed by a new car guarantee. 18 MONTHS TO PAY.

1931 STUDEBAKER DICTATOR 8 COUPE. It's the last word for beautiful appearance and spirited performance. Reduced to..... $ 495

1931 STUDEBAKER SIX SEDAN. It's brand new in every respect. Reduced 50% in price. Now..... 545

1931 STUDEBAKER DICTATOR 8 SEDAN. DeLuxe model with wire wheels, sidemounts, etc. It's 100%. Reduced to..... 595

1931 STUDEBAKER COMMANDER 8 BROUGHAM. DeLuxe model with wire wheels, sidemounts, etc. A real beauty. Now..... 645

1931 STUDEBAKER COMMANDER 8 SEDAN. DeLuxe model that looks and runs as though never driven a mile. Special for..... 695

1931 STUDEBAKER PRESIDENT 8 ROADSTER. DeLuxe model with wire wheels, sidemounts, rumble seat, etc. Reduced 50% to..... 995

STUDEBAKER SALES COMPANY

26th AND MICHIGAN AVENUE

OPEN EVENINGS CALUMET 6480

ALL WEATHER TIRE CO.

6 "PLIES"

Of the six layers of cord fabric under the tread in this tire, two do not run from bead to bead. They are really "breaker strips" and that's what we call them, although some tire makers call them EXTRA PLIES.

No Other Tire at $3.49 Has All These Features!

1. Goodyear lifetime guarantee.
2. Built with Supertwist Cord—patented by Goodyear.
3. Full oversize dimensions.
4. Husky, heavy tread.
5. Famous Goodyear deep-set traction.

All Goodyear Prices Reduced!

Special Low Prices! Goodyear Pathfinders

	Each (In Pairs)	Each (Single)
29x4.40-21	$4.65	$4.79
29x4.50-20	5.19	5.35
30x4.50-21	5.27	5.43
28x4.75-19	6.16	6.33
30x4.75-21	6.40	6.60
29x5.00-19	6.45	6.65
30x5.00-20	6.55	6.75
30x5.25-20	7.65	7.89
31x5.25-21	7.91	8.15
29x5.50-19	8.23	8.48
32x6.00-20	10.52	10.95

Special Low Prices! Goodyear Speedways

	Each (In Pairs)	Each (Single)
29x4.40-21	$3.49	$3.59
29x4.50-20	3.79	3.89
30x4.50-21	3.83	3.93
28x4.75-19	4.59	4.69
29x4.75-20	4.57	4.70
29x5.00-19	4.72	4.85
30x5.00-20	4.89	4.95
31x5.00-21	4.98	5.15
28x5.25-18	5.39	5.53
31x5.25-21	5.82	5.98
30x3½	3.30	3.39

Newest 1932 Models! All Fresh Stock!

Why Risk Your Life With Wornout Tires When New Goodyears Cost So Little?

Don't risk your life with wornout tires on your Decoration Day trip! Get new Goodyears—the world's greatest tires—AT DECORATION DAY PRICES—the lowest prices in tire history! Avoid the week-end rush—get your new Goodyears today at your nearest All Weather Station. All stations open every evening until 9 o'clock.

Finest Tire Service in Chicago

Tires Changed Free in 3 Minutes!

Amazingly convenient, swift, expert service! No driving down alleys—no hunting for parking space!

Goodyear Inner-tubes as low as 91c

Exide Batteries 13-plate, 6-volt, $6.95

Chicago's Largest Distributors of Goodyear Tires

ALL WEATHER TIRE COMPANY

1520 West 35th St. Phone Virginia 1300

6622 South State St. Phone Englewood 4741

4500 W. Madison St. Phone Columbus 4456

1238 W. Division St. Phone Brunswick 5664

S. E. Corner Lawrence and Ashland Phone Longbeach 1226

All Stations Open Every Evening Until 9—State St., Madison St. and Ashland Ave. Stations Also Open Sunday Mornings Until Noon.

5 GOODYEAR SUPER-SERVICE STATIONS

New SUPER-PHONIC RCA Radiotrons bring 266 "Silent Tones" of radio to life!

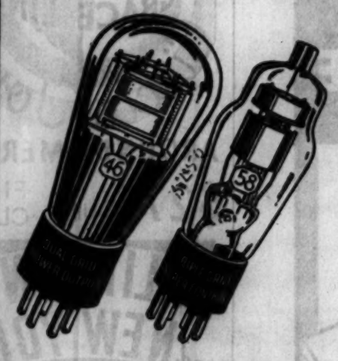

Today—hear at last what you have missed—hear REAL MUSIC on the radio! Hear the amazing difference! 266 tones of the orchestra, formerly "lost in the air," bring their added richness, mellowness, thrills and glamour to stirring music produced by the latest audio circuits made possible by the complete line of new SUPER-PHONIC RCA RADIOTRONS.

These 266 "Silent Tones" brought to life by the New Super-phonic RCA Radiotrons

29 "Silent Tones" of the Piano
35 "Silent Tones" of the Trombones
29 "Silent Tones" of the Harp
19 "Silent Tones" of the Saxophones
8 "Silent Tones" of the Cello
30 "Silent Tones" of the Bassoons
7 "Silent Tones" of the Piccolo
30 "Silent Tones" of the Tubas
7 "Silent Tones" of the Kettle Drums
17 "Silent Tones" of the Bass Viol—and 55 "Silent Tones" of other musical instruments.

Be sure to hear radio sets equipped with the amazing New Super-phonic RCA Radiotrons

The New Super-phonic RCA Radiotrons

RCA 46 DUAL-GRID POWER-OUTPUT AMPLIFIER
RCA 82 MERCURY-VAPOR RECTIFIER
RCA 56 SUPER-TRIODE AMPLIFIER
RCA 57 TRIPLE-GRID AMPLIFIER
RCA 58 TRIPLE-GRID SUPER-CONTROL AMPLIFIER

RCA Radiotrons

THE HEART OF YOUR RADIO

RCA Radiotron Company, Inc. *A Radio Corporation of America Subsidiary* Harrison, N. J.

JASPER NATIONAL PARK

Dazzling, snow-capped peaks—lakes of infinite charm—valleys more lovely than any you have ever seen. Here you may climb mountains with Swiss guides, fish, swim, golf on a championship course, motor—find new thrills in every sport. Jasper Park Lodge opens June 1—*reduced rates.* Amateur Golf Week, September 3-10.

Through Service Daily—Low Fares via Duluth and Winnipeg. No passports required. JASPER PARK SPECIAL leaves C. & N. W. Station daily 5:40 p. m. Stopovers enroute Vancouver.

This year, for the first time, Jasper National Park and the Pacific North Coast may be included on summer tourist tickets to California *without extra charge.*

Ask About Escorted, All-Expense Tours

For complete information address

H. G. Van Winkle, Gen. Agr. Pass'r Dept. C. & N. W. Ry. 148 S. Clark St. Ph. Dearborn 2121

C. G. Ortzenburger, Gen. West. Pass'r Agt. Canadian Nat'l Rys. 4 S. Michigan Ave. Ph. Randolph 8770

CHICAGO

PLAN NATIONAL SELLING WEEK TO BOOST TRADE

10,000 Legion Posts Take Up Chicago Idea.

Plans for a campaign to stimulate business throughout the nation during National Clearance week, beginning June 27, were announced yesterday by the Merchandise Mart Chamber of Commerce. A concerted buying drive is the nucleus of the plan.

The idea was born within the Merchandise Mart commerce body, but was taken over by the national employment commission of the American Legion, and the 10,000 Legion posts all over the United States, with a total membership of 1,100,000, will coöperate.

As announced yesterday, the purpose of the drive is to clear retailers' shelves of surplus merchandise, so that they may go to the wholesaler for more goods. The wholesaler may then buy more from the manufacturer and the manufacturer would be called upon to produce more goods, which would involve additional use of labor.

Dains Originates Idea.

I. F. Dains of the Western Stoneware company, Monmouth, Ill., who has his Chicago office in the Merchandise Mart, was given credit for the first thought which evolved into the week campaign. His idea involved asking every person in the country to spend at least one dollar during "national dollar week." The Mart Chamber of Commerce worked upon the plan, changing the name of the campaign to that which it now bears. During the discussions Mark T. McKee, executive director of the Legion national employment drive, was called in.

Mr. McKee talked the plan over with several business heads and Legion executives and eventually accepted the chairmanship of the campaign, promising Legion coöperation. All Legion posts throughout the nation were immediately advised of the project and asked to arrange with civic bodies in their communities for coöperation in the drive.

Will Use Extra Clerks.

Chicago business men said yesterday that additional clerks would be put to work in stores for the selling drive, which begins the day the Democratic national convention opens at the Chicago Stadium.

Included in a list of Chicagoans who participated in the conferences which led to the establishment of National Clearance week were: Daniel J. O'Grady, Marshall Field & Co.; C. S. Maginnis, The Fair; Max Harrelson, Illinois Agricultural association; James E. Burk, Stewart-Warner corporation; Paul Schulze, biscuit manufacturer; David Burnstein, Alfred, Decker & Cohn; A. E. Webster, Universal-Atlas Cement company; Paul Kunning, Chicago Association of Commerce, and Sanford B. White, International Harvester company.

Estimate on Extra Labor.

No accurate estimate could be given yesterday as to the probable number of jobs which would be created by the hiring of extra clerks, either in Chicago or throughout the nation. One estimate talked of put the figure at more than 500,000 for the nation. Another was twice that number. Businessmen agreed that it would be necessary to gauge this, to a considerable degree, by the results registered on the first day of the drive.

MADE KNIGHT

FREDERICK H. MASSMAN.

F. H. MASSMANN TO RECEIVE HIGH CATHOLIC HONOR

Frederick H. Massmann, vice president of the National Tea company, will be invested as a Knight of St. Gregory next Monday during the dedicatory services of the new Holy Name Technical school near Lockport, according to an announcement made yesterday by the Rt. Rev. B. J. Sheil, auxiliary bishop of Chicago.

Mr. Massman's appointment to the order, one of the highest honors of the Catholic church, was made by Pope Pius in recognition of the chain store executive's work in promoting social, educational, and religious advancement of Catholic boys. Cardinal Mundelein will preside at the investment and will be assisted by D. F. Kelly and other knights of the order.

Mr. Massmann, who lives at 7000 Ridge avenue, is president of the Holy Name society, which has 150,000 members in the Chicago archdiocese. His business career began at 14, when he was a grocery clerk at $3.50 a week. He was active in the promotion of the building of the new technical school.

DRAFT PROGRAM OF NATIONAL TAX PROTEST RALLY

A. of C. Announces List of Speakers.

A complete list of speakers who will address the National Tax conference on extravagant governmental expenditures and high taxes was announced yesterday by the Chicago Association of Commerce, which organized the meeting. The conference, which is expected to attract several thousand business leaders from all parts of the country, will be held at the La Salle hotel on June 2 and 3.

Chambers of commerce, agricultural and civic organizations and industrial leaders are among the groups to be represented. The purpose of the conference is to demonstrate to the Republican and Democratic national conventions the popular demand for lower government costs and taxes.

Notables on Program.

Speakers who have agreed to lead the discussions include the following: Thomas R. Cain of Jacksonville, Ill., president of the National Farm Grain Dealers association, who will talk on "Agriculture's Interest in Tax Reduction;" Mark Graves, director of the budget for the state of New York, who will discuss "State and Local Taxation;" William T. Hamilton of Newark, vice president of the Prudential Life Insurance company, who will talk on "The Policy Holder's Interest in Taxation"; Felix M. McWhirter, Indianapolis banker, whose subject will be "Control of State and Local Expenditures," and W. F. Gephart, St. Louis banker, who will talk on "Economic Aspects of Private Business."

Among the others who will give talks are: D. F. Kelly, president of the Fair; Morris Edwards of Washington, D. C., who will tell "What Business Groups Can Do to Curtail Public Expenditures and Reduce Taxes"; Silas H. Strawn, past president of the United States Chamber of Commerce; Bernard W. Snow, and Ernest R. Graham.

State Unites in Protest.

Then the following business men yesterday signified their intention of participating: Cardes E. Snyder, representing Pittsburgh commercial groups; John G. Cox of St. Joseph, Mich.; Jacob M. Klein, president of the Chamber of Commerce of Perth Amboy, N. J.; Stanley C. Draper of Oklahoma City, Harry Heaslebein of Johnstown, Pa., and Conrad Mann of Kansas City, Mo.

Word was received by the association that business interests in Virginia are seeking to unite all groups participating in the campaign against high taxes through a state wide meeting to be held at Richmond.

Reduce The Tax On Your Health By Drinking

Poland Water

THE NOTED KIDNEY ELIMINANT

Several Times A Day

Order of Your Dealer

POLAND SPRING CO.
160 North La Salle Street, Chicago
Tel. ANDover 1806

RECTOR RECKONS HE 'SAVED' 1,000 GIRLS FROM SIN

Tells Court He Possesses List of 500.

[Chicago Tribune Press Service.]

LONDON, May 23.—The Rev. Harold F. Davidson, rector of Stiffkey, today resumed his place in the witness box in the consistory court, where he is on trial under charges of having immoral relations with waitresses and show girls chiefly. The charges were brought against him by the bishop of Norwich.

The 62 year old rector carried several steps further the line of defense his counsel had taken previously, that in his many conversations with girls of all descriptions he was merely trying in his singular way to save them from lives of prostitution.

Paid Model's Rent.

His attorneys began by prying into his relations with Nellie Churchill, an artist's model, who was later sent to a "madhouse." The rector declared he paid her room rent and obtained ten or twelve jobs for her. After she was committed to an asylum he said he visited her there. The clergyman denied flatly he ever had immoral relations with her.

Questioned about his alleged invitation to a tea shop waitress to meet him on the street, the Rev. Mr. Davidson said he always approached girls in that manner, and that if he sought a rendezvous it was in order to help her.

"How many girls do you think you have spoken to in this way in the last ten years?" the rector was asked.

Has List of 500 Girls.

"I have a list of more than 500," he replied.

"And how many have you helped?"

"Perhaps 200," he said.

"I mean not only financially, but by advice or by endeavoring to help them morally?" his lawyer explained.

"I should say between 500 and 1,000," the preacher replied.

65 Women and Children Jailed for Nude Parade

NELSON, B. C., May 23.—(AP)—British Columbia's jailed Dukhobor population reached 745 today. Authorities yesterday arrested 65 women and children in a nude parade at Thrums. Of the 65, thirty-six are children ranging in age from 5 weeks to 17 years.

State Delays Bank Case Against Miss Lindgren

Miss Lavergne Lindgren, former cashier of the closed People's State bank of Maywood, will learn on Friday whether she will be freed or tried on a charge of accepting deposits while knowing the bank to be insolvent. Prosecutor Charles J. Mueller was granted a continuance by Judge John Prystalski yesterday to allow the state to decide whether to nol pros the charge or go to trial. Miss Lindgren was acquitted of a charge of making false statements to bank examiners.

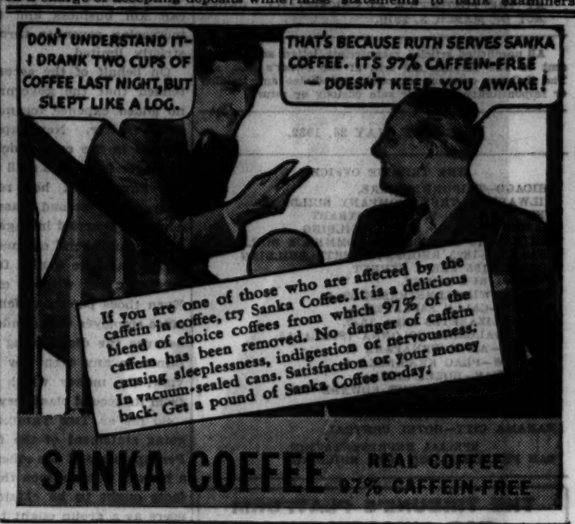
DON'T UNDERSTAND IT—I DRANK TWO CUPS OF COFFEE LAST NIGHT, BUT SLEPT LIKE A LOG.
THAT'S BECAUSE RUTH SERVES SANKA COFFEE. IT'S 97% CAFFEIN-FREE — DOESN'T KEEP YOU AWAKE!
If you are one of those who are affected by the caffein in coffee, try Sanka Coffee. It is a delicious blend of choice coffees from which 97% of the caffein has been removed. No danger of caffein causing sleeplessness, indigestion or nervousness. In vacuum-sealed cans. Satisfaction or your money back. Get a pound of Sanka Coffee to-day.
SANKA COFFEE
REAL COFFEE 97% CAFFEIN-FREE

Quick Loans *for* TAXES

PAY your taxes now. Avoid a penalty. You can borrow the money here on your good reputation. And you can repay the loan in small amounts from your future income.

Trustees System is one of the leading Industrial Finance institutions of America. It was founded more than seventeen years ago to help folks like you. Every year thousands of persons use our services to meet financial needs like yours.

We know the problem you face when taxes are due. We know how easily you can solve your problem with a Trustees System loan.

Come see us today before the penalty is added to your bill.

Four Convenient Offices in Chicago

PHONE FOR AN APPOINTMENT

TRUSTEES SYSTEM SERVICE

Loop Address: Trustees System Bldg.
(N. E. corner of Wells and Lake)
Andover 2121

3940 W. Madison St.	724 W. 63rd St.	1630 Belmont Ave.
Near Crawford Ave.	Near Halsted St.	Near Lincoln Ave.
Kedzie 2222	Englewood 1230	Graceland 3800

What National Banks have done for big business, Trustees System is doing for "The Man Who Works"

When daddy gets home...

There's just about time for one good romp—and then it's time for Sonny's supper. How you both love to see him eat . . . dig right into his cereal and milk and fruit and literally stow away the healthful calories and proteins and vitamins.

If you haven't tried it—give him a bowl of Kellogg's Rice Krispies. Watch him listen . . . as those toasted rice bubbles actually crackle out loud. Then see him eat!

Rice Krispies are one of the best of cereals for children. So tempting, nourishing—and easy to digest. Serve for breakfast, lunch—for supper. Rice Krispies help youngsters sleep sounder—they don't overtax.

Always oven-fresh in the red-and-green package with the *sealed* WAXTITE inside bag. Sold by all grocers. Made by Kellogg in Battle Creek. *Quality guaranteed.*

"TOO FAR? NO! Only 146,000 miles to date"

An Interview by

ROBERT J. CASEY

Chicago Daily News Reporter

"I guess I've gone too far now not to know what is good for my motor," Hugh Orchard, Convention Manager of Chamber of Commerce at Cedar Rapids, Iowa, tells R. J. Casey, famous Chicago News reporter. "My first Willys-Knight went 85,000 miles. This one has gone 61,000 to date."

HUGH ORCHARD, Convention Manager of the Chamber of Commerce at Cedar Rapids, Iowa, has driven two Willys-Knight cars a total of 146,000 miles.

In front of the War Memorial on a day that was none too warm he pushed the starter to show that the motor was *not* congealed and directed the reporter to look at his speedometer.

"This is my second Willys-Knight car," he said. "And it has been run 61,000 miles. My other one had done 85,000 miles when I turned it in. It almost grieves me to think of what mileage I might have gotten if all the people who have given me good advice about oil had been earlier with it.

"I started to use Iso-Vis in my first car because it seemed to me that an oil that wouldn't thin out was just what a sleeve valve motor needed. I kept on using it because it did just what I expected of it. My oil consumption was lower, the engine ran more smoothly and the crankcase draining showed better body.

"I do a lot of motor vagabonding on all sorts of highways and country lanes when the weather is good. If I am going any distance I drive fairly fast. If I am just roaming around I go more slowly. I drive about 2,000 miles a month and my car is used under all sorts of conditions. My motor repair bill is nil. So I suppose that I'll go right on using Iso-Vis.

"After 146,000 miles of favorable experience with Iso-Vis, I guess I've gone too far not to know a good motor oil for my car."

◆ ◆ ◆

Mr. Orchard's 146,000 trouble-free miles prove again what Iso-Vis has demonstrated in laboratory tests and in A.A.A. tests on the Indianapolis Speedway — Positive Lubrication Protection. Iso-Vis (a Standard Oil product) will not thin out from dilution. See the Ball and Bottle Test at Standard Oil service stations and dealers.

ISO-VIS 30¢ a quart

Motor Oil

Polarine also is refined by our new process—giving it an efficiency which is exceeded only by Iso-Vis. The price is 25¢ a quart.

STANDARD OIL COMPANY

DISTRIBUTOR OF ATLAS TIRES

Chicago Daily Tribune
THE WORLD'S GREATEST NEWSPAPER

FOUNDED JUNE 10, 1847

ENTERED AS SECOND CLASS MATTER JUNE 3, 1903, AT THE POSTOFFICE AT CHICAGO, ILL., UNDER ACT OF MARCH 3, 1879.

All unsolicited articles, manuscripts, letters and pictures sent to The Tribune are sent at the owner's risk, and The Tribune company expressly repudiates any liability or responsibility for their safe custody or return.

TUESDAY, MAY 24, 1932.

THE TRIBUNE OFFICES.
CHICAGO—TRIBUNE SQUARE.
MILWAUKEE—TRUST COMPANY BUILDING.
NEW YORK—220 EAST 42D STREET.
WASHINGTON—815 ALBEE BUILDING.
BOSTON—718 CHAMBER OF COMMERCE BUILDING.
ATLANTA—1825 RHODES-HAVERTY BUILDING
LONDON—135 FLEET STREET
PARIS—1 RUE SCRIBE.
BERLIN—WILHELMSTRASSE 69 A.
MADRID—CALLE ESPALTER 5.
RIGA—ELIZABETES IELA 15/3.
ROME—GALLERIA COLONNA [SCALA A].
VIENNA—AM MODENAPARK 6.
WARSAW—PLAC KRASINSKA 6.
GIBRALTAR—HOTEL CECIL.
SHANGHAI—38 AVENUE EDWARD VII.
TOKIO—IMPERIAL HOTEL.
MEXICO CITY—HOTEL REGIS.
PANAMA CITY—HOTEL CENTRAL.
SPECIAL REPRESENTATION.
SAN FRANCISCO—820 KOHL BUILDING.

THE TRIBUNE'S PLATFORM FOR CHICAGOLAND

1. *Make Chicago the First City in the World*
2. *Re-establish the Credit of the Local Governments.*
3. *Abolish the Smoke Pall.*
4. *Continue the War on Crime.*
5. *Double the Speed of Passenger Trains.*

"The newspaper is an institution developed by modern civilization to present the news of the day, to foster commerce and industry, to inform and mold public opinion, and to furnish that check upon government which no constitution has ever been able to provide."

ABOVE THE PARTISAN BATTLE.

The appeal of the eleven leaders, both Republican and Democratic, for a prompt balancing of the federal budget and an equitable tax bill is mild enough in tone but constitutes such a rebuke as self-seeking congressmen have seldom received. Every one of the eleven signers is a man of character and consequence. Eight of them have held high office and ten of them have for years been leaders of their parties. Partisan as they are by force of habit, they cannot stoop to play politics at a time of national peril. Their appeal for united action is all the proof the country requires that the bickering, the delay, and the eagerness to avoid the fundamental issue of the budget which have characterized this session of congress are as unnecessary as they are harmful. If party leaders, including two candidates for the presidency, can forego the temptation to turn the national misfortune to party advantage, the lesser men in congress can be expected to do as much.

There may be more than one explanation of the cause of the depression, but there is but one explanation of the headlong progress toward complete stagnation which has taken place since congress undertook the consideration of the revenue problem. That explanation is the fear felt throughout the country of what congress will not do by way of balancing the budget and of what congress will do by way of imposing impossibly burdensome taxes on industry. There can be no revival until the two problems are settled and settled aright.

Until men know that their capital will not be confiscated they will keep it in as liquid a form as possible. Fear of confiscatory taxation has served to intensify the mania for liquidation of debts which has driven commodity prices downward and destroyed credit despite all that has been done to turn the tide. If congressmen had the faintest perception of what the people of this country are thinking and feeling today they would not dare continue the shameful spectacle of recent months.

Appeals from business men and professional associations have had little effect on the congressional mind. It remains to be seen if congressmen can heed the advice of their own hitherto respected leaders. If not, it need scarcely be said, the next congress will find many a seat occupied by a strange face.

IT'S AGAIN.

J. L. Garvin, editor of the London Sunday Observer, appeals to America to wake up and to President Hoover to take world leadership; the United States must save the world. Jolly old Garvin, he has acquired a recognized place as mentor in chief to the United States, the voice of wisdom and the cry of conscience. There being so many things America can be expected to do, Mr. Garvin can have a full day any time he puts his mind to it.

Cabled extracts from the latest exhortation indicate that leadership means cancellation of debts. One would have suspected to find as much in a call to the United States to awake out of whatever it is in and save the world. The United States is peculiar in that it must ever look for its best guidance elsewhere than in itself and will find always that even its own advantage is to be procured by surrendering something of value which other people would give up as willingly as they would their right eyes.

America's position as the potential source of all the world's good and the probable source of all its evils is a creation of able foreign gentlemen who know exactly what they want. Uncle Sam seems to have married the rest of the world when he was a bit out of his head and to be now in for alimony in perpetuity.

SECOND CLASS RATES.

Congress is considering an increase in second class mailing rates. The principle which should govern the decision is a simple one: Each class of postal users should pay the costs of the service received. So far as THE TRIBUNE is concerned it wants no favors at the expense of other taxpayers and other users of the mails.

The question is one for accountants to decide. If present second class rates do not cover the costs of second class service the rates should be increased. All that any publication is justified in asking is that the decision be reached by careful and impartial accountants who are interested only in getting the facts and not in making a case either for or against the present rates.

One fact which must be given weight is the possible loss in total revenues resulting from an increase in rates. Publications which now send their papers by mail might be forced by higher postal rates to establish their own distribution services by truck or to intrust the distribution to some other agency than the postoffice. Or if either of these means proved too expensive the publications might find it in their interest to narrow their fields of distribution. The facts must be recognized that distribution costs, if too high, can kill business and that the possibilities of increasing revenues through increased rates are strictly limited.

On behalf of the second class users it is contended that the government is put to little or no added expense for mail cars to carry second class matter. Newspapers and periodicals are carried in the cars which would have to be provided for first class mail in any event. Moreover, the government has relatively small handling charges for second class mail. The papers are commonly carried in bags directly to the mail cars at the publishers' expense and a large proportion of the bags are hauled from the mail cars at the receiving end without expense to the postoffice. Even those papers which are distributed by postoffice employés cannot add much to postoffice costs because the distributing service has to be maintained in any event for first class mail. In this view, the money which the government obtains from its second class service is largely velvet.

So far as THE TRIBUNE is concerned the foregoing statement of the facts is an accurate one. Perhaps some of the other second class users place a heavier burden upon the mail service. If so, the facts ought to be obtainable. The second class users as a group ought to pay for what they get, neither more nor less. To charge them less than their service costs would be as unfair as to charge them more.

ROOSEVELT ON THE SOAP BOX.

Gov. Roosevelt seems to have convinced Deets Pickett of the Methodist board of temperance, prohibition and public morals that he would be another dry triumph and he may soon convince Norman Thomas that the Socialist party will have two candidates for President if Mr. Roosevelt gets what he wants in the Democratic convention.

Mr. Pickett thinks the New York governor merely pretends that he is a liberal to hold his New York support, being in truth a dry. The deception which the moralist believes the candidate is practicing is not morally offensive to the dry promoter, who says that the deceit should be regarded as ending the governor's obligations to the people imposed upon. As Representative Tinkham has pointed out before, Mr. Pickett's ethics are peculiar.

If Mr. Thomas observes Gov. Roosevelt's competition with him he probably views the rivalry with more amusement than alarm. The governor as a candidate in what his party regards as a year of opportunity apparently seeks to become a great benevolence. The seeking appears to begin and end in loose talk, but it has much to do with "the forgotten man." Mr. Roosevelt in Georgia says there must be a wiser and more equitable distribution of wealth and sounded a warning that "millions in want will not stand by silently forever while the things to satisfy their needs are within easy reach."

The candidate has no specific plan for the more equitable distribution of wealth, but said he believed in bold and persistent experimentation. Stalin's experimentation has been what Roosevelt says the American should be, that of trying one thing and if it doesn't work trying another. The method is rather hard on the guinea pig.

The governor is not alone, even among political candidates, in being concerned for those people who have found the hard times the hardest. The concern is general. It is not an American theory that national well being emerges from widespread destitution or that poverty should prevail for the benefit of special classes. Mr. Roosevelt's effort to give his candidacy a humanitarianism peculiar to him questions his sincerity rather than demonstrates his qualification for the nomination he seeks.

It's a hot race for the prize the governor wants, and it tests the character of the men in it. The condition of the country is such as brings out the best and the worst in public life. The temptations of demagogy are in the times and a man's qualities come out in the pressure.

Editorial of the Day

THE MARRIED TEACHER.

[Omaha World-Herald.]

In times like these, when many deserving persons are in need of work, it is only natural that those who do not have jobs should seek the posts of those who are employed. That natural desire is at the bottom of the present agitation to displace married women teaching in the Omaha schools with unmarried women.

Nevertheless the board of education is impressed with the necessity of maintaining the continued efficiency of the public schools. It feels keenly that with the enforced economy under which the schools are operating, and with the additional loads that are being placed upon the teaching staff, the success and efficiency of our school system depends primarily upon an alert, trained, experienced, and sympathetic teaching force.

The long battle women have been making for equal rights, their plea for recognition as individuals, not as members of a frail and weaker sex, and the long struggle they have been engaged in to be judged upon their own abilities, falls when the fact of marriage is set up as the basis of judging their fitness for any position.

Our teachers, too, have certain rights of privacy that should not be invaded. Those who are seeking the discharge of the married women fully admit that some of them need the work and the salary that goes with it. But who could set himself up as a judge as to the relative needs of one wife as compared to another? There are cases of dependencies, of private demands, of financial obligations, not apparent to the casual observer, that should be taken into consideration. But it would be extremely unpleasant to force the teachers to tear aside the veil of their intimate needs while an examining board sought to determine whether each of them required a salary more than some other deserving person.

The law, by established custom, protects the rights of property. The attempt to oust married teachers closely resembles an invasion of property rights. It attacks the years of preparation they have given in training for their task. It attacks the funds they have invested in normal school and college work. It attacks the property they have purchased because they have been given the right to believe their positions depended only upon their ability and fidelity.

In this respect it would be as grossly unfair to take away from married women their teaching jobs in order to help the unemployed as it would be unfair to take away from Mr. Peter Mehrens and his fellow agitators their property to give to the unemployed.

If public jobs are to be awarded according to the need, in all fairness it would be necessary to investigate the private means and incomes of the unmarried teachers as well as the married ones. The Omaha school board cannot embark upon such an adventure. The problem of unemployment cannot be solved by such minor and temporary measures. With all due respect to the sincerity of purpose of those who demand the married women's discharge, it must be urged that they are mistaken.

How to Keep Well By Dr. W. A. Evans

To the limit of space questions pertaining to hygiene and prevention of disease will be answered in this column. Personal replies will be made to inquiries under proper limitations when return stamped envelope is inclosed. Dr. Evans will not make diagnoses or prescribe for individual disease.

[Copyright: 1932: By The Chicago Tribune.]

GERMAN JAKE PARALYSIS.

JAKE paralysis has been causing trouble in various parts of Europe. A letter written to the Journal of the American Medical Association from Berlin last February said it had been known to occur in Holland, Jugo-Slavia, France and Germany. It is reasonable to expect that other peoples have suffered from it, perhaps without knowing the nature of their trouble. With them the trouble did not result from drinking poisonous booze labeled Jamaica ginger, or other names used in the bootleg trade. However, the cause in each of the countries is using something or other in which there is triorthocresolphosphate.

It will be remembered that it was finally discovered that it was this chemical, mixed and sold as Jamaica ginger, that caused jake paralysis in this country. This substance is used in varnishes in Europe and perhaps in this country. Those persons who drank liquor that may have been recovered from varnish might do well to bear this in mind. If it can be used in so-called Jamaica ginger and in varnishes there is a possibility that it has been used, or may come to be used, in some other of the commercial products which bootleggers sometimes use as a source of alcohol.

However, the principal source of harm in these European countries is a medicine called apiol, or parsley camphor. In Germany this medicine is often found in household medicine cabinets. In other Europeans countries apiol is prescribed more frequently by physicians and it is found in the family medicine chests as well.

Analyses show the presence of this cresyl phosphate in some of the apiol on the market. Just how it got there has not been discovered, but probably some manufacturer used it because it was cheap, without making an effort to find out whether it was poisonous.

One case of jake paralysis developed and was diagnosed in a suburb of Hamburg. The authorities traced the disease to the use of apiol. They found that the medicine was purchased in a drug store in Hamburg. They seized the supply. Every drug store in the city was required to report how much apiol it had on hand and when it had been purchased. Meanwhile the investigation was extended to the wholesale trade, and the manufacturers and their supplies and processes came under investigation.

The symptoms of the disorder are similar to those noted in America. Now that publicity has been given doubtless many people will suspect the nature of their muscle and nerve troubles, and doctors will diagnose some cases that have perplexed them.

LEARN THE WAY FIRST.

Dr. C. warns against the indiscriminate use of light and heat therapy. He tells of a young lady who hurt her instep and had a mild inflammation of the muscles and tendons. She used an infrared light. She overdosed herself and got an extensive inflammation of her foot, ankle, and leg which required six months' treatment to cure. There were several months' invalidism.

He supplements with another story—one illustrating the folly of treating oneself unless one knows just what he is treating, just what to do, and just how to do it. A man was told that a peppermint solution was good for hemorrhoids. This informant had used it externally for external hemorrhoids. The man used it as an enema. He paid a great penalty for daring to go ahead without knowing what he was about.

FATIGUE OR EYESTRAIN.

Miss E. S. writes:

1. What causes the eye to twitch and flutter at various times during the day, even when not under any extra amount of eyestrain. Is this a sign the nerves are "all shot"?
2. Please give a remedy.

REPLY.

1. Fatigue of any kind. However, eyestrain ranks first, mental strain second. Physical fatigue is low on the list.
2. Rest.

RAPID HEART.

A reader writes:

1. What is tachycardia?
2. Is it dangerous?
3. I had a basal metabolism test and it registered minus 20. Is this serious?

REPLY.

1. Rapid, irritable heart or pulse beat.
2. It may be, but in many cases it is not.
3. If this report is correct it means that you have myxedema, or a deficiency of thyroid secretion.

MAY NEED OPERATION.

S. H. writes:

1. I am troubled with a fistula. Can it be cured without operation?
2. What causes it?

REPLY.

1. Probably not.
2. It is due to a local infection. In some cases the infecting microbe is the tubercle bacillus.

FRIEND OF THE PEOPLE

Letters to this department must be signed with names and addresses of writers.

RETAINS CITIZENSHIP.

Chicago, May 15.—[Friend of the People.]—1. If an American girl marries a British subject, does she become a British citizen? 2. What is the naturalization fee? E. W.

1. No. The act of Sept. 22, 1922, provides that women citizens marrying aliens shall not lose their citizenship unless they appear in court and formally renounce it.
2. Five dollars for a certificate of arrival, five dollars for a declaration of intention [first paper], and ten dollars for a petition for naturalization.

FRED J. SCHLOTFELDT,
District Director of U. S. Department of Labor.

MUST BE A RESIDENT.

Chicago, May 15.—[Legal Friend of the People.]—1. Is it necessary when making a will to have two executors? 2. The one is a lawyer living in Illinois, the other an heir in a distant state. The estate is small, consisting of stocks in one company and an apartment in a coöperative building. 3. What amount is the executor paid? C. D. M.

1. No.
2. A nonresident is ineligible under Illinois law. Hence it is necessary to name a resident. Your lawyer is in a better position to advise you than we are.
3. You are in a position to specify this compensation if you are preparing the will. There is no absolute rule.

TRIBUNE LAW DEPARTMENT.

A LINE O' TYPE OR TWO

How to the Line, let the gods fall where they may.

MR. FRANKLIN ROOSEVELT (gosh, they can't stop him!) says that part of the responsibility for the present w. k. situation is due to the Coolidge and Hoover administrations. And no matter even if this makes Cal just as mad as all git out he won't sass back at Franklin unless he gets his regular syndicate rates of two dollars a word, by gum!

—‡—

TURN OUT the Anti-Saloon league! Mobilize the W. C. T. U. girls! News of a luncheon given to Flying Amelia in London says that when a toast to the king was proposed "Mr. Mellon performed that ceremony with the aid of whisky and soda." Uncle Andy had better watch out. He'll be yanked back across the seas charged with sedition, lese majesty, defiance of Bishop Cannon, conspiracy, and high treason. Whisky and soda! Horrible. Oh, Uncle Andy, drink another toast to the king. We love to read about it, anyhow.

—‡—

"4,000 FOREIGN STAMPS and Rare Coins Stolen."—Headline. Just what is a rare coin nowadays, anyway? From what we hear on all sides dimes, quarters, half dollars, and dollars would be considered by a great many of us as rare coins. And a five buck bill or a ten spot! Oh, those are so exceedingly rare that whenever we get hold of one of 'em we go out behind the garage at night and bury it in a deep hole.

—‡—

AUNTY: A MEMORY.

The firelight flickered, the house cat purred,
The wind swept wailing over the hill;
There came the startled cry of a bird,
And in my heart it is crying still;
And even now I can see her there,
Close by the worn old mantel shelf,
The lamplight's gleam on her smooth dark hair,
Reading . . . The Cat Who Walked by Himself . . .
Sindbad the Sailor . . . Prester John . . .
Aladdin's jewels . . . The Golden Bough . . .
A sapphire crown on the head of a swan . . .
Ducats, parades, and a Sacred Cow . . .
Little by little I sank to sleep,
Fighting it off with might and main
Lest the Sandman carry me down too deep
Ere the White Knight fell from his horse again.
Little by little the mimes would fade
And I saw the beasts creep each to his lair,
And though I knelt by the bed and prayed,
What need of an angel? Aunty was there.

The snow fell soft on meadow and tree;
Beautiful things she said to me,
Laying her hand on my hand, to show
The delicate rings of the flying snow;
Building me up with a wish for a wall
A city of frost and gossamer, tall
As the spires of heaven; I laid my hand
On the crystal beaches of wonderland;
I set my feet on a shining shore
Where never a child had been before;
Homesick I am to this very day,
But Aunty alone could have made it stay.

The stars grew thick in the summer sky;
We stood on the hilltop, Aunty and I,
Watching the lift of the Pleiades,
A silver fleet upon stormy seas;
Never a word we spoke, and yet
I shall be dust when I forget;
I shall be dust when my heart is dead
To the wind in the star-heaps overhead,
And the long pale slope of a midnight hill,
And the thought of Aunty beside me still.

Now, in the calm of the twilight hour,
Children I love are waiting for me;
Would that my love could give me power
To show them the things I used to see;
Infinite wonders, strangely sweet,
Miracles hidden where Aunty lies
With the small wild blossoms about her feet
And the dust of years on her lovely eyes.

DOROTHY KISSLING.

—‡—

THE SOCIALISTS have nominated Norman Thomas for President. The Socialists always nominate Norman Thomas for President. And if the Socialists ever elected Norman Thomas President he would be the maddest white man between the Gulf of Mexico and the north pole. Because it would mean that people agreed with him, and nothing makes a Socialist so sore as to have people agree with him.

—‡—

Write to Your Congressman Today.

Sir: Will you write in an' ask how many mosquitoes there is an' help me get a job? Maybe it don't seem clear to you so I'll explain all about it. Me an' Gert an' the Rolphs was playing Black-Jack last night an' about twelve o'clock Gert says for me to take a walk on account of me not being able to see the cards no more an' the Rolphs wantin' to take our silverware for my I. O. Us. so I walks down to the corner an' meets a fella in about the same condition as me only he can't stand up so I sets down on the curb with him and he tells me about this job. He says that the government has got a lot of bureaus just for countin' an' figurin' out things that people ought to know. F'instance there's one that counts the fish in the Mississippi River an' another'n' counts the nuts in the Yellowrock Valley an' then there's another'n' that figures out how much love bull frogs has got for each other an' one that finds out where bed sheets wear out first an' such like. This guy says it'll be a snap to get a mosquito bureau on account of so many congressmen wantin' to spend money so all we got to do is get our friends to write in and ask how many mosquitoes there is an' then we'll get the job of countin' em. Will you, huh? Will you? THAT OTTAWA FELLA.

—‡—

"ONE PERSON out of every 2,400 in America is today a federal prisoner."—U. S. prison report. "My country, 'tis of thee, la la la la la. . . . And the land of the free." R. H. L.

Every Man's University

Questions and answers prepared by members of the faculty of the University of Chicago outline what they consider a well educated person ought to know. Today's instructor, Arthur Pearson Scott, associate professor of history.

TODAY'S QUESTION:

What writers illustrate the romantic movement in literature?

[This question will be repeated and answered in this space tomorrow.]

YESTERDAY'S QUESTION:

What American contribution to literature and art have Europeans taken most seriously?

ANSWER:

Edgar Allan Poe has probably been the most influential American writer, while Walt Whitman and Mark Twain have been regarded as expressing in different ways something characteristically American. In music, Negro spirituals and jazz rhythm have attracted attention. In architecture the skeleton steel construction of the skyscraper and the architectural theories of Louis Sullivan and Frank Lloyd Wright have had a marked influence in Europe.

FROM THE TRIBUNE'S COLUMNS

NATIONAL CONVENTIONS

REPUBLICAN—1904.

Chicago, June 24.—The Republican national convention, which began in the Coliseum on June 21, nominated President Theodore Roosevelt to succeed himself and named Charles Warren Fairbanks of Indiana for Vice President. Scenes of wild enthusiasm followed the placing of the name of Roosevelt in nomination by ex-Gov. Frank S. Black of New York. Even Cornelius Bliss, treasurer of the national committee, carried a flag and showed symptoms of being about to yell if sufficiently provoked. It was 20 minutes before Chairman Joseph G. Cannon of Illinois was able to restore order.

The nomination was seconded by Senator Albert J. Beveridge of Indiana in a finished oration which was almost too good, too classic for mere politics—and which again worked the delegates up to a condition of political ecstasy.

DEMOCRATIC—1904.

St. Louis, Mo., July 9.—Alton B. Parker of New York was nominated for President at 5:42 o'clock this [Saturday] morning by the Democratic national convention at the Coliseum on St. Charles street on the first ballot after a night of the most sensational demonstrations of enthusiasm ever witnessed in a national convention. It was a night of impassioned oratory, taunting invective, and fervid pleas for harmony.

The ballot came after William J. Bryan made a final plea in a vain attempt to swing the delegates to Senator Francis M. Cockrell of Missouri and resulted: Parker, 658; William Randolph Hearst, 200; Cockrell, 42; Richard Olney of Massachusetts, 38, and Edward C. Wall of Wisconsin, 27, with the rest of the 1,006 votes scattering.

St. Louis, Mo., July 10.—Henry G. Davis, 80 years old, of West Virginia, was nominated for Vice President by the Democratic convention at 1:16 o'clock this [Sunday] morning.

16 YEARS AGO TODAY

MAY 24, 1916.

LONDON.—Today has witnessed the bloodiest fighting in the whole battle of Verdun. The struggle of the first days of the German assault or of the second mighty effort to overwhelm the fortress are outdone by the titanic force of today's blows. Thousands of Germans fell in the attacks and their net result as far as the Germans were concerned was to leave the battle lines where the French had left them after the successful attacks of the day before. Only about the Thiaumont farm, east of the Meuse, does Paris admit the loss of a foot of ground. Berlin contents itself with reporting the repulse of French attacks. The Germans made a supreme effort to recapture Fort Douaumont, but the French grip on their old fortifications was too strong.

THE HITCH HIKER

[St. Louis Post-Dispatch.]

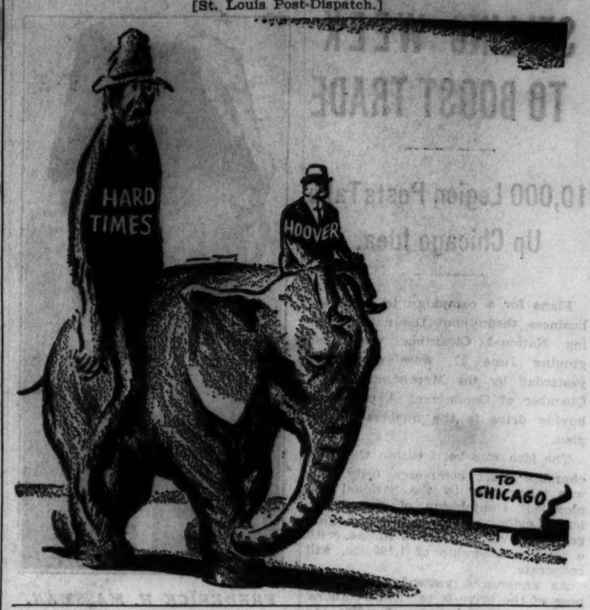

VOICE OF THE PEOPLE

Writers should confine themselves to 200 or 300 words. Give full names and addresses. No manuscripts can be returned. Address Voice of the People, The Tribune.

THE LONE EAGLE'S DUTY.

New York, May 16.—It is time for Col. Lindbergh to come off his perch as the Lone Eagle and do his duty as a citizen to other parents and to children by going before grand juries in New Jersey inquiring into the kidnaping and murder of his son and the Bronx grand jury inquiring into the swindle perpetrated upon him through the gullibility of the inept Dr. John F. Condon, better known as Jafsie.

So far as I can learn, Col. Lindbergh has never made a formal, full, detailed and official statement for the record about what took place at his house on March 1 when his son was kidnaped, nor has he made such a statement in regard to the swindles of which he was a victim, or the intended victim. Thousands of other fathers have lost children through the machinations of criminals and have not been thought immune to legal processes or newspaper interviews. The father of the little girl murdered by Hickman in Los Angeles in 1924 went through a more horrifying experience than Col. Lindbergh when his dismembered child was tossed to him from a motor car. That father promptly helped the newspapers and the grand jury, which were doing their utmost to aid him. We compel little girls raped by brutes to tell the sordid details to police, prosecutors, grand jury and petit jury. Col. Lindbergh, because of his exceptional position in the public eye, is doubly bound to do all he can to aid the newspapers, officials and grand jury working not only in his behalf but in behalf of the entire country in the determination of whether crime shall acknowledgedly gain the upper hand over the forces of decency. T. S. R.

MAIL BOXES.

Chicago, May 16. — In most modern buildings there are handsome mail boxes with rectangular orifices and flaps. On these flaps is printed "Letters," for fear, I presume, that some one might think that they are for pies.

These inscriptions, "Letters," rising at a right angle from the flap, form a good primary line of obstruction to the free passage of mail matter through the orifice aforesaid. The secondary line of obstruction is the raised edge, also rising from the flap at a right angle thereto—and ornamenting, or otherwise, said flap on top, bottom, and sides.

It is innocuous except at the bottom, where it freely engages the edge of any envelope which one may endeavor to thrust past its very obstructive surface without bimanual effort or the exercise of much wiliness and dexterity.

These extremely irritating and inefficient devices should be made so that mail may pass into the box unobstructed by them or, preferably, they should be removed, for the postoffice does not allow time for dust to collect within them.

I am afraid that this great inspiration is not patentable, so I am presenting it to the public, the irritated stenographers, who now throw half their mail on the floor, and the inefficient people who, in 1932, produce such funny things. P. A. VAILE.

FROM A STUDENT PICKET.

Evanston, Ill., May 21.—I was one of the student pickets criticized in the editorial entitled, "Youth and Agitators," for protesting Kentucky mine conditions.

I agree with you that the case is not a proper one for the police court, for a dignified and peaceful demonstration, when other means fail to secure either action or attention, is surely no crime. I object to the statement that the affair was one of "youthful and imitative egotism."

The group which I represent is a group of men of the average age of 25. They are not "schoolboys." All have degrees from first class universities, with either two or three years of post-graduate work. Most have had several years of practical experience. Their actions were fully premeditated, and were a definite and concerted attempt to arouse people to the fact injustice is being done to people who have no means of making their own protests felt. They are men who are going into social work, who desire to depart from the accepted custom of making grandiose but idle preachments, and then winking at chief offenders because they move in high financial or social circles.

I do not know how much experience the editorial writer has had in the mines, but I have lived in the soft coal region. I have worked under ground myself, I know the conditions of which I speak. If the editorial writer had worked himself through almost four years of college and graduate work, and had seen his family sacrifice that he might have an education that the sons of moneyed magnates may have for the asking, and if he had seen his family suffer from need when these same superwealthy men are grinding profits out of the lives of workers, perhaps he himself would have been seen on the Gold Coast that morning with a sandwich sign bearing the simple inscription, "Give Justice to the Kentucky Miners."

PAUL E. TRIMPEY,
Garrett Biblical Institute.

NO THANKS.

Chicago, May 13.—C. M. W. complains of losing his bill fold containing $50. He bemoans the fact that the finder did not have the courtesy to return even the bill fold and personal cards. I once found a pay check and as soon as possible called at the bank on which it was drawn, thinking I would do the loser and payee a good turn. The bank was not interested and suggested I phone the payee. I did this. They acknowledged the loss and asked me to mail it to them. No thanks or a word of appreciation. Perhaps the finder of C. M. W.'s bill fold returned one before.

OTTO A. RUPPRECHT.

T. R.'S MANTLE.

South Bend, Ind., May 19.—Congratulations on the front page cartoon of this morning featuring T. R. We certainly could use T. R. again. There is one man, however, who is fearless and would come close as an equal to Roosevelt. That man is former Gov. Chase Osborn of Michigan. Wish he would accept the Republican nomination. Any chance?

A. F. FIRST.

A STRAIN ON THE FAMILY TIE

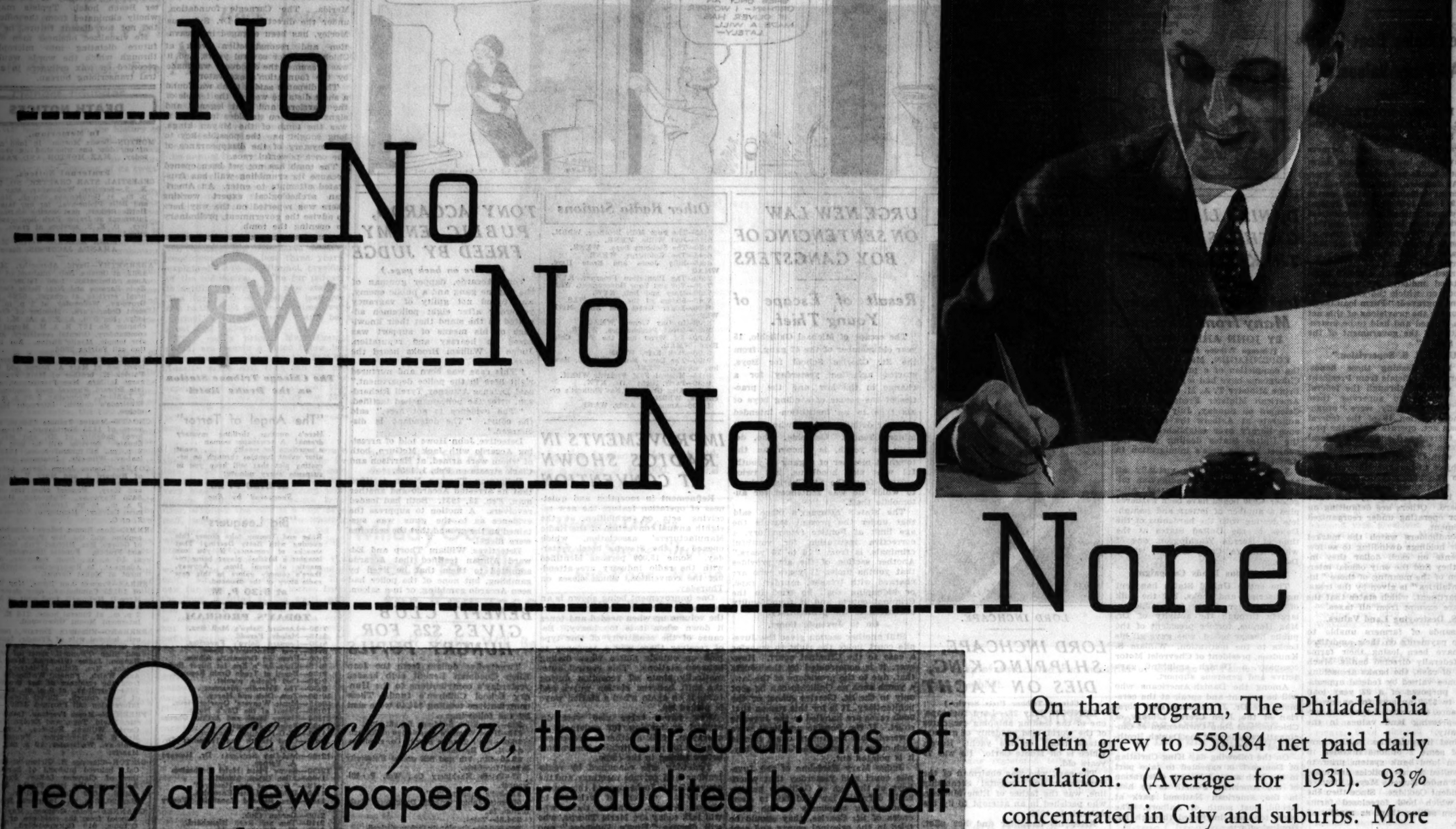

Once each year, the circulations of nearly all newspapers are audited by Audit Bureau of Circulations, Inc., of Chicago.

Expert auditors determine the total number of copies a newspaper sells, where the circulation goes, and—more important—*how* it was secured.

Page 3 of their report covers how it was obtained: Were premiums or contests used? Were subscription salesmen employed? Were subscriptions received through group organizers? Were combination offers made with other publications? And so on.

The Philadelphia Bulletin's audits, year after year, reveal the same answer to these questions:

"No . . . No . . . No . . . None . . . None!"

The Bulletin's circulation reflects the normal, natural demand of Philadelphia for this newspaper.

It has grown solidly and substantially through thirty-six years, just as this great City of Homes has grown . . . until, today, nearly everybody reads The Philadelphia Bulletin.

There were no short cuts to circulation peaks, but a day-after-day task of presenting news in a way that won confidence, of being accurate . . . timely . . . entertaining.

On that program, The Philadelphia Bulletin grew to 558,184 net paid daily circulation. (Average for 1931). 93% concentrated in City and suburbs. More than two and one-half times the circulation of any other Philadelphia evening newspaper; greater than the sale of all Philadelphia morning newspapers combined.

If you have a product that will sell with advertising, The Bulletin will give you an audience of more than 500,000 families—almost the entire Philadelphia market.

A market where 85% of the people live in individual homes, and 55% own their own; where more than one billion dollars yearly are spent in retail stores.

And the advertising cost of The Bulletin is the *lowest* of any newspaper in America.

PHILADELPHIA—"Workshop of the World"

Industrial Plants in Phila. Area	6,717
Wage Earners	346,880
Wages	$ 471,061,781
Value of Products	$2,785,871,931
Spendable Income Phila. Area	$2,386,598,000

Figures by Philadelphia Business Progress Association

THE EVENING BULLETIN

ROBERT McLEAN, *President*
WILLIAM L. McLEAN, Jr., *Vice President & Treasurer*

PHILADELPHIA

NEW YORK 247 PARK AVE. • CHICAGO 333 N. MICHIGAN AVE. • DETROIT 321 LAFAYETTE BLVD. • SAN FRANCISCO 5 THIRD ST.

© 1932, BULLETIN CO.

LITTLE ORPHAN ANNIE: Just Supposing

LAND BANK BOND BUYERS FIND U. S. PLEDGES HOLLOW

Forced Sales Beat Down All Farm Values.

BY PAUL POTTER.

What is an "instrumentality of the United States government?"

Several hundred thousand farmers and investors in government farm land bank bonds are raising the question. As farmers, they were told by government officials in the period from 1916 to 1926 that the federal treasury was authorized by congress to provide them long term credit to buy farms through the printing of tax exempt bonds for joint stock land banks and federal land banks.

As investors, thousands of persons were urged to aid the nation's basic agricultural industry by purchasing the bonds on which the treasury department engraved: "Farm loan bonds issued under the provisions of this act shall be deemed and held to be instrumentalities of the government of the United States."

"Under U. S. Supervision."

The banks issuing these bonds, as government officials from President Wilson on down through the federal bureau created to supervise them pointed out repeatedly, were "organized under section 16 of the federal farm loan act, operate under the provisions thereof and are under federal supervision."

Now, with 49 joint stock land banks still subject to bureaucratic red tape, even to the approval of the banks' clerical help, three banks have been placed in receivership by the farm loan board. Others are defaulting on bonds or operating under reorganized management.

As bondholders watch the market for their holdings dwindling to as low as 6 cents on each dollar they invested they find the only official interpretation of the meaning of those "instrumentalities" is given by the treasury department, which states that the bonds are exempt from all taxes.

U. S. Destroying Land Values.

Thousands of farmers unable to keep up payments on their amortized loans have been losing their farms to the federally directed banks. Much in need of cash, the banks are selling farms once valued by federal appraisers for purposes of a 33 year loan at $175 to $250 an acre for as low as $50 an acre, each such forced sale further depressing land values in the community.

Criminal irregularities in the handling of some 2 billions invested in the farm land bank system prior to 1929 resulted in new policies and management under Eugene Meyer, directed by President Coolidge. Since then the banks which hold foreclosed farms have been selling them as rapidly as possible.

Buy Bonds; Deny Farmers' Aid.

If they should realize $6,000 on a mortgage of $10,000 which the government had approved, the land bank directors buy bonds they previously issued, on a market which at present quotes these securities at from $6 to $63 per hundred. By purchasing bonds with par value of $10,000 at about $3,200, as has happened in recent weeks, the bank is keeping liquid while forcing down land and bond values.

In a period when good farmers with lands clear of indebtedness seek much needed credit that the farm loan system was created to provide, none is available from the joint stock land banks. Insurance companies are in no position to provide farm loans, no matter how good the farm.

The farmers who were aided in the boom days of the government's land loan business face loss of their entire properties and past payments, while the bondholders who were told by the government that they were getting gilt edged investments, "instrumentalities of the United States," find their only security has been the red tape of "federal supervision."

COURT ORDERS SIMPSON-CHURCH VOTE RECOUNT

Circuit Judge Thomas J. Lynch yesterday ordered a recount of the 85,000 Republican votes cast in the 10th [Evanston] district for nomination for congress. His order was given orally after a six hour hearing on the petition of James Simpson Jr., who was nosed out of the nomination by Ralph E. Church of Evanston by a plurality of only 73.

The order was opposed by Attorney John F. Tyrell, counsel for Church. Attorney Tyrell contended that Judge Lynch lacked jurisdiction, since a part of the district is in Lake county, where Simpson lives, and that the petition did not state specific instances of alleged carelessness and fraud upon which it was based.

The contest in the 10th district was between Church, Simpson, and Congressman Carl R. Chindblom, and was the liveliest of the campaign. The district extends from North avenue to the Wisconsin state line, including 344 Chicago precincts, Evanston, Niles, New Trier, and Northfield, and the entire Lake county.

Attorney Urban A. Lavery, who filed the petition for Simpson, charged that in 10 districts the tallying was careless and such errors might easily have upset the real results.

ROB MIAMI HOME OF CHICAGOAN OF $10,000 IN GEMS

Miami, Fla., May 23.—[Special.]—Jewels valued at more than $10,000 were stolen early today from the palatial Star island residence of Webb Jay, Chicago capitalist and inventor. The burglar entered an unlocked door, taking a purse containing jewels which lay on the kitchen table. The Jays were out of the city and how Mrs. Jay's purse with valuables came to be on the table still is a mystery to police.

The valuables included a $3,700 diamond platinum bracelet and 176 round diamonds valued at $3,500; a $1,000 wedding ring and two other rings valued at more than $2,000.

Jay is vice president of the committee of 100 and president of the exclusive Cocolobo Cay club, Miami Beach. Police still are without a clew to the identity of the burglar.

DANISH LIBRARY GATHERS EPIC OF TREK TO AMERICA

Includes 4,000 Books, Many from Chicago.

BY JOHN AHL-NIELSEN.

[Chicago Tribune Press Service.]

COPENHAGEN, May 23.—Marking the completion of a project in which Chicagoans have had a generous part, Prime Minister T. A. M. Stauning and American Minister Frederick W. B. Coleman on Sunday, July 3, will inaugurate at Aalberg the first reference library ever established outside the United States dealing with the subject of one race's immigration in America.

The archives include virtually all available matter on Scandinavian migration to the United states. Altogether 4,000 books have been gathered plus a number of letters and pamphlets dealing with the hardships of the Danes in the United States at the time of George Washington, one of whose officers, Capt. Markoe, was a Dane.

Dr. Henius Leads Campaign.

The entire United States has sent manuscripts and books, but the bulk of the matter comes from Chicago, largely through the activity of Dr. Max Henius, former president of the public library board, who gave all his books to the institution. William S. Knudsen, president of Chevrolet Motor company, a Danish emigrant, gave active and generous support.

Among the Danish-Americans who will be present and speak at the ceremony are Dr. J. Christian Bay, librarian of the John Crerar Library of Chicago, and John Christensen of Cincinnati, president of the Danish Brotherhood of America.

On the following day King Christian of Denmark is expected to take part in the 20th annual Danish celebration of the American Fourth to be held in the American National park at Rebild, just south of Aalborg. The park, too, was instituted through Dr. Henius' efforts.

Town Gives Castle, Estate.

The city council of the 1,000 year old town of Aalborg on Jan. 23, 1930, gave its approval to establishing the American-Danish archives, and placed an old castle and estate for this purpose at the disposition of Dr. Henius, a native son of the town. He was authorized to launch a campaign in America to collect books, letters, and antiques related to the history of Danish emigration to America from 1650 to the present day.

The town's gift was made to the Danish-American committee which first envisaged the scheme under the leadership of Mr. Knudsen. The present collection comprises the most complete source of material on the subject and is expected to draw numerous students and writers to Aalborg in future years.

FOSSIL OF "FIRST ELEPHANT" FOUND BY ROMAN DIGGER

[Chicago Tribune Press Service.]

ROME, May 23.—Two excavators digging a ditch between the Colosseum and the Temple of Peace standing near the banks of the Tiber river today discovered fossil remains of a colossal prehistoric elephant which had teeth nine feet long.

According to Prof. de Angelis d'Ossat, the elephant died some 20,000 or 30,000 years ago and was already an aged fossil when Rome was founded. The fossil remains lay under five varying strata about fifty feet deep. A workman's pick first struck into an enormous tooth. Then part of the elephant's crenium was uncovered in a sandy deposit of the fifth stratum.

Prof. d'Ossat said tonight that this species of elephant was a progenitor of the present race of African and Indian elephants.

Break Ground Today for $1,150,000 U. S. Building

Ground breaking ceremonies for the $1,150,000 seven story United States Appraisers' Stores building at Canal and Harrison streets, will be held this morning with Elliott Sproul, former congressman, scheduled to be in charge. Nimmons, Carr and Wright are the architects for the building which will be constructed by the B.-W. Construction company.

Lady Augusta Gregory, Irish Dramatist, Is Dead

BELFAST, Northern Ireland, May 23.—(AP)—Lady Augusta Gregory, Irish dramatist and a director of the Abbey theater, Dublin, died today. Lady Gregory was the widow of Sir William Gregory, former governor of Ceylon, who died in 1892. In addition to writing numerous plays she edited and autobiography of her husband and a publication of his letters.

Domino
Largest selling cane sugar
"Sweeten it with Domino"

SHIP OWNER DIES

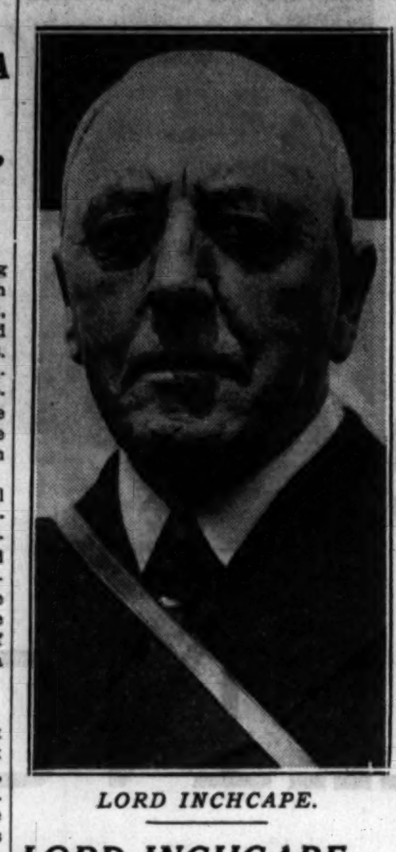

LORD INCHCAPE.

LORD INCHCAPE, SHIPPING KING, DIES ON YACHT

[Chicago Tribune Press Service.]

LONDON, May 23.—Lord Inchcape, one of the leading shipping magnates of the world, died suddenly of a heart attack today on his yacht, Rover, which is off Monte Carlo. He was 79 years old.

The earl, who was chairman of the Peninsular and Oriental Steamship line, was the father of Elsie Mackay, who perished in an attempt to fly the Atlantic in 1928.

After his daughter and her pilot, Capt. Walter G. R. Hinchcliffe, vanished at sea on the ocean flight, Lord and Lady Inchcape gave to the British treasury the sum of $2,500,000 to accumulate for fifty years at compound interest and then be used to reduce the national debt.

Born in poverty, James Lyle Mackay, the first earl of Inchcape, rose to a high place in business and in the British government. He was born in Scotland and went to India as a youth of 22 years where he made his fortune. At 40 he was a rich man. He was created a baron in 1911 and elevated to viscount in 1928. A year later he became the earl of Inchcape.

During the war, he served the British government in the chartering of vessels. After the war he disposed of fleets of government ships, including 418 former enemy vessels awarded to Great Britain by the treaty of Versailles. The disposal of the ships netted the government $275,000,000.

His heir is an only son, Kenneth Mackay. He bears the title of Viscount Glenapp.

AUSTIN O'MALLEY, FIELD VETERAN, IS DEAD AT 84

Austin O'Malley Sr., 824 Lafayette parkway, who was for fifty-two years connected with Marshall Field & Co.'s wholesale department, died late last night at the Columbus Memorial hospital. He had been ill only a week. Death was due to a hemorrhage of the brain.

Mr. O'Malley, who was 84 years old, was a native of Ireland. He came to Chicago when he was 12 years old. He was active in the merchantile business until seven years ago, when he retired.

Surviving are Mr. O'Malley's wife, one daughter, Sister Mary Paulina of the Order of the B. V. M., and seven sons, John and Frank, who are physicians; Austin Jr., for many years a Chicago newspaper man; Charles, an attorney; and the Rev. Paul, the Rev. George, and the Rev. Comerford O'Malley.

Senator McKellar Visits Office After Week's Illness

Washington, D. C., May 23.—(AP)—Senator McKellar of Tennessee returned to his office today after a week's illness. "I'm just down for a few minutes to see how it goes," he said, adding that he feels "A heap better."

URGE NEW LAW ON SENTENCING OF BOY GANGSTERS

Result of Escape of Young Thief.

The escape of Michael Gallichio, 15 year old member of the 42 gang, from the St. Charles School for Boys, started agitation yesterday for a change in the law and the practice of the courts of sending boys of his type to an institution intended only for delinquent boys who commit minor offenses. Gallichio, who, despite his youth, is known as the toughest member of a gang of youthful west side hoodlums, has twice escaped from the St. Charles school, to which he was sentenced for automobile theft.

The state's attorney's office said that under the present statute the age limit at Pontiac reformatory, a corrective institution for youthful criminals, is from "16 to 26 years." Another section of the act provides that youths under 16 years who are charged with treason, murder, rape, or kidnaping shall be tried in the Criminal courts and if found guilty sentenced to the penitentiary.

Go to Juvenile Court.

Still another section gives the Juvenile court judge the right to transfer a case to the Criminal court. However, it is constructed by the courts that, due to the provisions of the law, a youth such as Gallichio can be sent only to the St. Charles school or the penitentiary. It is for this reason that such cases are handled in the Juvenile court. If the Pontiac age limit were lowered, this institution could handle such cases as that of the Gallichio boy, it is pointed out.

Judge Mary Bartelme of the Juvenile court said yesterday that where boys of the age of Gallichio persistently defy the law and fail to show encouraging responses to the influences of St. Charles, they should be tried in the criminal courts and sent to Pontiac.

Bad for Others, Says Official.

Robert F. Havlick, managing officer at St. Charles, said his institution is no place for boys like Gallichio.

"It is a waste of time to send such youths here," he said. "They only make our problems more difficult because they exercise the wrong influence over the boys who are making progress and will eventually be returned to their homes rehabilitated."

Gallichio, who was aided in his escape Sunday by some of his companions who had an automobile nearby, was sent to St. Charles by Judge David, acting temporarily in place of Judge Bartelme. His first offense was in July, 1930, when he was caught in a robbery and shot by the police.

CARL LAEMMLE IS OPERATED ON AT JOHNS HOPKINS

Baltimore, Md., May 23.—[Special.]—Carl Laemmle, 65, president of the Universal Pictures corporation, underwent an operation today at the Brady clinic of Johns Hopkins hospital. The operation was performed by Dr. Hugh S. Young, urologist in chief of the hospital, who after the operation issued this statement:

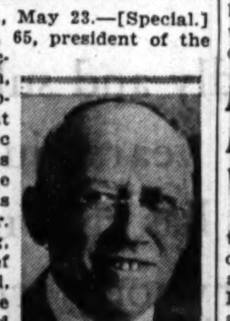

CARL LAEMMLE.

"The operation on Mr. Laemmle was under spinal anesthetisia and was entirely successful. He is in excellent condition now at the finish of the operation. His prospects are splendid."

Rancher and Sister Killed by Bomb Put in Their Auto

Yakima, Wash., May 23.—(AP)—William Sillman and his sister, Mrs. Rose Auritt, were killed today when a bomb placed in their automobile exploded just as they were turning into a ranch they own two miles east of Prosser. Sillman and his sister apparently have had some unidentified enemy since they came to Prosser two years ago. Last June their barn was burned and in August they lost their home and its contents.

DECORATION DAY EXCURSIONS

ROUND TRIP FROM CHICAGO

	A	B		A	B
Forrest, Ill.	$2.00		Detroit, Mich.	$6.00	$10.80
Gibson City, Ill.	2.50		Adrian, Mich.	5.70	8.35
Monticello, Ill.	3.00		Buffalo, N. Y.	13.00	19.05
Decatur, Ill.	4.00	8.10	Poplar Bluffs, Mo.	10.00	18.00
Taylorville, Ill.	4.50	9.25	Hope, Ark.	13.00	29.00
Springfield, Ill.	5.00	10.00	Little Rock, Ark.	10.00	25.00
Jacksonville, Ill.	5.00	10.00	Hot Springs, Ark.	12.00	26.00
Litchfield, Ill.	5.00	10.35	Fort Worth, Texas	20.00	36.00
Staunton, Ill.	5.50	10.85	Dallas, Texas	20.00	36.00
			San Antonio, Tex.	25.00	

Tickets in column "A" good in coaches only.
Tickets in column "B" good in Pullmans upon payment of regular Pullman charges.

Departure and final return limits vary according to destinations.

Ask agent for particulars

City Ticket Office, 144 South Clark St., Phone Harrison 4500
Dearborn Station, Polk and Dearborn St., Phone Harrison 9830
47th Street Station, 47th and Stewart, Phone Boulevard 2483
63rd Street Station, 63rd and Wallace, Phone Wentworth 0525

WABASH

Other Radio Stations

6:15—The Four Mills Brothers. WBBM.
6:15—Just Willie. WENR.
6:30—The Stebbins Boys. WENR.
6:45—The Goldbergs. WENR.
6:45—Billy Jones and Ernie Hare. WMAQ.
7:00—The Plantation Program. KYW.
7:00—You and Your Government. WLS.
7:30—Mary and Bob. KYW.
7:45—Sisters of the Skillet. WLS.
8:00—Edgar Guest and Alice Mock. WLS.
8:00—In Gay Vienna. WMAQ.
8:30—Great Personalities. WENR.
8:30—Ed Wynn and the Fire Chief Band. WMAQ.
9:00—Jack Kerr. WBBM.
9:00—The Dance Hour. Willis C. Hawley, speaker. WENR.
9:15—Musical Fast Freight. WBBM.
9:30—Paris Night Life. KYW.
9:30—Alex Gray and Nat Shilkret's orchestra. WBBM.
10:00—Amos and Andy. WENR.

IMPROVEMENTS IN RADIOS SHOWN AT CONVENTION

Refinement in reception and quietness of operation feature the new receiving sets on exhibition at the eighth annual convention of the Radio Manufacturers' association, which opened at the Stevens hotel yesterday. Some 15,000 persons identified with the radio industry are attending the convention, which closes on Thursday.

One improvement being shown is an automatic volume control which builds the volume up when needed and tones it down when it is too heavy. Because of the sensitivity of this type of receiver there was a tendency to pick up outside noises when dialing between stations. This control automatically shuts off reception during the shift between station waves and turns it on again when a station wave is picked up.

New power tubes also were described as making for quietness in operation. Still another improvement is a dial for predetermining the volume before tuning in the radio.

Yesterday was consumed by registrations and private meetings, and the convention is to be opened this morning by an address of welcome by Mayor Cermak. Among those who will talk today are Merle Thorpe, who will discuss "How's Business," and Harold A. Lafount, federal radio commissioner, who will speak on "Television in Its Present Development."

CARRIE COLBURN, ONCE PROMINENT ON STAGE, DIES

New York, May 23.—(AP)—Carrie Colburn, 73, actress who played with Trixie Friganza in the latter's heyday, died today in a little three room flat she shared in West 44th street with another aged actress, Sarah Bird.

Miss Colburn's stage career included rôles in "Over the Hill" and Barrie's "Little Minister." She also was the author of numerous playlets and skits.

When the motion pictures first became popular, she left the stage and joined the pioneers of the cinema. One of her best parts was in the picture, "Smiling Through," which starred Norma Talmadge.

She will be buried on Wednesday by the Actors Fund of America, of which she was one of the most ardent supporters ten years ago.

BISHOP HUGHES IS ASSIGNED TO WASHINGTON, D. C.

Bishop Edwin Holt Hughes, head of the Methodist Episcopal area of Chicago for the last eight years, has been appointed head of the Washington, D. C., area of the church. This was announced last night by the Rev. Dr. John Thompson, pastor of the First Methodist Episcopal church, Chicago temple. The appointment carries with it the title and function of senior presiding bishop.

Dr. Thompson stated that a telegram from Atlantic City where the general conference of the church is in session also said that Bishop Ernest L. Waldorf, who has been head of the Kansas City area for the last 12 years, has been assigned to Chicago.

TONY ACCARDO, PUBLIC ENEMY, FREED BY JUDGE

(Picture on back page.)

Tony Accardo, dapper gunman of the Capone gang and a public enemy, was found not guilty of vagrancy yesterday after eight policemen admitted on the stand that their knowledge of his means of support was based on hearsay and reputation. Judge J. William Brooks heard the case.

"This case was born and nurtured right here in the police department," said Defense Attorney Tyrell Richardson, after the policemen had testified.

"The evidence is not here," said the court. "The defendant is discharged."

Detective John Howe told of arresting Accardo with Jack McGurn, both of whom were armed, at Harrison and Clark streets on Feb. 1, 1930.

Policeman Thomas Nolan testified that he arrested Accardo and another man, Feb. 15, 1931. Both had loaded revolvers. A motion to suppress the evidence as to the guns was sustained on the ground that the searches were illegal.

Detectives William Thorp and Edward Allman testified that Accardo admitted to them that he lived by gambling, but none of the police had seen Accardo gambling, or in a saloon.

BENEFIT CLUB GIVES $25 FOR HUNGRY PUPILS

Twenty-five dollars from the Jean Ellen Goodman Benefit club headed yesterday's contributions to the Hungry School Children's fund. These contributions totaling $54.40 were sent by the following:

$25—Jean Ellen Goodman Benefit club.
$10—Hotel Women's Association of Chicago.
$6.60—Nat'l Theater Supply Co. employes.
$4—M. L. Haviland.
$2.30—6th, 7th and 8th grades University School for Girls.
$2—Peters Machinery Co., Wm. F. Ellwanger.
$1—Belle Conklin, "O."
50 cents—Junior Catholic Daughters, Washington, Ia.
$54.50—Total.
$45,855.99—Previously acknowledged.
$45,910.39—Grand total.

Gifts should be sent to the cashier of THE TRIBUNE, Tribune Tower.

Rabbi Klatzkin, Leading Talmudic Authority, Dies

JERUSALEM, May 23.—[Jewish Telegraphic Agency.]—Rabbi Elihu Klatzkin, outstanding Talmudic authority, died yesterday at the age of 81. He was the father of the Jewish philosopher, Jacob Klatzkin.

How to Stop RHEUMATISM

New Medicine Drives Rheumatic Poisons from Joints and Muscles

EASES PAIN FIRST DAY

Poisons settling in the joints and muscles cause rheumatism. You cannot get rid of rheumatic agony till every trace of these dangerous poisons is driven out of your system. That's why external remedies and pain deadening drugs only give temporary relief.

What you need is RU-MA, the new medicine that acts directly on the liver, kidneys and blood, and helps expel through the natural channels of elimination the dangerous poisons that cause rheumatic misery.

No long waiting for your suffering to stop. RU-MA eases pain the first day and is one rheumatism remedy sold in Walgreen drug stores everywhere with money back guarantee. RU-MA quickly and safely frees muscles and joints from painful stiffness, swelling and lameness.

So many terrible sufferers from rheumatism in this vicinity have been freed from their rheumatic agony in less than a week that Walgreen's urges you to buy a bottle of Ru-Ma today and begin now to get rid of all rheumatic aches and pains.

WALGREEN DRUG STORES

ANOTHER CHANCE to get into the Blue Ribbon Malt Contest

$15,000.00 IN CASH PRIZES

If you missed hearing the details of the easy, interesting Blue Ribbon Malt Contest last Tuesday night, be ready with pencil and paper tonight. The old maestro will tell all about it again. Over a hundred cash prizes offered.

TUNE IN BEN BERNIE TONIGHT at 8 Central Daylight Saving Time WGN and CBS

WHEREVER YOU GO, YOU FIND BLUE RIBBON MALT
AMERICA'S BIGGEST SELLER

TOMB OF ANCIENT MAYAN KINGS IS FOUND IN MEXICO

MEXICO CITY, May 23.—(AP)—Discovery of a tomb believed to be that of the ancient Mayan kings at Chichen-Itza, state of Yucatan, was reported today in a short dispatch from Merida. The Carnegie foundation, under the direction of Dr. Sylvanus Morley, has been engaged in excavation and reconstruction work at Chichen-Itza for several years, and it was presumed the discovery was made by the foundation's excavators.

The dispatch said a tomb was found a short distance west of the temple of the warriors, and that legends and signs painted on its sides indicated it was the tomb of the Mayan kings, long sought as the possible key to the mystery of the disappearance of the once powerful race.

The tomb has not yet been opened because its crumbling wall has frustrated attempts to enter. An American archeological expert working there was reported on the way here to advise the government, preliminary to opening the tomb.

WGN

The Chicago Tribune Station on the Drake Hotel

"The Angel of Terror"

Here's another thrilling mystery drama! A newspaper woman . . . a marriage for wealth . . . event after event tumbles through an arresting plot that will keep you in suspense every minute!

at 8:30 P. M.

Sponsored by Eno

"Big Leaguers"

Rube and Tommy take dinner this evening with Betty Deering! That smacks of romance, if you can imagine a baseball player being romantic at meal time. Anyway, there's comedy galore in this new radio story of the diamond.

at 9:30 P. M.

TODAY'S PROGRAM

7:30—Leonard Salvo's Mail Box.
8:15—Melody Parade.
8:30—Leonard Salvo's Favorites.
8:45—Tom Blanchard's Show.
9:00—From an Organist's Album.
9:15—Clara, Lu 'n' Em, for Super Suds.
9:30—Board of Trade Grain Reports.
9:35—Carl Hoefle, pianist.
9:50—The Friendly Masters.
10:00—Tom, Dick and Harry.
10:15—Music Weavers' Quarter Hour.
10:30—Digest of the Day's News.
11:00—Happy Hank and Arthur Oberg.
11:30—Painted Dreams.
11:45—W-G-N Music Weavers.
11:50—Good Health and Training: Dr. Earl J. Pronger.
12:00—Mid-Day Services: Dr. Howard A. Vernon.
12:30—Savoy Plaza Hotel Orchestra.
1:00—Allan Grant, pianist.
1:15—"Over at the Hoopers."
1:30—Palmer House Ensemble.
1:45—Mrs. Richard Mansfield, "Poetry in Drama."
2:00—Garden Club.
2:10—Tom and Ruth Blanchard.
2:30—The Knitting Guild.
2:40—Allan Grant, pianist.
2:45—Baseball: Sox vs. Cleveland, for Thompson's Restaurants.
4:45—Earl Wilkie, baritone.
5:00—Symphony Concert.
5:15—Harold Teen.
5:30—W-G-N Symphony.
5:45—Little Orphan Annie, sponsored by Ovaltine.
6:00—Kellogg's Singing Lady.
6:15—Quin Ryan's Sport Column, for Dutch Masters Cigars.
6:30—Richman Brothers' Program.
6:45—"Pop's Pirate Club," for Foodtown Kitchens.

EVENING

7:00—The Bath Club, for Linit.
7:15—Abe Lyman's Band, for Phillips' Dental Magnesia.
7:30—Kate Smith, for La Palina.
7:45—Echoes of the Midway.
8:00—Ben Bernie's Orchestra, for Blue Ribbon Malt.
8:30—Eno Crime Club.
9:00—"Troubadours," Lawrence Salerno.
9:15—Tomorrow's Tribune.
9:25—"Headlines of Other Days," for Atlas Special Brew.
9:30—"Big Leaguers and Bushers."
9:45—Herbie Kay's Orchestra, from the Blackhawk Restaurant.
9:59—Bulova Correct Time.
10:00—Dream Ship.
10:14—"Sunbeam" Weather Forecast.
10:15—"Melodies in Crosswords."
10:30—The Camel Quarter Hour.
10:46—Wayne King's Orchestra from the Trianon Ballroom.
11:15—Ted Weems' Orchestra from the Aragon Ballroom.
11:45—Joe Roberts' Drake Hotel Orchestra; Herbie Kay's Blackhawk Restaurant Orchestra, and Phil Levant's Bismarck Hotel Orchestra.

Wednesday's Features

6:45—"Pirate Club," Children's Program.
7:45—The Colonel and Bud, comedians.
8:00—Guy Lombardo's Orchestra.
9:00—Melody Man.
9:30—"Easy Aces."

HURSEN Funerals and Chapels

Hursen Funerals are famous for unmatched elegance, superb automobile equipment, unusual fineness of service, and the most spacious and beautiful Organ Chapels in America. Nevertheless, Hursen Funerals cost less! There is no charge whatever for the use of any of the Hursen Chapels. There are three Organ Chapels within easy reach on the North, South and West Sides. The North Side Chapel, recently remodeled, is the finest of its kind in this country. In each Chapel there are private compartments for families, societies and lodges. No extra charge for use of finest automobiles. No matter where you live, call

Hursen

West—2346 W. Madison St. Ph. WESt 0100
North—929 Belmont Av. Ph. WELlington 1724
South—1820 S. Michigan. Ph. CALumet 4030
Chicago's Independent Funeral Director

352 OUT OF A 1000 FUNERALS BY Lain & SON UNDERTAKERS
63rd & HARVARD Tel: Wentworth 0025
COST LESS THAN $200

PREDICTS DEVICE WILL SUPPLANT STENOGRAPHERS

Stenographers are in danger of going the way of organ pumpers, in the opinion of F. L. Rowland, secretary of the Life Office Management association, which opened a two day convention yesterday at the Edgewater Beach hotel. Typists may be wholly eliminated from the offices of the not too distant future, he said.

He visualized business men of the future dictating into microphones through which the words would be recorded on wax cylinders in a central transcribing bureau.

DEATH NOTICES

In Memoriam.

MORTON—Bessie Morton. In fond memory of our dear one who died six years ago today. MAX MORTON AND FAMILY.

Fraternal Notices.

CELESTIAL STAR CHAPTER, NO. 964, O. E. S.—Services Wednesday, May 25, 2 p. m., at Gethsemane church, Monticello and Belle Plaine-avs., for our late sister, Hattie Rickert, past worthy matron 1928. Interment at Irving Park Boulevard cemetery. O. E. S. services at grave. Please attend.

MINA BARCAL, Worthy Matron.
AMANDA JACOBSON, Secretary.

ABERNETHY—David Abernethy, May 23, 1932, at Omaha, Neb., husband of the late Anna Abernethy, fond father of Mrs. Essie Parsons and Mrs. Nellie Carey. Funeral services at chapel, 6328 Cottage Grove-av., Wednesday, at 2 p. m. Interment Cedar Park. Member of Composite lodge, No. 879, A. F. & A. M.; Chicago chapter, No. 127, R. A. M.; Mount Calvary commandery, Oriental consistory, and Tangier temple, Mystic Shrine. For information call Fairfax 2900.

CARROLL—Thomas A. [Wish] Carroll, beloved son of Mary A. Beirne and the late Patrick E., brother of Matt, Frank, Margaret I., Mrs. Mae Prendergast, and the late Edward. Funeral from residence, 9018 S. Laflin-st., Wednesday, 9:30 a. m., to St. Ethelreda's church. Interment Holy Sepulchre.

CHOATE—Maxine Frances Choate, aged 19 years, of 1125 Sheridan-rd., Wilmette, beloved daughter of Mr. and Mrs. F. P. Choate. Services will be held Tuesday, 2 p. m., at funeral home, 1118 Greenleaf-av., Wilmette. Interment private.

COYNE—Thomas James Coyne, beloved son of Richard J. and Mary V. Coyne, fond brother of Richard, Wilford, Raymond, and Mary. Funeral from late residence, 6425 Wayne-av., Wednesday, May 25, at 9 a. m., to St. Ignatius church. Interment Calvary. Member of University club, K. of C.

EMME—Rose Emme, beloved daughter of Josephine and the late Frank, fond sister of George, Mrs. Michael Fish, Grace, Anne, and Francis. Funeral Thursday, May 26, at 10 a. m., from residence, 4921 W. Adams-st., to Resurrection church. Interment at Mount Carmel.

ERRAS—Frances Ann Erras, May 23, 1932, of 10125 Calumet-av., dear sister of Mrs. Mary D. McDowell, fond aunt of Mrs. Fannie Cook. Services Wednesday, May 25, 2 p. m., at funeral home, 214 E. 115th-st. Interment Mount Greenwood.

FERRARO—Elizabeth Ferraro, nee O'Donnell, beloved wife of Francis, fond mother of Geraldine, daughter of the late James and Ellen O'Donnell, sister of Mrs. Mary Hanson, James O'Donnell, Mrs. Josephine Holdan, Mrs. Nellie McIntyre, and Mrs. Anna Walsh. Funeral Wednesday, May 25, from the residence of her brother-in-law, 7654 Merrill-av., at 9 a. m., to Our Lady of Peace church. Burial Holy Sepulchre. Information call Prospect 3889.

FREEMAN—Moses Freeman, father of Jeanette, David, Togo, and Evelyn; brother of Carrie, William, Rebecca, Abraham, and Mrs. R. M. Hamburger. Funeral at 6457 Dante-av., Wednesday, 10 a. m., to Mount Maariv.

GIRTON—Clarence H. Girton, at Santa Ana, Cal.; beloved husband of Sarah E., father of Clarence LeRoy, Fred, Frank, Ralph and the late Ethel. Services at chapel, 4542 Ravenswood-av., Thursday, May 26, 2 p. m. Interment Rosehill.

GRANNEN—Peter Grannen, May 23, 1932. Funeral from the residence of Mr. Frank O'Toole, 610 Oakwood-blvd., Wednesday, 9:30 a. m., to Holy Angels church. Interment Holy Sepulchre. Jackson, Mich., papers please copy.

HILLGOTH—Alice Jean Hillgoth, age 3 years 9 months 1 day, May 23, 1932, beloved daughter of Frederick and Ella Hillgoth, nee Hausner, fond sister of Grace. Funeral Thursday, May 26, at 1:30 p. m., from chapel, 5218 S. Kedzie-av., to Bohemian National cemetery. Inf. call Prospect 3810.

JOB—Frank J. Job, beloved husband of Helene, nee Kloc; fond father of Boleslaus, Stephen, Wanda and Lottie, brother of Mrs. Sophie Skopek. Funeral Wednesday, May 25, at 9:30 a. m., from funeral chapel at 2459 S. Turner-av., to St. Casimir's church. Interment Resurrection cemetery.

LEPINE—Frank J. Lepine of Chicago, on May 20, 1932, in Rochester. He is survived by his wife, Belle Regan Lepine of Oak Park, Ill., and one son, Frank H. Lepine of Rochester, N. Y. Burial in Rochester, N. Y., May 23, 1932.

LEWIS—Joseph J. Lewis, beloved husband of Etta, fond father of Fannie Hirschfeld, Dora Israel of Los Angeles, Julius, Nate, Harry, Anna Lassen, Emanuel, Rose Welans, LeRoy, and Milton. Funeral Thursday, May 26, at chapel, 4911 Broadway, 10 a. m. Interment Bickur Cholem Ukadishu, Jewish Waldheim. Please omit flowers.

MALLAHAN—Charles A. Mallahan, at residence, 5257 Lake-st., husband of the late Harriett, dear father of Mrs. Ruth C. Martin, Mrs. Laura Sheldon, Lloyd A. and Charles A. Mallahan. Services at funeral chapel, 5708 Madison-st., Wednesday, 3 p. m. Interment Elmlawn cemetery.

MALONEY—Alice Maloney, nee Kennedy, beloved wife of the late William R., fond mother of William J., sister of Catherine Kennedy, at her late residence, 5510 Lexington-st. Funeral Wednesday, May 25, at 9:30 a. m., to Resurrection church. Interment Mount Carmel.

MELCHERT—Fannie A. M. E. Melchert, widow of Lieut. Albert, dear mother of Ernest A. Melchert, Mrs. N. H. Adams, Mrs. Myron M. Fowler, and Mrs. William E. Tschopp. Services at residence, 715 N. Kenilworth-av., Oak Park, Wednesday, May 25, at 2 p. m. Interment private.

MOE—George H. Moe, beloved husband of Bertha Moe. Services at chapel, 5708 Madison-st., Wednesday at 1:30 p. m.

MUMFORD—Edward George Mumford, brother of William F., uncle of Edward F. Mumford. Funeral at 401 E. 71st-st., Tuesday, May 24, at 10:30 a. m. Interment Oakridge.

RICE—Isaac M. Rice, beloved husband of Emma, nee Cahn, father of Murray. Funeral notice later.

RICE—Sol Rice, beloved husband of Carrie, nee Cohen, fond brother of Joseph and Frances. Funeral notice later.

ROSS—Mark A. Ross, beloved husband of E. Maud Ross. Funeral services at residence, Braeburn-av., Flossmoor, Ill., Wednesday, May 25, 1932, at 2 p. m. Interment Rosehill cemetery, Chicago. Kindly omit flowers.

SCHIFFLIN—Idah Gee Schifflin, sister of Herman and Eugene and the late Dorathea and Philip H. Funeral services Wednesday, May 25, 4 p. m., at Graceland cemetery chapel. Remains at funeral home, 4447-51 Irving Park-blvd., until 3 p. m. Wednesday.

SIBBALD—See Spreen death notice.

SIME—Mrs. Lena Sime of Toledo, Ia.; fond wife of the late A. I. Sime, mother of Hyman, Sarah, Sampson, and Zelic. Funeral notice later.

SPEVACEK—Joseph Spevacek, May 22, 1932, age 41, beloved brother of Mary Ungermann, Julia Krubert, John, James, and Otto. Funeral Wednesday, 10 a. m., at chapel, 5820 W. 22d-st. Interment Bohemian National cemetery. For information call Lawndale 4747 or Cicero 243.

STREEN—Hannah Streen, nee McMahon, beloved wife of Edward, fond mother of Mrs. P. C. O'Brien, Mrs. J. J. Kane, Albert, Hazel, Raymond, and Florence Sibbald. Funeral Thursday, 9:30 a. m., from late residence, 2428 Jackson-blvd., to Precious Blood church. Interment Mount Carmel.

THOMA—Anna D. Thoma, nee Deschauer, May 23, 1932, at residence, 109 N. Mayfield-av., beloved wife of Frank F. Thoma, sister of Mrs. Emma Hagemann and Mrs. Rose Gauthier and the late Otto J. Deschauer. Funeral Wednesday, May 25, at 9:30 a. m., to St. Catherine's church. Interment St. Boniface.

VITO—Salvatore Vito, beloved husband of Marie Bongiorno Vito, son of Theresa and Anthony, fond brother of Charles, Joseph, Mrs. Luco Mundo, Mrs. Jack Handley, Mrs. Michael Fitpold, Helen, Eleanor, Stella, and Elizabeth. Funeral Thursday, 9 a. m., from residence, 717 N. Ridgeway-av., to Our Lady of Angels church. Interment Mount Carmel. Armitage 7800.

WHISTON—James Whiston, formerly of Escanaba, Mich., beloved husband of the late Bridget, nee Burns, fond father of Daniel F., Mrs. George E. Murphy, Joseph D., and Edmond B. and the late Parkie and James, and brother of Michael. Funeral Wednesday, May 25, at 10:30 a. m., from late residence, 5433 W. Congress-st., to Resurrection church. Interment Mount Carmel.

...ciety—Theater—Concert Hall and Movie

Chicago Daily Tribune

THE WORLD'S GREATEST NEWSPAPER

TUESDAY, MAY 24, 1932.

Daily Beauty Hints by Antoinette Donnelly

*** 15

Great Chorus Marks Opening of Festival

North Shore Music Fete Honors Founder.

THE best chorus in the history of the North Shore Music Festival was the comment of Frederick Stock, musical director, before the Monday night opening of its twenty-fourth season.

Mr. Stock is not given to unduly lavish praise. He was unquestionably right in this instance. Only a chorus of uncommon merit could have made the success that it did in the way it did. For instead of starting the series of concerts in the mood of exuberant high spirits and with the implication of festival celebration, the first number was a grave, even solemn memorial, Brahms' German requiem, sung to the memory of the founder and first musical director of the North Shore Music Festival, Peter Christian Lutkin.

This is a great work, a giant of its kind, and like other giants in the field of musical composition, it calls for more than usual ability on the part of its interpreters. Wherefore Mr. Stock conducted the Chicago Symphony orchestra, the two soloists, Jeannette Vreeland, soprano, and John Charles Thomas, baritone, and this rather superlative chorus in a performance that not only did high honor to the memory of Mr. Lutkin, but would have gladdened the heart of Brahms himself could he have come back to earth to hear it.

The chorus, numbering nearly six hundred, has become touched with the voice of youth, with warmth and responsiveness; in fact, with most of the virtues of ideal choral organizations. So what under other circumstances might have been merely the slow moving music of Brahms became solemnly impressive, what might have been involved and thick in the way he built up his tonal masses became vast and spacious.

It was a touching performance, and none the less so because Miss Vreeland and Mr. Thomas pointed it with solos of almost operatic brilliancy. Their singing gave the needed contrast to the solemn gravity of the chorus. Such interpretations are rare. As Mr. Stock slowly brought the work to a close and still more slowly laid down his baton, there was a breathless hush over the vast gymnasium now turned concert hall, and a perceptible interval before the audience broke out into applause. Once started, it ran high and long.

This was the first half of the program. The second was lighter in character, though by no means less enjoyable. Mr. Stock and the orchestra played the Bach-Bert chorale and fugue, and Mr. Thomas returned to arouse a stormy torrent of approbation by singing songs by Joseph Marx and Richard Strauss and the aria "Eri Tu" from Verdi's opera, "A Masked Ball." Finally the chorus again took its stellar position with the "Gloria in Excelsis" from Cesar Franck's mass in A major.

The hall was not completely filled, although enough of an attendance had been anticipated for the traffic and parking regulations to become more complicated and difficult of comprehension than ever before. But a famous star of the Metropolitan Opera company is announced for tonight in the person of the soprano, Goeta Ljungberg, and it is told that the increased patronage to greet her will extend over the rest of the week.

Mme. Ljungberg will not make her appearance until the second part of the program, at that time singing arias from "The Force of Destiny," "La Boheme," and "Tristan and Isolde." The first part of the program will be another memorial, Haydn's oratorio, "The Seasons," sung for the composer's bicentennial. The soloists will be Miss Vreeland, Edward Molitore, tenor, and Chase Baromeo, bass. The fine festival chorus will sing again and, as before, Mr. Stock will conduct.

* *

Lee Shubert Hits Equity for Rule on Sunday Shows

New York, May 23.—[Special.]—Lee Shubert, theatrical producer and co-receiver with the Irving Trust company for the Shubert Theater corporation, made a bitter attack today against the council of the Actors' Equity association for its refusal to sanction Sunday night performances in legitimate theaters.

According to Mr. Shubert's statement, "a few members of the Equity council," had taken a stand which "kills off each season from twenty-five to thirty productions which, if allowed to play on Sunday, would with the increased revenue resulting from such performances enable them to continue their runs from six to ten and twenty weeks, with more profitable engagements out of town."

Not only actors but stagehands, musicians and theater attaches are the victims of a situation for which "Equity, and Equity alone, is responsible," according to Mr. Shubert.

* *

Articles Made by Blind Will Be Sold at Shelter

Blind people of the state, numbering about 4,000, will be benefited today at a sale of articles made by them. The sale will be held at the Cathedral shelter, Washington boulevard and Peoria street. It has been made an annual affair by Canon David Gibson, pastor of the shelter. The sale will be directed by Mrs. Anna Medbury, chairman of the division of adult blind visitation of the state government.

* *

Episcopal Women to Make Thank Gift Today

The annual united thank offering of the women's auxiliary of the Episcopal diocese of Chicago will be presented at a special service this morning at Grace church, Oak Park. More than 700 women of the diocese will be present, according to Mrs. Charles Spencer Williamson, president of the auxiliary.

Fur Industry Finds Prices at Rock Bottom

As a million dollars in fur coats, wraps, and neck pieces went on promenade down a flood lighted runway in the grand ballroom of the Palmer house last night members of the Associated Fur Industries of Chicago revealed that the fur industry is becoming more stable and fur prices have hit rock bottom.

Close to 1,500 buyers from Chicago and the middle west were guests at the annual fur style show and banquet given by the industries. Forty mannequins exhibited the very latest in fur fashions, stressing the departures from the old fur styles in cuffs, length, collars, sleeves, and combinations of furs.

"The demand for furs is encouraging despite the disordered business conditions of the last three years," explained Louis E. Himmel, president of the industries. "The fur industry is settling down to a new stability. The fur catch was short last year due to the mild winter. If times were normal the prices now would be a great deal higher."

This year's prices, Mr. Himmel added, are nearly a third below last year. Take, for example, the $145,000 Russian sable coat that can be had these days for only $65,000. The inexpensive Hudson seal that cost $350 last year can be purchased for $250 now. The same coat would have been priced at around $600 four or five years ago, with less material.

Fur stylists say the coats and wraps this year are snappier than ever before. The old idea that a fur coat doesn't need to follow the fashions very closely has been replaced with minute scrutiny as to length from floor, whether the cuff is a cuff or a puff, whether the right contrasting fur has been used for trimming or whether the waistline is a half inch higher or lower.

"The styles for 1932-'33 show the waistline to be raised an inch and a half," Mr. Himmel explained. "The new fur coat is 10 to 11 inches from the floor, is fitted at the waist, and has less flare in the skirt. The cuff is ordinarily not a detachable cuff, but forming a part of the sleeve, puffed just below the elbow. Some of the collars are detachable, others are roll collar or shawl effects."

The mannequins displayed these differences to the buyers as they passed in revue to the music of a dance orchestra. The furs shown were principally black and brown Hudson seal, black Persian lamb, black caracul, mink, leopard, and muskrat. There was a noticable attempt to combine different furs. For instance, a Russian caracul was trimmed with a natural blue fox collar and the sleeve pouched just below the elbow.

A black Hudson seal used brown mink for a collar fulled at the elbow, the mink forming a cuff effect. Another Hudson seal used a silver fox collar with paws hanging off the left shoulder. A leopard, always a popular fur, used fitch trimming, while another, brown seal.

A black seal was trimmed in summer ermine with a cape front and cuff trim. A sport muskrat was combined with leopard in narrow bands at collar and sleeve and trim for a suede belt.

There was in the style show an abundance of mink coats in warm brown, richly striped, and beautifully tailored. A deep yoke on one formed a part of the sleeve, and the hem of the coat dipped to a point in the back.

Black Lace Over Flesh Chiffon Is Shown in Paris

BY BETTINA BEDWELL.

PARIS.—[Special.]—The lace evening frock, while it isn't a screaming headliner of Paris fashions, is one of the important units of the style parade here. Black lace is the most fashionable, and when it is worn over flesh colored chiffon slips it gets the okay of the most exclusive Paris dressmakers.

The Jenny frock, sketched today, has all the ingredients of Paris chic, for it is made of black shadow lace over flesh pink chiffon, and it is well endowed with velvet details.

This frock is extremely simple and correspondingly smart. The blouse has an invisible yoke of flesh colored chiffon from which the amusing velvet ribbon decorations begin.

New Styles in Fur Displayed at Million Dollar Show

Price cuts in furs are illustrated by this Russian sable coat with detachable cape collar. This wrap is priced at $65,000. Several years ago it would have been marked at $145,000.

Fur coats acquire new smartness at display of Associated Fur Industries of Chicago at Palmer house. Two of the new Persian lamb models at exhibit.

Milady Goes Back to Silks for Romance

Old Soft Rustle Will Be Heard Again.

BY RHEA SEEGER.

AFTER practically every kind of fabric has been used for every sort of frock in all our wardrobes we are going back to the rustle of silk for romance, glamor, or whatever it is that we strive for, for truly feminine atmosphere, or mystery.

The swish of soft, whispering silks still remains the most provocative sound in the world, especially to masculine listeners. There's something about rustling silk that spells charm and loveliness . . . when you wear silk you become another personality . . . when you swish in and out of a room you don't dash madly about, but you go slowly as if to savor the delightful extravagance of that most feminine of fabrics. So clever French designers have revived the crisp, sibilant taffeta, and their newest creations are arriving daily.

You'll wear taffeta silk costume slips under all your sheerest frocks of thin dark woolens for street wear, under new sheer georgettes and pebbly silk crepes for hot summer days; under your organdy dresses and other shadow-sheer party frocks.

Under nearly every new embroidered organdy dress you will hear the swish of the harmonizing taffeta slip, and every one will wear them, from the sub-deb to the sophisticated lady of fashion who gladly welcomes back an old friend and charming ally.

You will find taffeta silk costumes of every color, for every occasion . . . charming Scotch plaids with wide swirling skirts and slender bodices, just the thing for smart luncheons and bridge teas . . . mysterious black affairs, persuasively French and very chic, made with a long, slim fitting silhouette as far as the knees and then bursting into flares. Some of these black costumes have tiny little bolero jackets of coffee colored eyelet batiste for contrast . . . almost demanding one of the new leghorn burnt-brown hats to complete its smartness.

Did you know that tailored taffeta suits are particularly practical for summer time . . . you can have them made in black, brown, navy blue, or be different and decide to wear a perky little model of deep purple . . . these severely simple suits can be worn everywhere and there are always countless ways to change your ensemble with colored costume accessories.

Nothing in the fashion world is so seductive as the delicate rustling of taffeta evening gowns . . . you will look, and find them of luscious pastel colors, or brilliant shades for startling contrast and always the two opposites, black and white. This summer taffetas are trimmed most appropriately with quaint old fashionable double and single ruchings, fringed pleatings and fluted edgings . . . most of them have all the charm and elegance of romantic tales of past decades of beauty and glory, brought gracefully up to modernism.

Short new evening coats are also of this newly accepted fashionable silk . . . stunning new models to wear over your chiffon frocks are usually sold right with the particular dress you decide you must have . . . new coin dotted chiffon evening dresses all have their contrasting colored taffeta jacket . . . these jackets have huge puffed sleeves that you can do so much with as a frame for your face and to widen your shoulders, and they tie smoothly high at the waistline.

New taffeta silk hats make all the headlines . . . these are wide floppy brimmed models to wear, of course, for gala events with soft summer chiffons. Some of the newest arrivals have engagingly prim little bows of sheer white organdy as a subtle contrast and to mark them as a smart, fashion-wise hat of summer 1932.

* *

Illinois Colony Club.

The Illinois Colony club will hold its twenty-first annual May breakfast tomorrow at the Edgewater Beach hotel.

Palace Offers Real Stage Show, but Poor Movie

"MAN WANTED."

Produced by Warner Brothers.
Directed by William Dieterle.
Presented at the Palace Theater.

THE CAST.

Lois Ames ..... Kay Francis
Tom Sheridan ..... David Manners
Andy Doyle ..... Andy Devine
Ruth Holman ..... Una Merkel
Fred ..... Kenneth Thompson
Ann LeMaire ..... Claire Dodd
Miss Smith ..... Charlotte Merriam
Manager ..... Edward Van Sloan
Harper ..... Robert Greig
New Secretary ..... Betty Farrington

By Mae Tinée.

Good morning!

The stage show at the Palace this week ought to tickle everybody. Moran and Mack [The Two Black Crows], Singer's Midgets, and "The Biggest Little Show On Earth"—with all sorts of animals are there. No doubt about it, the layout was making O. B. H., on Saturday.

Re: the picture:

If "Man Wanted" proves "good box office," credit will be due director and players for the attractive manner in which they serve one of the most ordinary and tasteless messes of movie hash to be dished up in a long time.

Kay Francis, as an attractive young society working woman—editor of the "400" magazine, David Manners as a boo koo college graduate who becomes her secretary, Kenneth Thompson as the former's husband, Una Merkel as the latter's fiancée, and Andy Devine as the good-natured hapless friend of the secretary, pull smoothly together. I have no especial fondness for Mr. Thompson and Andy Devine's adenoidal voice always makes me feel as if I need a handkerchief, but they are certainly more than adequate to the parts wished upon them in this venture.

The beautiful Miss Francis invests the character she portrays with just the right shrewd, sophisticated, human, philosophical edge. Mr. Manners is warm, up-to-date, canny. Miss Merkel talks herself in and out of situations with her usual facility, while the man at the megaphone kept the platter as hot as possible and distributed garnishments with accustomed hand, and eye for effect.

We won't go into the surpriseless story ingredients of the hash.

See you tomorrow.

Charity Chief Topic for Conference of U. S. Junior Leagues

Los Angeles, Cal., May 23.—[Special.]—Efforts to lessen the economic distress of the needy will be the major topic at the annual conference of the Association of Junior Leagues of America opening here tomorrow morning and continuing until Friday.

Three special trains carrying 300 eastern delegates are due at 10 o'clock tomorrow morning, and immediately after their arrival conference luncheon sessions will start, with delegates scattered at three gatherings in different outdoor clubs around Los Angeles.

The conference will formally open in its first general session at dinner at the Biltmore hotel, with Mrs. Roger Sperry of Waterbury, Conn., national president, and Mrs. Walter Leimert of Los Angeles, conference chairman, as speakers.

Film Time Table

Feature pictures are presented on the following schedules at the first run houses today:

CASTLE—A. M.: 9, 10:26, 11:50. P. M.: 1:18, 2:40, 4:05, 5:30, 6:55, 8:20, 9:33, 10:46.

CHICAGO—A. M.: 11. P. M.: 1:23, 3:55, 5:30, 7:55, 10:25.

CINEMA—P. M.: 1:30, 3:30, 5:30, 7:30, 9:30.

MeVICKER'S—A. M.: 9:30, 11:35. P. M.: 1:40, 3:34, 5:50, 7:55, 10.

ORIENTAL—A. M.: 11. P. M.: 1:30, 4, 5:30, 8, 10:30.

PALACE—A. M.: 11:40. P. M.: 2:40, 5:45, 8:46, 11.

PUNCH AND JUDY—P. M.: 12:40, 2:15, 3:50, 5:25, 7:20, 8:55, 10:10.

STATE-LAKE—A. M.: 9:01, 10:58. P. M.: 12:55, 2:52, 4:49, 6:46, 8:43, 10:40.

UNITED ARTISTS—A. M.: 9:56, 11:50. P. M.: 2, 4, 6, 8:05, 10:10.

WOODS—P. M.: 2:40, 8:46.

Joseph Stolz, Rabbi Here Since 1887, to Get Honor Degree

Rabbi Joseph Stolz of Temple Isaiah will be awarded the honorary degree of Doctor of Hebrew Law at the commencement of Hebrew Union college, Cincinnati, on Saturday. Dr. Stolz is a member of the second class to be graduated from that college, the class of 1884, and he is the oldest living alumnus of the Cincinnati college.

Dr. Stolz came to Chicago in 1887 to become the leader of Zion temple.

LONDON VISITORS

[Chicago Tribune Press Service.]

LONDON, May 23.—The following Chicagoans registered today at the London office of THE TRIBUNE: Alfred Roberts, Robert Roberts, Mrs. Dora Reinert, 3312 Wrightwood avenue.

Oak Park Hospital Will Mark 25th Anniversary

High mass will be celebrated tomorrow at the Oak Park hospital in honor of the 25th anniversary of the opening of the institution. The Ladies' auxiliary, friends, benefactors, and former patients are invited to attend.

Bishop Griffin to Speak at De Paul Baccalaureate

The Most Rev. James A. Griffin, D. D., bishop of Springfield, Ill., will celebrate pontifical mass and preach the sermon on Sunday, June 12, at the De Paul university baccalaureate exercises.

* *

Name Chicagoan Secretary on Bronchoscopic Society

Atlantic City, N. J., May 23.—(AP)—Dr. Richmond McKinney of Memphis, Tenn., has been elected president of the American Bronchoscopic society. Other officers include Dr. Edwin McGinnis, Chicago, secretary.

Alumnae Party to Mark 35th Anniversary

University School to Hold Gay Affair.

BY JUDITH CASS.

ALL the alumnae of the University School for Girls are planning to be present at the school's 35th birthday party which the alumnae association is giving on Thursday at Miss Henrietta Countiss' residence, 1524 Lake Shore drive, for Miss Anna Haire, the founder and principal of the school, who is dearly beloved by all "her girls."

Mrs. Robert M. Curtis [Doris Russell], the newly elected president of the association, is chairman of the committee planning the party, and she and her co-workers have planned what promises to be a delightful program of entertainment.

Tableaux and lantern slides of "Way Back When" the social leaders of today were little schoolgirls with pigtails or curls down their backs, will be shown. The pictures will date from the beginning of the school where so many well known Chicago girls have started their education. Assisting Mrs. Curtis are Mrs. Howard Linn [Lucy Blair], Miss Alice Barler, Mrs. Cecil Barnes [Margaret Ayer], Mrs. John T. McCutcheon [Evelyn Shaw], Mrs. Graham Aldis [Dorothy Keeley], Mrs. Helen Rosenfield Walton, Mrs. Charles True Adams [Marion Mahin], Mrs. Gerhard Foreman [Mary Lasker], Miss Kathryn Nelson and Miss Countiss.

The other new officers of the association are: First vice president, Mrs. Joseph E. Schreiner [Lura Phillips]; second vice president, Miss Winifred Wheeler; treasurer, Miss Barler; recording secretary, Miss Charlotte Robertson, and corresponding secretary, Miss Eunice Eastman.

Miss Countiss, who is giving the use of her beautiful residence on the drive for the party, will not be here to act as hostess, however, for she is prolonging her stay in New York and Washington for another week or so.

Chicago Hill Club Dinner Tonight.

The Chicago Hill club dinner to be held tonight at the Casino will be "quite a party," for most of the alumni are taking their wives, and A. Kingman Douglass and John R. Winterbotham, who are in charge of arrangements, have planned to make this "get together" a memorable one.

Headmaster and Mrs. James I. Wendell have come from the school in Pottstown, Pa., for the dinner, along with Dr. Alfred G. Rolfe, senior master, Charles Lowe Swift of the English department and A. Merrill Allyn, executive secretary of the Hill School Alumni association.

Mr. Winterbotham is president of the Chicago club, Mr. Douglass vice president, and John J. Mitchell is secretary and treasurer. Some of those who have planned to be at the party tonight are Mr. and Mrs. Douglass, Mr. and Mrs. Winterbotham, Mr. and

[Continued on page 17, column 5.]

WHITE
and Washable Pastels for a
HOLIDAY WEEK-END
$3.44

Young, breezy, and "awfully" smart! Fine embroidery, dainty drawnwork and rich crepe make it a sporting "buy"! Sizes 14 to 20.

One of Many Styles at $3.44. Others from 38 to 44.

HARTMAN'S
Smart and Thrifty Apparel
Wabash and Adams

Also White Polo Coats at $4.44

FLANNEL
Coats to Take You Through a
SMART SUMMER
$4.44

They've an "air" . . these sporty little unlined models, with gay scarf and wide stitched lapel, cuff and belt. Sizes 14 to 20.

Choice in Red, Blue or Tan, $4.44. Others 38 to 44.

HARTMAN'S
Smart and Thrifty Apparel
Wabash and Adams

THE HARTMAN APPAREL POLICY: *Gives you the thrill of Serving Yourself and saving 20% to 30%*

$95 OUTBOARD MOTORS

$55 3½ Horsepower

Spinaway Detachable Outboard Motors

Speedy! 400 to 2,500 r. p. m. Starts easily, gets over water quickly . . . whether boat is light or loaded. Unlimited energy. Easy to install.

Compare at Specialists in Home Furnishings
HARTMAN'S
At All Chicago Hartman Stores
Except 26th St., Roseland, Cicero

OPEN TONIGHT

Sudden Love

By ELISABETH SANXAY HOLDING

SYNOPSIS.

Esmee Sully spends her forlorn young life between the office, where she is an inefficient typist, and a dismal home. Mrs Sully loves her three children blindly, but doesn't know how to take care of their spiritual or physical needs. Cynthia, the oldest, has been deserted by her husband. Lew, a year older than Esmee, has gotten into serious trouble. Esmee can barely remember the days before her father's death when they had had a cheerful home. Jimmy Considine forces Lew to introduce him to Esmee. Lew warns Esmee she'll make trouble unless she keeps away from Jimmy. She is fascinated by Jimmy's grand manner, but finds him an unreasonable lover. Lew gets in a jam and asks Esmee to get him money. She's afraid to ask Jimmy. She meets Arthur Twining at the home of a former woman employer. He is attentive to Esmee, impressed by her beauty and guilelessness. In her anguish she tells him her troubles and he offers to help. Arthur's roommate is Michael Marriott, a dissipated young playwright imbued with the futility of life. When Esmee meets him it's love at first sight. Esmee understands his need of her is real. Jimmy finds the money which Twining has loaned Esmee in her possession and threatens trouble.

INSTALLMENT VIII.

FACING SERIOUS TROUBLE.

"And Esmee, even while I was asleep, I was thinking of you . . . You mean you'll really come, won't you? You won't go away, Esmee?"

"I'll come Michael."

"You'll be here at half past five?"

"Unless there's a traffic jam or something."

"And Esmee—this time I won't be drunk."

"I know you won't, Michael."

"It's going to be a—gentle evening," he said. "I'll order up a good, dear little dinner. Everything you like. Fried chicken and mushrooms, green salad, chocolate meringue glace. That's what you like."

"Yes, it is!" she said, delighted.

"I know everything you like," he said. "You like phonograph records of 'Trees' and that thing—you know—' Pale hands beside the Shalimar——'"

"Yes, I do. But—that's awfully ordinary, isn't it, Michael?"

"No!" he said. "It's young. It's sweet and dear and blessed."

"You're young yourself, Michael."

"Like Faust. Fake youth. I——"

"Michael, the time's up."

"Drop in another nickel and go on."

"I'm sorry but I've got to get back to the office, Michael."

"Half past five, then."

She was strangely consoled by this talk with Marriott, even her grief for Lew assumed a different aspect. The world into which he had gone seemed

"Can you get him out of it, Jimmie?"

to her less sinister and cruel, and more pitiful. And where there was pity, there was beauty and the grace of heaven.

She longed so to see Michael. She knew, she had known at the first glance, that this was the beginning of her life.

"Some day I'll tell him about Lew," she thought.

Not this evening. If she were dazed, a little lost in the world, the voice of her heart had an infallible wisdom; she knew that this evening she must give comfort, not ask for it.

She made a valiant effort not to be that clock watcher that Miss Bartram scorned. She stayed at her desk until five minutes after. Then left in a rush. She could not afford a taxi, but she would, anyhow. She signaled to one. As the man approached the curb, a hand fell on her shoulder.

"I'm here, waiting for you, baby," said Jimmy.

She was afraid of Jimmy, but he must not see that.

"I'm sorry, Jimmy," she said, "but I've got a date for dinner."

"Sure!" he said. "With me."

"No. I've——"

"Get in, baby," he said. "I've got to talk to you."

"I haven't any time, now."

"Listen," he said. "Lew's going to be pinched tonight."

"Pinched?" she repeated.

"Pardon me!" he said. "Maybe I should have said that Lew's going to be arrested by a police officer."

"He's not!" she said, with mechanical defiance.

"Now, look here!" said Jimmy. "I'm not talking just to hear myself talk. I don't do that—and you know it. Lew's a fool. The cops want him, and they know where to get him. And he'll take the rap. He's in bad. He's been playing around with another fellow's girl. God! If you knew the crowd he thought he could play with . . . . ! Poor little sucker! Well, he's finished. Give him a year or so up the river, and when he comes out—you won't know him."

"You're a lawyer!" she cried. "You can—do something——"

"Well, why would I? Lew's nothing to me. I could help him all right—but if you want to talk it over, get in the taxi, baby."

Instantly her mind recognized with singular clarity all the implications of this moment. She was being offered a definite choice; to abandon Lew or to abandon Michael. She saw, too, that whichever course she took she was going to have serious trouble with Jimmy.

She got into the taxi.

"I'm not going down to your place," she said, briefly.

"I didn't ask you to," he said, and to the driver, "Drive uptown, will you? Anywhere."

Then he lit a cigaret and sat back in his corner of the lighted cab.

"Yes, you've given me a damned raw deal," he said, a little unsteadily.

She admitted that so entirely in her heart that she could find nothing to say. She had believed that she loved him, and now all that love was gone.

"You've cheated," he said.

"Not the way you think," she said.

He ignored that; it was, to him, no more than the inevitable lie for her to tell.

"When I first met you," he went on, "I thought you were—different. You didn't have any of these 'friends' then. Doing well for yourself, aren't you?"

He spoke with a sneer, but there was a look on his face that disarmed her of anger. He meant to hurt her, because he had been badly hurt himself.

"Jimmy," she said, "I just had to borrow that money—for a business reason. I haven't kept it. It wasn't for me."

"I know. It was for Lew. But what about it? If you wanted money, why didn't you come to me?"

She did not know how to answer that. She could not endure to tell him, without preparation, that she no longer cared for him; that she thought of him now only as a menace. She was afraid of him, because of Lew. And because of Michael.

"Jimmy," she said, "I told you once before that—that wasn't like you thought it was. It was just a loan——"

"O, yeah?" he said.

"Can't we talk about Lew now? It's all I can think of."

"First I want to know how we stand," he said. "And that's going to make a hell of a lot of difference to Lew."

"Jimmy, I haven't—cheated. You can't think horrible things about me——"

"See here!" he said. "What's the sense of this? I'm no fool."

"You are! With your cheap, cynical ideas——"

"I know too much about women."

"A certain kind of woman," she said, scornfully.

Then all his anger, his bitter disappointment in her was loosed. He knew so much about women, and his knowledge was of a sort unimaginable to her. He had wanted her to be innocent and tender as a little saint, and he had never quite been able to believe in her. For him, a good woman must be a woman like his worn and patient mother, with no interest beyond her home and her children and her church. Esmee was a mystery to him, as he was to her. He thought now that she was jeering at him for his humble origin, his inability to understand her sort.

"That's all right," he said. "You've got this—this refined way of talking . . . You've been to a private school, and you think that makes you superior. All right! What's your family, after all? Your brother's a thief, and your sister——"

"Stop!" she cried. "You stop it, this moment!"

"I saw your sister out with——"

She seized him by the shoulder and tried to shake him, in her gust of fury.

"Don't you dare!" she cried.

The sneer on his insolent face vanished; he caught her grasping hands in his.

"Baby . . . All right . . . You poor little devil. I didn't mean . . . Love me, baby, don't you?"

"No!" she said, with a sob.

He put his arms about her shoulders, and held her close to him, in spite of her struggles.

"Listen, baby, I'll get Lew out of this——"

At the sound of that name she ceased to struggle. She leaned against him, limp and yielding.

"Can you get him out of it, Jimmy?"

"Can I? Watch me! You be good to me, baby, and Lew'll be O. K. He'll be home tonight, same as usual."

(Copyright: 1932: By Elisabeth Sanxay Holding.)

[Continued tomorrow.]

DORIS BLAKE ANSWERS

Take the Initiative.

"Dear Miss Blake: I think my girl loves me, but she avoids inviting me to her home. Is she ashamed of me?

"PHIL."

She may be waiting for you to ask when she will be at home to you.

BEAUTY ANSWERS

BOB: IF MOTHER-IN-LAW INsists on "looking the whitewashed clown," as you say, you'd better try to close your eyes to the folly—unless you can flatter her into telling her how much more beautiful she is without makeup.

GASOLINE ALLEY—AN ULTIMATUM

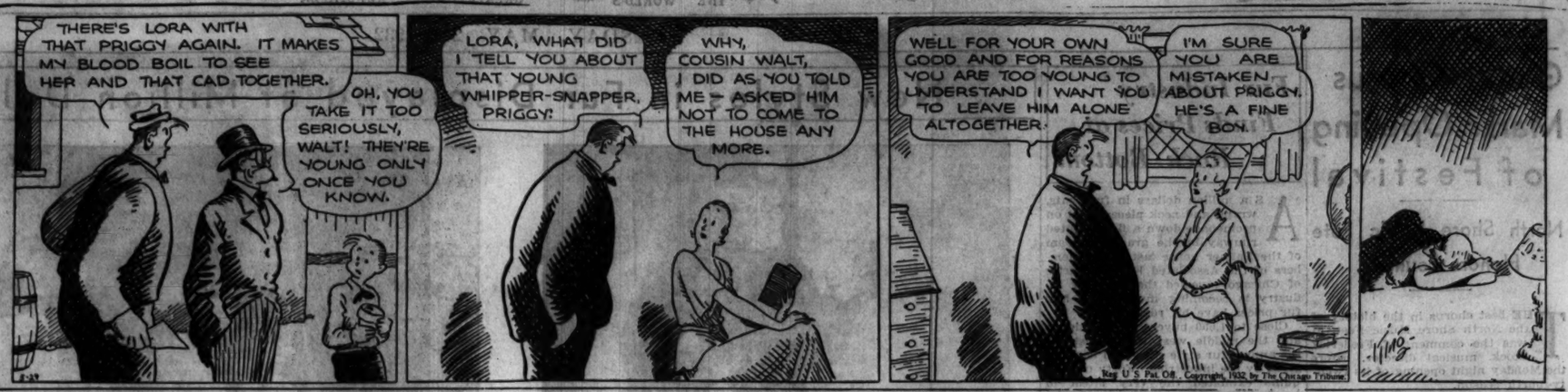
THERE'S LORA WITH THAT PRIGGY AGAIN. IT MAKES MY BLOOD BOIL TO SEE HER AND THAT CAD TOGETHER.
OH, YOU TAKE IT TOO SERIOUSLY, WALT! THEY'RE YOUNG ONLY ONCE YOU KNOW.
LORA, WHAT DID I TELL YOU ABOUT THAT YOUNG WHIPPER-SNAPPER, PRIGGY!
WHY, COUSIN WALT, I DID AS YOU TOLD ME — ASKED HIM NOT TO COME TO THE HOUSE ANY MORE.
WELL FOR YOUR OWN GOOD AND FOR REASONS YOU ARE TOO YOUNG TO UNDERSTAND I WANT YOU TO LEAVE HIM ALONE ALTOGETHER.
I'M SURE YOU ARE MISTAKEN ABOUT PRIGGY. HE'S A FINE BOY.
Reg U S Pat Off. Copyright, 1932, by The Chicago Tribune.

Many Delicious Ways to Serve Canned Tomato

BY MARY MEADE.

First of all today we want to answer a tomato canning query from Mrs. W. J. K. She says: "I would appreciate receiving your opinion in regard to using salicylic acid for tomato canning in the proportion of one ounce of acid to forty quarts of tomatoes. As a preservative it is successful, but I am anxious to know the harmful results, if any."

And the answer—Mrs. K., don't use salicylic acid, either one ounce to forty quarts or in any other proportion. This acid is injurious to the system in the first place, and in the second place it is wholly unnecessary in the canning of tomatoes, which are among our most simple foods to preserve.

Tomatoes may be canned successfully by the open kettle method, providing special care is taken in sterilizing the jars, lids, and rubbers; in filling the jars, and in sealing afterward. Or they may be canned by packing the peeled raw tomatoes in jars with tested lids and rubbers, lightly screwing on the lids and processing the jars in a container of boiling water for between twenty and twenty-five minutes. Either of these methods, if rightly carried out, will guarantee first rate keeping qualities, and there will be no danger of injury from questionable preservatives.

Since it's a bit early to talk much now about tomato canning, and since fresh tomatoes are still too high priced for very frequent indulgence, let's set our imaginations to work on a few new ways of coaxing canned tomatoes into our family meals. The canned whole tomatoes as well as the more recent arrival, canned tomato juice, sometimes don't get as many innings as they deserve in canapes, cocktails, soups, main dishes, salads, and even desserts.

For instance, some day when your freezer or refrigerator freezing tray is not in use, decide upon a frosty tomato ice to go with your dinner meat course. You've made plenty of tomato juice cocktails. Well, simply mix your most popular variety [a bit of lemon juice, sugar, and a suggestion of spice will do the trick] and turn it into the freezer or tray. Just as the meat course goes on the table, dish up the ice into small sherbet cups and serve.

Or, as a first course, instead of the now so common tomato juice cocktail, plan a variation in the form of small mounds of riced tomato jelly served icy cold in glass cups with a dash of whipped cream and spangles of paprika to set them off. Here is a recipe for the jelly:

RICED TOMATO APPETIZER.

1 quart canned tomatoes
2 tablespoons sugar
2 whole cloves
¼ teaspoon cinnamon
1 bay leaf
1 teaspoon salt
½ tablespoon minced onion
2 tablespoons lemon juice
Gelatin

Cook together all ingredients except the lemon juice and gelatin for about fifteen minutes. Rub through a fine sieve and measure. To each cup of juice add one and one-half teaspoons gelatin which has been soaked five minutes in a little cold water. Stir until the gelatin is dissolved, and pour half into molds to be used for salad the following day. Allow the remainder to cool, and when quite stiff force through a ricer or a coarser sieve. Let the tomato filaments fall into the chilled glasses, decorate with whipped cream and serve at once.

EGGS IN TOMATO SAUCE.

1½ tablespoons flour
1½ tablespoons butter
2 cups cooked tomatoes
Salt and pepper to taste
6 eggs

Melt the butter in a large saucepan and blend the flour with it. Stir in the tomatoes slowly, season and cook until smooth and creamy. Break in the whole eggs as for poaching and baste with the tomato sauce, keeping the pan over a slow heat. Serve the eggs on a platter with the sauce around them. This tomato special makes a most tantalizing supper or luncheon dish.

[Copyright: 1932: By The Chicago Tribune.]

Tomorrow's Menu.

MORNING.
Fresh Pineapple
Fried Corn Meal Mush
Brown Sugar Sirup
Curled Bacon
Milk Coffee

NOON.
Cheese Soufflé
Peach Salad
Graham Muffin
Tea Milk

NIGHT.
Salmon Croquettes
Creamed New Potatoes
Buttered Peas
Watercress Salad
Hot Rolls
Brown Betty
Lemon Sauce
Coffee

Your Feet Will Carry You Farther If You're Kind to 'Em

BY ANTOINETTE DONNELLY.

A few little foot helps might not be out of place these corn and callous-conscious days.

Hot weather sure does cut high jinks with toes and soles of feet that haven't been treated considerately. And what with this year's shoes showing more foot out of leather than behind it, we have a feeling that the chiropodist business is going to experience a boom.

If you have corns or callouses we recommend, by all means, a treatment from a chiropodist. These foot experts can give you the quickest known relief and can pretty nearly guarantee you a swell facelift along with the foot treatment. They massage the feet and they pare the nails with an electrically-run file which may save you a stocking run or two.

And they have the instruments to work with and see that such instruments are properly sterilized. If you want your nails tinted, they'll do that for you, too.

If the feet perspire freely wear the sandal type of shoe and have a dusting powder handy to dust into them just before you put in the shoe trees. And don't put these shoes into the closet before they've been thoroughly aired. Then bathe the feet frequently in a strong salt water solution. Morning and night this is recommended where there is trouble of the sort we mention. Change the stockings twice a day. Keep a deodorant talcum handy for dusting on the feet before putting on the stockings, too.

When you cut your nails cut them straight across and use a firm bit of emery board for smoothing off the edges. If the soles of the feet burn after removing callouses with some sharp instrument cut out and fit a patch of moleskin such as the chiropodist applies and wear this to offset friction. If you have a tender small toe put a bit of the moleskin pad on it. You can change these daily and extract quite a bit of comfort from their use.

Above all, don't be sparing on the size of your shoes if you want real walking comfort in warm weather. The constant wearing of pumps has a disadvantage for they must be tight fitting in order to hold on.

Jewish Center Dance.

The Women's club of the North Town Jewish Community center will hold a dinner dance tomorrow evening at the Edgewater Beach hotel. Mrs. Peter Wall of 6136 Mozart street is president.

Tailored Design for Street Wear Uses Black Crepe with Vivid Green Contrast

WOMAN'S AND MISSES' DRESS.

This smart coatlike dress for street wear is engaging the attention of many smartly dressed women this season. The wrapped arrangement of the front is slimming, while the rever collar ending in a scarf tie is made of a contrasting color—this color being used in the vestee, cuffs, and buttons. Black silk crêpe with a vivid green for contrast will be stunning.

The pattern, 3422, comes in sizes 16 and 18 years and 36, 38, 40, and 42 inches bust measure. Size 36 requires 4 yards of 39 inch material with ⅞ yard of 39 inch contrasting.

Note—Clotilde patterns are made in New York exclusively for THE CHICAGO DAILY TRIBUNE. They are perfect in fit, up to date in style, and the easiest of all patterns to use.

How to Order Clotilde Patterns.

Write your name and address plainly on dotted lines, giving number and size of such patterns as you want. Inclose 10 cents in stamps or coin [coin preferred; wrap it carefully] for each number, and address your order to Clotilde Patterns, CHICAGO TRIBUNE, P. O. Box 537, Grand Central station, New York City.

Order Blank for Clotilde Patterns

CLOTILDE PATTERNS,
CHICAGO TRIBUNE, P. O. BOX 537,
Grand Central Station, New York City.

Inclosed find $..... Please send me the Clotilde patterns listed below:

Pattern No..... Size..... Price.....

3422.....

Name .....

Number and Street .....

City .....

State .....

Mary Spears Seeks Color in Family Town

BY RUTH DE YOUNG.

Mary Borden Spears, society's popular two day visitor, is going to spend this week in Borden, Ind., the little Hoosier town that bears her family's name, because it presents the curious anomaly of rural America with an English influence. And this is just the background she is ready for in the novel all of her friends here in town will be reading the first of next year.

"It's a pilgrimage, to be sure, this trip to America, for I'm only to be in the country for a fortnight in all," she said before leaving the city. Mrs. Spears, a native Chicagoan, is the wife of Gen. Edward Louis Spears of London, a member of the house of commons, and the sister of John Borden.

"But I've been working on this new book for three months now—it's woven around the depression, a man who loses all of his wealth and goes back to his birthplace to live—and I can't go [illegible] without refreshing my memories of Borden. Twenty years ago I spent every Thanksgiving and Easter holiday there, played around the old cider mill, and helped make johnnycake. I have a tremendous feeling for the little town."

Borden—and, by the way, the family did not give its name to the town, as the Monon railroad chose the appellation 50 years ago to replace the name New Providence—is unlike most Indiana hamlets, for, as Mrs. Spears explained, it still bears the trademarks of English ancestry.

The Borden family emigrated from England to America in 1630, but remained in New England until 1816, when John Borden, great-grandfather of Mrs. Spears, packed up and came west to make his home. He was traveling along the Indiana-Kentucky border line when he found the hilly site that embraces the present settlement.

"He was so much like the old English squire," Mrs. Spears went on to explain, "for he was not satisfied to build a home and let it rest at that. Like the squire, he recognized a duty to the people that came to settle around him."

The result of this "dutiful feeling" is Borden institute, functioning today in Borden to give young people of the neighboring countryside a liberal education at nominal expense. The yearly tuition about 1840 was $26 and from all reports it hasn't increased materially these last 80 or 90 years.

After founding the institute this pioneer member of the Borden family went even further and established a museum which houses one of the finest Indian collections to be found in this part of the country. It was exhibited here in Chicago during the fair of 1893. Perchance it may be loaned again next year!

* *

Chicago Commons to Hold Two Day May Festival

The Chicago Commons at 955 West Grand avenue will hold a May festival today and tomorrow. A Mother Goose program of songs and folk dances will be given by 100 children this afternoon and evening.

A FRIEND IN NEED

BY SALLY JOY BROWN.

Need Clothing and Furniture.

"I wonder if you can help me with clothing for myself and my daughter, sizes 16 and 18, and shoes sizes 3 and 4. We are badly in need of furniture, too, as we have almost nothing in the house. Perhaps some one moving at this time will be able to help us with the things no longer needed. MRS. M. K."

Here's a reader who can put to good use the articles of furniture and other household accessories you will be discarding at moving or housecleaning time. Perhaps some one will be able to help with the much needed clothing, too.

MOTION PICTURES DOWNTOWN

RKO VAUDEVILLE PALACE
15c-10:45 to 2-40c to 6:30
TWO BLACK CROWS
MORAN & MACK IN PERSON
JACK McLALLEN & Sarah Howard, Sadelle, and Bernice
SINGER'S MIDGETS 30 30
Screen "MAN WANTED" KAY FRANCIS

RKO STATE-LAKE
25c To 1 | Open 8:45 | Nites 40c Bal.
35c To 6 | ADULTS ONLY | 60c Mn. Flr.
JOHN BARRYMORE in RKO-Radio Production
"STATE'S ATTORNEY"

Public-Balaban & Katz ROOSEVELT
State St. nr. Washington Open 9 A. M.
SMOKING ON MEZZANINE
25c MATS | EXCITING ADVENTURE! | 35c EVES.
"TARZAN, the APE MAN"
with JOHNNY WEISSMULLER
Short Subjects—Latest Newsreel

—LAST 3 DAYS—
Millions Enjoyed the Stage Play Now a Screen Epic—Don't Miss It!
'MEIN LEOPOLD'
with GUSTAV FROELICH
Star of "A Waltz by Strauss"
English Screen Translation
CINEMA Chicago at Michigan 1:30 to 11:30, 50c

CASTLE STATE AT MADISON
WALTER HUSTON
"LAW AND ORDER"

ORPHEUM State St. at Monroe
25c from 8:45 Till 6 P. M.
"THE MOUTHPIECE"—Warren William and Barbara Stanwyck—"SO BIG"

NORTHWEST

RIVOLI 4380 MILSTON—3 FEATURES
"HOTEL CONTINENTAL"
Warner Baxter—"AMATEUR DADDY"
Lupe Velez—"BROKEN WING"
ALL EVENING ADULTS 15c

PORTAGE PARK 4050 Milwaukee
15c. 1:30 to 7:30
25c After 7:30—Children 5c to 7:30—10c After 7:30
Wm. Boyd, Ginger Rogers—"Carnival Boat"
WARNER BAXTER—MARIAN NIXON
"AMATEUR DADDY" & Mickey Mouse

ADMIRAL 3940 Lawrence. Mat. Daily
15c to 7 P. M.
3—Great Features—3. "Are You Listening?"
"Disorderly Conduct"—"Hotel Continental"
TRIPOLI TRIO and TONY CARLO
Radio Stars of WCFL, Here in Person

NEW DRAKE 1:30 to 7 P. M. 20c
Mat. Daily
3—Smash Hits—3. "CARNIVAL BOAT"
Ben Lyon, "Big Timer"—Ann Harding, "Prestige"

MONT CLARE Grand Ave. at Harlem
LUPE VELEZ
LEO CARRILLO—"BROKEN WING"
Robt. Montgomery—"But Flesh Is Weak"

LOGAN Paramount Milwaukee-Sawyer
15c 1:30 to 7
William Haines—"ARE YOU LISTENING?"
Spencer Tracy—"DISORDERLY CONDUCT"

TIFFIN 4051 W. NORTH AVE.
Lupe Velez—"Broken Wing"
Warner Baxter—"AMATEUR DADDY"

EMBASSY 3940 Fullerton—15c, 1:30 to 7
Jas. Cagney, "CROWD ROARS"
William Haines—"ARE YOU LISTENING?"

IRVING Irving Pk. Blvd. & Crawford
ADULTS 25c
"CARNIVAL BOAT"—"PRESTIGE"

WEST

BROADWAY STRAND 1641 Roosevelt
15c, 1:30 to 7
LUPE VELEZ—"BROKEN WING"
WM. BOYD—"CARNIVAL BOAT"

BYRD Madison at Cicero—15c, 1:30 to 7
Jas. Cagney—"CROWD ROARS"
Spencer Tracy—"DISORDERLY CONDUCT"

CRAWFORD 16 S. Crawford. 15c, 1:30 to 7
"DISORDERLY CONDUCT"
JAMES CAGNEY—"CROWD ROARS"

MOTION PICTURES MISCELLANEOUS.

Publix - Balaban & Katz WONDER THEATERS

CHICAGO
RANDOLPH - STATE - LAKE
35c—10:45 A. M. to 1 P. M.
Ramon NOVARRO
"HUDDLE"
Madge Evans, Ralph Graves
Also—CHARLES PREVIN
New Musical Personality
FRANK WILSON—New Songs

UNITED ARTISTS
RANDOLPH at DEARBORN
35c—9 A. M. to 1 P. M.
Adults Only
JOAN CRAWFORD
ROB'T MONTGOMERY
—in—
"LETTY LYNTON"

TIVOLI
COTTAGE GROVE at 63rd.
35c—1:15 to 6:30 P. M.
"THIS is NIGHT"
With LILY DAMITA
Roland Young—Charles Ruggles
Cary Grant—Thelma Todd
"CLEANUP"—On the Stage

UPTOWN
BROADWAY at LAWRENCE
35c, 1:30-6:30. FREE PARKING
$3.00 Mystery Play Intact
Pauline STARKE "ZOMBIE"
Screen—"THIS IS THE NIGHT"
Lily Damita—Carey Grant
Charles Ruggles—Roland Young
Phil Sheuken—Marcelli

RIVIERA BROADWAY near LAWRENCE
25c, 1:30-6:30 P. M. Free Parking
"WET PARADE"
BING CROSBY, Screen Songs
LAUREL & HARDY Comedy

NORSHORE HOWARD near CLARK
25c, 1:30-6:30 P. M. Free Parking
"TARZAN" "SKY DEVILS"
L. Weissmuller E. Tracy—A. Dvorak
Extra—"Our Gang"—"Spanky"

MISCELLANEOUS

PUBLIX GREATER TALKIE THEATERS
GRANADA SHERIDAN at DEVON
MARBRO MADISON near CRAWFORD
30c—1:30-6:30 P. M.
—GRANADA—
CLAUDETTE COLBERT
"Misleading Lady"
Edmund Lowe
—MARBRO—
"THIS IS THE NIGHT"
Lily Damita
Chas. Ruggles
Roland Young
and
"SKY BRIDE"
Jack Oakie, Richard Arlen

NO MAN'S LAND

Teatro del Lago Sheridan Road Between Wilmette & Kenilworth
"THE MAN WHO PLAYED GOD"
George Arliss, Bette Davis, Violet Henning

WILMETTE

WILMETTE "Hotel Continental"
with Peggy Shannon. Also—"Steady Company"

HIGHLAND PARK.

ALCYON GEORGE ARLISS
"MAN WHO PLAYED GOD"—7:45 & 9:50

AUSTIN.

IRIS 5743-47 Chicago Ave. Adults 25c, 6-7
Richard Barthelmess—"ALIAS THE DOCTOR"

SYMPHONY All Seats 15c, 6 to 7
After 7, 25c. Casney
"THE CROWD ROARS" & "SUNSET TRAIL"

NORTH.

DE LUXE 1141 WILSON—ADULTS 25c
Law Cody. "Pile No. 13"
CLAUDETTE COLBERT—"WISER SEX"

DAVIS Lincoln-Wilson—15c, 1:30 to 7
Warner Baxter—"Amateur Daddy"
Robert Montgomery—"FLESH IS WEAK"

DEVON 6236 Broadway—15c, 1:30 to 7
William Boyd—"Carnival Boat"
Robert Montgomery—"FLESH IS WEAK"

400 6746 SHERIDAN—15c, 1:30 to 7
Chas. Farrell—"After Tomorrow"
John & Lionel Barrymore—"Arsene Lupin"

MOTION PICTURES MISCELLANEOUS

Publix - Balaban & Katz WONDER THEATERS

ORIENTAL
RANDOLPH near STATE
35c—10:45 A. M. to 1 P. M.
BING CROSBY
IN PERSON with New Songs
Extra Stage Frolic with Jimmy Savo
On Screen—ADULTS ONLY
"NIGHT COURT"
Anita Page, Walter Huston

McVICKERS
MADISON near STATE
35c—9 A. M. to 1 P. M.
The Greatest Drama Since "All Quiet on the Western Front"
"THE DOOMED BATTALION"

PARADISE
CRAWFORD near WASHINGTON
35c—1:30 to 6:30 P. M.
1. Betty COMPSON in Person
2. 10—Big Acts—10
3. "THE MIRACLE MAN"
Sylvia Sidney, Chester Morris

SOUTHTOWN
63rd ST. EAST of HALSTED
30c, 1-6:30 p.m.—Children always 15c. Free Parking on Premises
'DEVIL'S LOTTERY'
Elissa LANDI, Victor McLAGLEN
and
'SOUTH of the RIO GRANDE'
Buck Jones—Mona Maris

HARDING MILWAUKEE at SAWYER
25c. 1:30-6:30 P. M.
Barbara Stanwyck "SO BIG"
Claudette Colbert "MISLEADING LADY"

TOWER 63RD near BLACKSTONE
25c. 1:30-6:30 P. M. 3 HITS!
"WET PARADE"
BING CROSBY, Screen Songs & LAUREL & HARDY Comedy

NORTH.

SHERIDAN 2536 CLYBOURN
Johnny Weissmuller
"TARZAN, THE APE MAN"
Spencer Tracy—William Boyd
"SKY DEVILS"
TERMINAL 25c 7 P.M.
Maurice CHEVALIER—Jeanette MacDONALD
"One Hour with You"
WALLACE FORD—LEILA HYAMS
"Freaks"
"Any Old Port"—Laurel and Hardy

VOGUE 3810 Broadway. 25c, 1:30 to 6:30
Balcony 35c Every Nite
SIDNEY & MURRAY
"COHENS & KELLYS IN HOLLYWOOD"
'Blonde Captive' Mysterious! Spellbinding!

NORTH CENTER Lincoln-Irving
Opens 1:30
BIG 3½ HOUR PROGRAM
Maurice Chevalier—"One Hour with You"
Wheeler & Woolsey—"GIRL CRAZY"
Van Dyne's "Skull Murder Mystery"
"SPEEDWAY"—Sportlight
Screen Souvenirs
BALCONY, 25c—MATINEE & NIGHT

ADELPHI 7074 No. Clark St.
Cont. from 2 P. M.
Lionel Barrymore, N. Carroll, Phillip Holmes
"BROKEN LULLABY"
Richard Dix, Mary Astor, Eric von Stroheim
"THE LOST SQUADRON"
News—Cartoon—Technicolor Novelty
ADULTS—MAT. AND EVE., 15c

WINDSOR 1226 N. CLARK
25c, 1:30 to 6:30
Maurice Chevalier—Jeanette MacDonald
Charles Ruggles—"ONE HOUR WITH YOU"
GEORGE SIDNEY—CHARLES MURRAY
"COHENS & KELLYS IN HOLLYWOOD"

HOWARD 1627 Howard St. Free Parking
25c Mat. & Eve.
GEORGE ARLISS
"THE MAN WHO PLAYED GOD"
WHEELER & WOOLSEY
"GIRL CRAZY"

LINCOLN 3134 Lincoln at Belmont
15c, 1:30 to 7 P. M.
Sally Eilers—"DISORDERLY CONDUCT"
Peggy Shannon—"HOTEL CONTINENTAL"

LAKE SHORE Broadway-Belmont
Marion Evans
William Haines—"ARE YOU LISTENING?"

BIOGRAPH 3425 Lincoln. 15c, 1:30 to 7
W. Baxter, "Amateur Daddy"
Robert Montgomery—"FLESH IS WEAK"

BUCKINGHAM 3319 N. Clark
Adm. All Seats, 25c
"ONE HOUR WITH YOU" and "FREAKS"

NEW BRYN MAWR 1125 BRYN MAWR
"The Man Who Played God"—"Disorderly Conduct"

MOTION PICTURES SOUTH

WARNER BROS. THEATRES - FREE PARKING

AVALON 79th—STONY
MAT. 'Til 6:30 25c | Children Always 10c | EVE. 40c
BIG 6 UNIT SHOW
—Featuring—
"SYMPHONY OF SIX MILLION" Ricardo Cortez
HENRI KEATES 'Our Gang' Comedy | BENNY MEROFF Travelogue, News

CAPITOL 79th—HALSTED
10c and 20c Until 6:30 P. M.
Soul-Shaking Drama . . . And Rib-Rocking Comedy!
"WET PARADE"
"Schnozzle" Durante, Walter Huston
—And—
LAUREL & HARDY in "THE MUSIC BOX"

STRATFORD 63rd—HALSTED
25c Till 6:30. Eve. 40c. Child., 10c
"The World and Flesh"
Geo. Bancroft, Miriam Hopkins
—And—
'IT'S TOUGH TO BE FAMOUS'

HIGHLAND 70th-Ashland MAURICE CHEVALIER "One Hour With You" and Joan Bennett, "Careless Lady"
GROVE 70th-Cottage MAURICE CHEVALIER "One Hour With You" George Sidney, "Heart of New York"
JEFFERY 71st-Jeffery W. ENGLEWOOD 63rd-Ashland MAURICE CHEVALIER "ONE HOUR WITH YOU"
SHORE 75th-Kingston 15c to 6:30. Warner Baxter "AMATEUR DADDY" Mystery Thriller, "Hotel Continental"

PICCADILLY
30c, 1:30 to 6:30—35c After 6:30
Barbara Stanwyck
in Edna Ferber's Immortal
"SO BIG"

RAMOVA 35TH & HALSTED—Mat. Cont
DOUBLE FEATURE
WHEELER & WOOLSEY—"GIRL CRAZY"
JOAN BENNETT—"CARELESS LADY"
Reduced Prices—25c Afternoon and Eve.

JACKSON PK. Mat. 15c, Eve. 25c
5 UNIT SHOW—Continuous Performance
George Arliss—"The Man Who Played God"

MARQUETTE 63d-Kedzie—Lupe Velez, "BROKEN WING"
Robt. Montgomery—"But the Flesh Is Weak"
ADULTS, 25c MAT. AND EVENING

HIGHWAY 63d-S. Western—Lupe Velez, "BROKEN WING"
Wm. Boyd, Ginger Rogers—"Carnival Boat"
ADULTS, 25c ALL EVENING

COLONY 59TH & KEDZIE
ADULTS 25c
WARNER BAXTER—"AMATEUR DADDY"
"COHENS & KELLYS IN HOLLYWOOD"

METROPOLITAN 4644 S. Park Way
Mat. 15c, Eve. 15c-25c
SPENCER TRACY—"SKY DEVILS"
TOM MIX—"DESTRY RIDES AGAIN"

R-K-O ENGLEWOOD 63D & HALSTED
15c, 1 to 6:30
2 BIG FEATURES—Wheeler & Woolsey, "GIRL CRAZY" & "FILE 113"

LEXINGTON 1162 E. 63d. 15c, 1:30-6:30
Variety Unit Program
George Arliss—"Man Who Played God"

FROLIC 55th & Ellis—25c to 7:30
W. Baxter, "Amateur Daddy"
George Arliss—"MAN WHO PLAYED GOD"

CHELTEN 15c Till 7 P. M.
"Crowd Roars" & "Disorderly Conduct"

MIDWEST 38TH & ARCHER
"One Hour with You"
"COHENS & KELLYS IN HOLLYWOOD"

COSMO 79th & Halsted. 10c & 25c
5 Unit Show—Geo. Arliss
"THE MAN WHO PLAYED GOD"

HAMILTON 71st & Paxton—Adults 25c
Claudette Colbert—"THE WISER SEX"

FOREST PARK.

FOREST Des Plaines at Madison
Matinee Daily
Sally Eilers—"DISORDERLY CONDUCT"
Mae Clarke—"WATERLOO BRIDGE"

OAK PARK.

LAMAR Marion at Lake—25c, 1:30 to 6:30
"BLONDE CAPTIVE"
Robert Montgomery—"FLESH IS WEAK"

MAYWOOD.

LIDO 5TH AVE. AT WASHINGTON BLVD.
LUPE VELEZ—"BROKEN WING"
George Arliss—"The Man Who Played God"

Election Year Offers Laughs in Many Books

Slump Has Silver Lining for Humorists.

BY FANNY BUTCHER.

THIS is a popular year for skewerings of the past and future political figures of our vast and [once] prosperous country. Every presidential nomination year brings forth books on the candidates the way a good spring rain brings out the worms, and a good many of the published works of such years are, according to my humble notion, just about as exciting and attractive as those worms They are destined for bait, however, and not to be judged as examples of noble expression, perhaps.

MORRIS RYSKIND.

With the worms the presidential spring rains also bring forth a crop of literary nettles, satirical quips about the great and near-White Housers. Lately there have been published three funny books about our immediate political past and our possible future.

"The Diary of an Ex-President," by John P. Wintergreen [Minton Balch], published today, is one of them. If you wonder who Mr. Wintergreen is, and how he comes to be writing the diary of an ex-President, the fact that the book is "edited by Morrie Ryskind" will enlighten you.

The greatest musical comedy hit of the year, an opus proclaimed as the greatest satiric piece of its day, was "Of Thee I Sing." It was the joint work—so far as the book of the play was concerned—of George S. Kaufman and Morrie Ryskind.

Posterity Just Around the Corner.

In it the handsome John P. Wintergreen is elected to the presidency of the United States on a ticket of "Love for All" and "All for Love," and in it, incidentally, President Wintergreen makes the immortal observation [when he is announcing that he is about to become a father] that "posterity is just around the corner." Morrie Ryskind, being more intimately acquainted with President Wintergreen than any one else, was chosen to edit his diary.

President Wintergreen's diary is a skillful combination of actual fact and the wildest possible foolery. In it appear well known events garlanded with inchoate laughter. All of it is set down in the guffawing manner well known to readers of "Of Thee I Sing."

A book on "Your Next President" is the joint work of one of the widely known candidates for that job and David Freeman. Eddie Cantor has been carrying on his campaign for months—and how he has been carrying on! All of the best of the cracks which he has made over the air [hot as well as refrigerated] are gathered together in a companion volume to "Caught Short" and "Yoo Hoo Prosperity" which gave his fellow countrymen severe stitches in the side. Every sentence is a wise crack and if you like that sort of thing you like it!

Mr. Cantor's novel scheme for bringing back prosperity is to prohibit everything—food, clothing, furniture . . . you get the idea. Every one would soon become a food-legger, or dress-legger or furniture-legger, he says, and every one would thus automatically wax rich and prosperous.

Suggests Broadway Show Policies.

When he proclaims his candidacy he says: "My hat is in the ring, and whatever you throw into it will be appreciated." Another suggestion is, "Why not try running the country like a Broadway show?" "I'd put out bill posters and signboards announcing the special comedy acts at every senate meeting. Once in a while we'd have a dramatic bit, with Borah and Norris playing serious rôles and the rest of the senators clowning around. Our congressmen would be made up as the chorus in long stockings and ballet skirts, and break out into an Albertina Rasch."

A different type of humor is to be found in "White House Blues" [Vanguard] by Felix Ray [who is really Howard Brubaker]. In each of the eleven short chapters small town chatterers gather 'round and discuss the political situations of the past and the hopes for the future. There are keen observations in the book made in slangy and colorful phrases. About the possibility of the substitution of Charles G. Dawes for Charles Curtis as the vice presidential candidate Elmer [the village newsdealer] observes that they mustn't forget the grand old motto, "Never change charleyhorses in the middle of the stream." The language is "smarty," there is a good deal of punning [as there is in Mr. Cantor's and Mr. Ryskind's opera], but there is something a little more solid about "White House Blues" than there is about the two other books. They are pure hamstringing. "White House Blues" is rather lampooning. However, they all belong to the slapstick school.

* *

Infant Home Meeting.

The Lipman Junior auxiliary of the Daughters of Zion Infant home will hold its annual meeting this evening at the Bismarck hotel.

* *

ENGAGEMENT

New York, May 23.—[Special.]—Mr. and Mrs. William Henry Brady of 375 Riverside drive, today announced the engagement of their daughter, Miss Evelyn Clark Brady, to Edward Frederick Wrightsman, son of Dr. and Mrs. Edward Wrightsman of 7540 Saginaw avenue, Chicago. Miss Brady was graduated from the Horace Mann and Finch schools, and later attended Skidmore college. She is a member of the D. A. R., and a descendant of three old New York families. Her father is treasurer of the American Metal company, Ltd. Mr. Wrightsman was graduated from the Morgan Park Military academy and later attended the Universities of Chicago and Illinois. He is associated with the Commercial Investment Trust company of Chicago.

Vacationing at Virginia Hot Springs

[I. and P. News Picture.]

Miss Nancy Leiter, who is at the Virginia Hot Springs with her mother, Mrs. Joseph Leiter, rides daily over the mountain trails and makes picnic excursions with the other young people of the colony.

Miss Collier Clever Star in Light Comedy

"HAY FEVER."

A comedy by Noel Coward; given at the Adelphi theater May 23, 1932, with Constance Collier as star, under the management of Patterson McNutt.

THE CAST.

Sorel Bliss	Betty Linley
Simon Bliss	Anthony Kemble-Cooper
Clara	Louise Beaudet
Judith Bliss	Constance Collier
David Bliss	Eric Cowley
Sandy Tyrell	Terence Neill
Myra Arundel	Julia Hoyt
Richard Greatham	Edward Cooper
Jackie Coryton	Valerie Cossart

BY CHARLES COLLINS.

Constance Collier, veteran English actress whose summarized career covers two pages in "Who's Who in the Theater," has brought to the Adelphi an adroit and engaging interpretation of Noel Coward's week-end comedy called "Hay Fever." She has an admirable company, as British as the institution of week-ending in the country, and the performance runs off in a merry flutter of casual wit and light satire.

This play represents Mr. Coward, whose cleverness has become a tradition of modernism, in an utterly feather-headed mood. It deals with the harmless antics and minor eccentricities of a family of so-called "artists"—the mother, a retired actress; the father, an ink-stained novelist—during a characteristic Saturday-to-Monday in their somewhat frenzied establishment.

The Coward touch is here so light that he might have written the piece with his eyelashes. The manner is that of the young cosmopolites who dash off impertinent little articles for the worldly little magazines, diligently striving to hold the pose of nonchalance. Mr. Coward is the leader of this school of writing in the theater, and "Hay Fever" is a diverting illustration of his skill. He is a Bright Young Man who, apparently, cannot fail.

*

I prefer plays, even in the vein of artificial and farcical comedy, with more meat on their bones than "Hay Fever" possesses. Although I am sometimes accused of a tendency toward lightmindedness, I am not skittish and volatile enough to feel in complete accord with Mr. Coward on this occasion.

And yet this play has surprising stamina in the theater. It is several seasons old, but it gets itself acted with surprising frequency. Playgoers chuckle over it with abandon.

I am immune to "Hay Fever," even when acted with the skill of Miss Collier's company; while many others seem to be highly sensitized to its daffy and feminine sense of humor. Therefore my recommendation is: Take or leave it, according to your taste for eye-lash comedy. At any rate, it is acted well.

*

Miss Collier is picturesque and amusing as the ex-actress whose home was "a feather bed of false emotions." Eric Cowley, featured in the cast, makes a striking character study of the novel-writing husband. Betty Linley, decorative and animated, is the surprising daughter, and Anthony Kemble-Cooper is the embarrassing son—both of them excellent.

Terence Neil, remembered for his fine acting in "Michael and Mary," appears as the stalwart athlete; Julia Hoyt is picturesque as the week-end siren; Edward Cooper is good as the diplomatist; and Valerie Cossart is well cast as the speechless flapper. This is indeed a cast that deserves a full roll call—in the small rôle of a maid, one finds Louise Beaudet, whose golden years are a tradition among veteran playgoers.

Patient research has discovered no satisfactory explanation for the meaning of the title of "Hay Fever." But it is accepted as fact in stage circles that Mr. Coward wrote the play after spending a week-end in the English country home of Laurette Taylor and J. Hartley Manners.

* *

OCEAN STEAMSHIP MOVEMENTS.

Arrived.	At.	From.
Minnewaska	New York	Antwerp
Pres. Harrison	New York	Hongkong
Scythia	New York	Liverpool
Stuttgart	New York	Bremen
Stavangerfjord	New York	Oslo
Minnewaska	New York	Antwerp
Amer. Merchant	London	New York
Laconia	Cobh	New York
Duch. of Richm.	Quebec	Liverpool
Frederik VIII	New York	Copenhagen
Grimsholm	New York	Gothenburg
Mariposa	Auckland	San Francisco
Pres. Madison	Manila	Seattle
Roma	Genoa	New York
Western Prince	Buenos Aires	New York

Sailed.	From.	For.
Hamburg	Hamburg	Baltimore
Pres. Jefferson	Yokohama	Seattle
California	Glasgow	New York
Carinthia	Galway	New York
Resolute	Havana	New York
Southern Prince	Rio Janeiro	New York

HOSTESS

MRS. RICHARDSON DUNHAM

[Daguerre Photo.]

Mrs. Richardson Dunham as president of the Chicago branch of the Needlework Guild of America will be hostess at a luncheon for those who have contributed to the Chicago branch, members of the boards of the organizations to which the guild has contributed, and representatives from the 18 Illinois branches, tomorrow at the Ambassador East. The Needlework Guild is a charitable organization which collects new and appropriate garments and gives them to hospitals, day nurseries, etc. It is confused sometimes with the Needlework and Textile Guild of the Art institute of which Mrs. Potter Palmer is president, but the two are vastly different, for the Needlework Guild exists solely to clothe the needy, and the Needlework and Textile Guild is for the purpose of keeping alive the art of fine needlework and weaving.

Few Enter the Wedded State Minus Doubts

BY DORIS BLAKE.

Some girls meet a man about whose desirability as a husband there never enters a question. There just couldn't be any other man. On all points he is the perfect answer to prayer. Anyway, no question arises about the advisability of marrying him. And this, so far as we know, is the real thing in love.

Other girls meet a man to whom they are attracted strongly. The man returns the compliment. They go around together for months, or perhaps for a couple of years. At first there is no question about the wisdom of marrying this particular young man. Later on doubts begin to assail the young lady. She hasn't the same passionate eagerness to see the young man. She doesn't wait so breathlessly for his telephone calls.

He begins to take on the proportions of an ordinary being, one she feels permitted to criticize now and then.

She is held to the young man by some strong bond because she finds the idea of giving him up impossible.

It would be interesting to know just how many young women achieve marriage without a question, hesitation or doubt. My impression is that many have gone through the questioning period and come out pretty successfully in the end. There might even be advantages in stripping the young man of his unearthly halo and substituting frailities common to humans, thus entering marriage prepared against disillusions. It does not follow that love does not exist where the emotions run hot and cool and back again.

"Odette" is the girl whose letter inspires the above. She and her fiancé expect to marry this summer. At times she is madly in love; again, she is placid. Isn't it her own moods, her own temperament that should be questioned rather than the bigger question of love?

"A gem . . ." —Phila. Ledger

State Fair

A NOVEL BY PHIL STONG

Century $2.50

These Pointers Aid Parents of Adolescents

BY GLADYS HUNTINGTON BEVANS.

As a result of many requests on party giving, I have prepared a leaflet containing suggestions on parties for the younger children. And now for today's question:

Questions: "Can you give some signposts for us parents of high school boys and girls? Do you think adolescence needs to be a time of problems for all mothers and fathers?"

Answer to second question: No and yes. The change from childhood to maturity is, of course, a normal one, but also a more complex period than that of earlier growth. So if conditions aren't favorable in general there is apt to be more disturbance in the boy or girl. There are many things that work together to make up fairly favorable conditions for the children in their teens, but we usually need to be aware of them in order to provide them.

*

Answer to first question: Here are a few "signposts," as you call them, for parents of adolescent boys and girls—

1. Remember that they are a mixture of little girl and woman, little boy and man.

2. Physical growth is uneven at adolescence. You see it often in great height which is equal to an adult's, without the whole physical development of the adult being attained until years later.

3. Emotional development is also uneven, so we often find emotional instability in our boys and girls in the teens.

4. We want to cease treating them as little children, because they are that no longer.

*

5. But neither do we want to put them completely on their own. They need guidance for many years. They do not suddenly become adults in physique and experience and in understanding themselves in a few years.

6. Try to have an intelligent as well as a loving attitude toward them. Do this by learning about the general physical and other changes of the teens. If you do not know of good brief reading I shall be glad to make suggestions.

[Copyright: 1932: By The Chicago Tribune.]

WHAT'S DOING TODAY

CONVENTION.

Royal league, supreme session ..... Sherman

MEETINGS.

All Chicago orchestra ..... Auditorium
Cook council Legion and auxiliary ..... Great Northern
..... Auditorium
Amore club ..... Auditorium
British empire ..... Auditorium
Camp No. 54, Spanish War Veterans ..... Great Northern
Delta Zeta Chi ..... Congress
Jewish Academic society ..... Congress
Women's National Republican club ..... Congress

LUNCHEONS.

Alpha Kappa Psi ..... Carson's grill
American Business club ..... Sherman
Ancient Order of Hibernians ..... Morrison
Central Lions club ..... La Salle
Chicago Round table ..... Sherman
City club forum ..... City club
Co-operative club ..... Hamilton
Evanston Round table ..... Northshore
Galbraith post, Legion ..... Sherman
Harmonie club ..... Atlantic
Lincoln Park Kiwanis ..... Parkway
North Central Kiwanis ..... Drake
North Shore Kiwanis ..... Edgewater Beach
Northwest Kiwanis ..... Division St. Y. M. C. A.
Prairie State club ..... Stevens
Prosperity club ..... Chicago Athletic Assn.
Rotary club ..... Sherman
Technology club ..... Medical-Dental Arts Bldg.
Trinity High school ..... Edgewater Beach
Zonta club ..... Woman's University club

EVENING DINNERS, DANCES, ETC.

Alpha Sigma Lambda [Chi Sigma] ..... Edgewater Beach
Amer. Legion Admen's post ..... Great Northern
Beta Kappa alumni ..... Medical-Dental Arts Bldg.
Dental society ..... Palmer house
Jewish Big Sisters ..... La Salle
Jr. Consumptive Aid society ..... Bismarck
La Croix Royal Arcanum ..... Great Northern
Mundelein '31 class reunion ..... Palmer house
Norse club ..... Congress
Ravenswood hospital ..... Congress
Western Society of Engineers ..... La Salle
Wig and Robe ..... Congress

For only 16½¢ a day we will place a BOHN ELECTRIC Refrigerator in Your Home

BOHN REFRIGERATOR SHOP
300 N. Michigan Blvd.

7912 South Ashland Avenue
4847 Irving Park Boulevard
6306 North Western Avenue
5944 West Madison Street
622 Church Street, Evanston, Illinois

Alumnae Party to Mark 35th Anniversary

University School to Hold Gay Affair.

[Continued from page 15, column 8.]

Mrs. Mitchell, Mr. and Mrs. George Moseley, Mr. and Mrs. Uri B. Grannis, Mr. and Mrs. Andrew McNally, Chauncey B. Blair, Edward Shumway, Mr. and Mrs. Arthur A. Burrows, Mr. and Mrs. Alexander H. Revell, Mr. and Mrs. Richardson Revell, Robert F. Carr, Marshall Sampsell, Ernst Freund, Fielding Marshall, Ralph Isham, and John Coleman Jr.

Mrs. Joseph M. Cudahy will open her residence in Lake Forest today from 10 to 5 o'clock for a sale of articles from the Eli Bates shop.

Contemporary Club Officers.

Miss Martha Sarver was reelected president of the Contemporary club at the annual meeting held not long ago and Mrs. Ruth Fuller Everett was elected first vice president. The other new officers are: Second vice president, Mrs. Harold Eldridge; recording secretary, Mrs. Ruth Virginia Lester; corresponding secretary, Mrs. Rebecca McDoel Wyman; treasurer, Mrs. Herbert W. Sanborn; directors, Mrs. Wesley Dixon, Miss Naomi Donnelley, Mrs. Chester D. Tripp, Mrs. Laurence O. Wilson, and Mrs. Florence White Gilman.

The following have been appointed chairmen of the various committees: Mrs. Edmund Andrews, literary; Mrs. Sidney Haskell, miscellaneous; Mrs. Francis Stanley Rickoords and Mrs. Bowman C. Lingle, social; Mrs. George J. Farnsworth, rooms and finance.

The Winnetka Garden club, of which Mrs. Langdon Pearse is president, announces a summer flower show to be held on July 9 in Matz Hall community house in Winnetka. Mrs. Robert H. Gardner of Indian Hill is chairman of the show committee.

One of the gayest of the early summer parties on the north shore will be a dance to be given for the benefit of the nursery school of Gads Hill Settlement of Chicago on Friday, June 3, at the Sunset Ridge Country club, west of Winnetka. Mrs. Tom E. Hough of Winnetka is in charge of the sale of tickets.

Critical Rehearsal by Playwrights.

The Playwrights theater will hold its sixth critical rehearsal of the season on Thursday evening at the Illinois Women's Athletic club. The players will read a play written by Melanie Koll [Mrs. Irvin], with Abbott Ross in the title part. Mrs. Howard Van Doren Shaw, Mrs. George W. Dulany Jr., Mrs. Edwin A. Seipp, Mrs. Adeline Atwater, Mrs. William A. Nitze, Miss Harriet Monroe, Miss Imogene Bucklin, and Mrs. Andrew R. Sherriff are the members of the Playwrights theater fostering the performances of original manuscripts.

Have you heard that youthful Janet Busby, daughter of Mrs. Leonard A. Busby, has two paintings hanging in the Salon du Printemps in the Grand palais in Paris, and that one of them was painted before she had gone to Paris to study art? I met Mrs. Busby yesterday and she told me the interesting news about Janet with pardonable pride and with regret, too, that she wasn't there to share Janet's first artistic honors.

Mrs. Busby came home, however, some weeks ago to attend to some necessary business and to take Jack back with her when Hotchkiss, where he is a student, is out for the summer vacation. They will sail late in June to join Janet in Paris.

Janet, by the way, was just 19 in March and one of the paintings accepted for the spring show was a portrait of Raymond Bauman, the pianist, which she painted in Nantucket early last summer. Mrs. Busby tells me it is a striking thing with Mr. Bauman wearing a red Russian outfit that belonged to Isadora Duncan's Russian husband. The other portrait, of David Nixon, well known American violinist and dilettante of Paris, was painted in Paris this last winter. Mrs. Busby is at the Pearson during her stay here.

Summer Plans of Mrs. McPherson.

Mrs. Donald McPherson of Winnetka is planning a summer holiday at the seashore with her children. Her older daughter, Miss Fanny McPherson, who attends Miss Hall's school at Pittsfield, Mass., is staying with her grandmother, Mrs. Frederick T. West, and her son, Donald Jr., will visit Mrs. West after he finishes his semester at prep school in Boston.

Mrs. McPherson and her younger daughter, Sally Ann, will motor to Pittsfield in late June or early July and then the family will go to Nantucket for the rest of the summer.

Miss Margaret Sinclair, member of the Junior league, who is the efficient executive secretary in charge of the league's office in the Italian Court, has departed for a three weeks' vacation in the east, now that the office is closed officially for the summer.

Mrs. Ernest Walker of 6 Scott street plans to leave for Geneva, N. Y., the middle of June, to spend the summer there. Her daughter, Mrs. Richard M. Walrath, will join her later in the season.

Ronald Tree of London, who managed to see a lot of his relatives and old friends when he was here on business for a few days last week, departed on Saturday for Charlottesburg, Va., to the property which he and his wife, the former Nancy Perkins, inherited from the Langhorne estate.

Among the Chicagoans sailing the end of last week for abroad were Mr. and Mrs. Frederick T. Vaux, who are going to London to visit their daughter, Mrs. William de Burgh Whyte, and her family; Mrs. Americus F. Callahan, who is on her way to visit her son, Miller F. Callahan, and his wife and baby son in Haslemere, Surrey, England; Mrs. Alfred H. Granger who is going to Vienna for the summer; and Mr. and Mrs. Elisha E. Chandler who are going abroad for a three months' stay.

Mr. and Mrs. Cyrus H. Adams will close their apartment at 1500 Lake Shore drive on June 1 and move out to Lake Forest for the summer.

Mr. and Mrs. Joseph E. Otis Jr., and Miss Nancy Otis of 1415 Astor street returned yesterday from a brief visit to New York.

Engaged

MISS MURIEL K. SCHWARER.

[Schupak Photo.]

Mr. and Mrs. William Frederick Schwarer of 7733 North Hermitage avenue announce the engagement of their daughter, Muriel Katheryne, to Ervin Robert Barr, son of Mr. and Mrs. A. H. Barr of California. The wedding will take place on June 23.

WASHINGTON SOCIETY

Washington, D. C., May 23.—[Special.]—President Hoover was joined this afternoon by Mrs. Hoover, who remained at the Rapidan camp with Mrs. Edgar Rickard after President Hoover returned this morning.

Justice and Mrs. George Sutherland will sail Friday for a two months' stay in Italy. The Supreme court will adjourn May 31 and Justice and Mrs. Harlan Fiske Stone will sail June 2 for a summer in Europe.

Col. and Mrs. William T. Wilder will leave tomorrow for their home in St. Paul, Minn., after visiting the former's son-in-law and daughter, Maj. and Mrs. C. K. King and his sister, Mrs. John S. Tomlinson.

NEW YORK SOCIETY

New York, May 23.—[Special.]—Miss Josephine Greve, who has been visiting her uncle and aunt, Mr. and Mrs. Lucius Greve of Monterey avenue, Pelham Manor, sailed on Friday for France and will go direct to Paris, where she will join her father, Joseph Greve. Later they will go to Biarritz, where they have taken a villa for the summer.

Mr. and Mrs. Ernest Elmo Calkins of 880 Park avenue have gone to their country home near Lakeville, Conn., for the summer.

Mrs. Francis L. Whitmarsh of 1185 Park avenue gave a luncheon party in the summer garden of the Plaza today.

'Best' Lincoln Portrait Put on Exhibition

BY ELEANOR JEWETT.

Three exhibitions are of importance this week. In the Ackermann gallery, 410 South Michigan avenue, Charles Sneed Williams is showing a group of portraits. The significant canvas in his exhibit, however, is the superb portrait of Abraham Lincoln, a commission from Kentucky which he recently finished. It is by all odds the most magnificent painting of Lincoln we have yet had, this because of its simplicity and sincerity. It is Lincoln, the man, and you feel his evident humanity and reality in every detail.

The Knoedler gallery, 622 South Michigan avenue, opened yesterday a one man show of water colors and oils by Louis Cheskin, a Chicago painter. Mr. Cheskin handles water color at lightning speed. His landscapes rush by you like fields from an express train window. His color rhythm keeps you charmed, but you gasp for an occasional anchor by which you might stabilize some of your swift impressions. The "Winter Road" gives the most foothold and possibly for that reason it seems the most powerful of these sketches.

*

In oils Mr. Cheskin is more static. The paintings are perhaps more commonplace than the water colors, but every gain must mean a sacrifice somewhere. He gains solidity and loses charm. "Mellon Arrangement" is by far the finest of the oils. His nude, painted with a brush, whereas his usual tool is the palette knife, is too smooth, too bisque, too red, to warrant great appreciation.

The third exhibition to have just opened is the tenth annual exhibit of the Chicago No Jury society. The exhibit is in the Gallery of Modern Life, Michigan Square building. It is better than last year's show and amusingly diverting in itself. There are paintings of all sizes, types, and schools present. The most exquisite is "White Bouquet," by Hazel Hannell; the most startling, "Black Venus," by Todros Geller; the most amusing, "Aw! What the Hell!" by Gilbert Rocke, and "Grandma," by Arthur Weiendorf.

The sculpture division is particularly fine, though small. Julie Manierre offers several delightful pieces and Maude Phelps Hutchins a reserved "Portrait" in bronze.

Tulip Blooms Give Chance to Pick Varieties

BY PAUL POTTER.

While the tulips are still in command of the color scheme in the garden it is desirable that selections be made for the coming season. With some 230 named varieties in bloom in various points within short driving distance of Chicago, there should be no concern next fall about getting "red and yellow ones" when they can be studied and selected by variety.

Most tulip enthusiasts are familiar with a few varieties of Darwins, Breeders or Cottage tulips. They may not be so well acquainted with the unusual developments in byblooms, bizarres, lily flowered, Rembrandt, and parrot tulips. The fact that with but few exceptions they are so economical this season makes a wider selection possible for the fall bulb planting.

While most home owners regard tulips as they do iris and gladioli—to be placed in formal rows or borders, a grouping of varieties or color harmonies adds skill to tulip raising for the amateur. Tucked between the peonies, iris or shrubs in informal borders, they make use of green backgrounds and the plants that bloom later become "frames" for the tulip pictures in the yard.

BREAKING RECORDS AT THE WOODS!
ALL CHICAGO IS STILL RAVING OVER THIS STAR-STUDDED GEM OF THE SCREEN!
GRETA GARBO JOHN BARRYMORE WALLACE BEERY LIONEL BARRYMORE
GRAND HOTEL
A METRO-GOLDWYN-MAYER PICTURE
Matinee Today and Every Day
WOODS
Randolph & Dearborn
Twice Daily 2:40 and 8:40
Sunday, 3 Shows at 3:00-6:00-8:30
Also Monday, May 30 (Holiday)
ALL SEATS RESERVED
MAT. 50c to 1.00—EVE. 50c to 1.50

June Brides

Let EXPERTS Prepare Your WEDDING CAKE

OF course, you'll want it to look marvelous and taste as good as it looks—a wedding cake befitting the most momentous occasion in a girl's life! Therefore, you should have Powers create a masterpiece for you—just as his expert chefs have done for the brides and grooms of many Junes. For more wedding parties than anyone else in Chicago, Powers has furnished the center attraction of the feast—because Powers' Wedding Cakes are always individually different, beautifully decorated, wonderfully tasty and modest in price. We will be glad to submit estimates at any time. Just phone us.

KEDZIE 5432 VILLAGE 6300

Walter P. Powers

QUALITY FOODS, CANDIES, ICE CREAM AND BEVERAGES

3950 West Madison St. (At Crawford)

$84 Tourist one way TO EUROPE

20% cut in Trans-Atlantic fares brings tourist rates down to amazingly low figures.

	ONE WAY	ROUND TRIP
Cabin Ships to British ports	$84	$148
Cabin Ships to Cherbourg	92	152
"Duchess" liners to British ports	88	155
"Duchess" liners to Cherbourg	96	158
"Empress" liners to British ports	88-98	155-172
"Empress" liners to Cherbourg	96-106	158-175

Fares on all other classes also cut 20% or more. Frequent sailings each week from Montreal and Quebec via St. Lawrence Seaway. Get new rate schedules from your own agent, or E. A. Kenney, Steamship General Agent, 71 E. Jackson Blvd., Chicago, Ill. Phone: Wabash 1904.

Canadian Pacific

AMUSEMENTS.

Chicago North Shore Music Festival
FREDERICK STOCK, Director
Northwestern University Gymnasium EVANSTON
Festival Chorus Children's Chorus
Chicago Symphony Orchestra—All Concerts
Tonight at 8:15—Guest Artist
GOETA LJUNGBERG
Haydn's "Seasons"—Soloists:
MISS VREELAND, EDW. MOLITORE, CHASE BAROMEO
Thursday Eve. at 8:15—Guest Chorus
United German Male Choruses
(1,000 Voices—Karl Recksch, Cond.)
Saturday Aft. at 2:15—Guest Artist
PERCY GRAINGER, Piano
CHILDREN'S CHORUS OF 1,500
Saturday Eve. at 8:15—Guest Artists
DUSOLINA GIANNINI
BENIAMINO GIGLI
UNIVERSITY GLEE CLUBS
TICKETS AT LYON & HEALY'S
Evanston and Chicago

APOLLO Pop. Mats. Wed. & Sat.
TONIGHT at 8:30
Greatest Colored Show of All Time!
ETHEL WATERS
in LEW LESLIE'S
Rhapsody in Black

16TH HAPPY WEEK | ERLANGER MATINEE TOMORROW | CHICAGO'S BIGGEST SUCCESS
"COUNSELLOR AT LAW"
ELMER RICE'S GOLD MEDAL PLAY

ADELPHI TONITE AT 8:30 POP. MAT. TOMOR.
CONSTANCE COLLIER
in Noel Coward's Best Comedy "HAY FEVER"
Entire New York Cast Intact

AMUSEMENTS.

SELWYN— Tonight 8:20
Engagement Ends Sat., June 4
ARCH SELWYN Presents
AMERICA'S GREATEST CAST:
*Arthur Byron *Basil Rathbone
*Robert Loraine *Mary Nash
*Cecilia Loftus *Diana Wynyard
*Eric Blore *J. Malcom Dunn
Benn W. Levy's Thrilling Play
"The Devil Passes"
NIGHTS.....$1.00, $1.50, $2.00, $2.50
Thurs. & Sat. Mats., $1.00, $1.50, $2.00

CIVIC OPERA HOUSE NOW PLAYING Tel. Fra. 9410
NIGHTS - - - - 75c to $3.00
MATS. Wed.-Sat. 50c to $2.50
GEORGE WHITE'S SCANDALS
Rudy Vallee—Willie & Eugene Howard
Everett Marshall, Ray Bolger
Gale Quadruplets, Ethel Barrymore Colt

HARRIS—5 LAST TIMES | LAST MAT. WED.
Gilbert Miller Presents
Helen HAYES
in MOLNAR'S Gay Comedy
THE GOOD FAIRY
Engagement Ends Friday Night, May 27

GREATER COMISKEY PARK
Baseball Palace of the World
35th St. and Shields Ave.
GAME TODAY AT 3 P. M.
WHITE SOX vs. CLEVELAND
Seats on Sale at THE HUB
State and Jackson Sts.

PLAYHOUSE LAST 2 TIMES
LOUISE GROODY ERNEST GLENDINNING
"A CHURCH MOUSE" Comedy Hit

CONOCO

Chicago meet CONOCO!

Former Cosden Stations Join the Red Triangle

Early this month former service stations of the Cosden Oil Company in Chicago, Milwaukee, Paw Paw and Kalamazoo became CONOCO SERVICE STATIONS. You'll find them proudly displaying the Conoco Red Triangle. Metropolitan Chicago dealers and stations are listed below.

TODAY . . . . THESE CONVENIENTLY LOCATED STATIONS DISPLAY THE *CONOCO RED TRIANGLE*

TO GUIDE YOU TO BETTER SERVICE AND WORLD-FAMED CONOCO PRODUCTS

YOU'LL FIND the Conoco Red Triangle in Utah . . . New Jersey . . . Texas . . . Iowa . . . Virginia and other States—38 in all—and in Canada, Japan and other countries, as well.

And today you'll find the Red Triangle above the Service Stations listed below—Stations convenient to every part of Chicago!

In Chicago, as in all Conocoland, the Red Triangle says, "Drive in here for the best and friendliest service you ever experienced. This station sells Conoco Products, backed up by a 57-year-old reputation for dependable quality."

MEET CONOCO'S QUALITY PRODUCTS

CONOCO ETHYL GASOLINE, new, improved, with extra high anti-knock rating.

CONOCO GASOLINE, blended for season and section to give you the finest all-around performance.

CONOCO GERM PROCESSED MOTOR OIL, only oil of its kind in America, made by an exclusive patented process. The only oil that actually penetrates and combines with metal surfaces. *A Hidden Quart stays up in your motor and never drains away!* Conoco Germ Processed Motor Oil cuts down starting wear—reduces friction drag—gives longer mileage on gasoline and oil—saves repair bills—resists summer heat!

Drive into a Conoco Station. Enjoy real Conoco service. Try Conoco Products. And you'll come back!

EVERY PART OF CHICAGO IS SERVED BY THESE CONOCO DEALERS AND STATIONS

ILLINOIS

CHICAGO

Loop
Conoco Oil Co., 1101 S. Michigan Ave.
Conoco Oil Co., 1100 S. Wabash Ave.

North Side
Conoco Oil Co., 1300 Webster Ave.
Conoco Oil Co., 1437 Clybourn Ave.
Conoco Oil Co., 4234 N. Western Ave.
Leland Garage, 2373 Leland Ave.
Early Garage, 5719 Broadway.

Northwest Side
Conoco Oil Co., 4267 Montrose Ave.
Conoco Oil Co., 2791 Clybourn Ave.
Conoco Oil Co., 3623 W. Grand Ave.
Conoco Oil Co., 2315 Logan Blvd.
Conoco Oil Co., 2832 Lawrence Ave.
Conoco Oil Co., 2200 Fullerton Ave.
Conoco Oil Co., 1300 N. Cicero Ave.
Conoco Oil Co., 1501 N. Cicero Ave.
Conoco Oil Co., 4700 W. Belmont Ave.
Conoco Oil Co., 2935 Armitage Ave.
Conoco Oil Co., 4222 Diversey Ave.
Conoco Oil Co., 2432 Diversey Ave.
Conoco Oil Co., 2601 N. Laramie Ave.
Conoco Oil Co., 5601 N. Kostner Ave.
Zagorski Bros., 719 N. Damen Ave.
Grand-Lamon Service Station, 4356 Grand Ave.
Conliker Service Station, 2407 Elston Ave.
Ray Teenes Motor Sales, 2451 N. Sacramento
G & M Garage, 2551 Touhy Ave.
Grand Garage, 2255 Grand Ave.
Walter Maxwell, 4201 W. Grand Ave.

West Side
Conoco Oil Co., 2300 W. Chicago Ave.
Conoco Oil Co., 1444 W. Washington Blvd.
Conoco Oil Co., 659 Milwaukee Ave.
Conoco Oil Co., 522 N. Ashland Ave.
Conoco Oil Co., Randolph & Ann Sts.
Conoco Oil Co., 3000 Filmore St.
Dooley's Garage, 216 S. Loomis St.

South Side
Conoco Oil Co., 6958 S. Western Ave.
Conoco Oil Co., 7455 S. Halsted St.
Conoco Oil Co., 7358 S. Aberdeen St.
Conoco Oil Co., 1322 W. 63rd St.
Conoco Oil Co., 332 W. 113th St.
Conoco Oil Co., 2058 W. 67th St.
Conoco Oil Co., 2300 S. Kedzie Ave.
Conoco Oil Co., 10358 Vincennes Ave.
Conoco Oil Co., 9367 South Chicago Ave.
Conoco Oil Co., 7700 S. State St.
Conoco Oil Co., 7153-59 S. State St.
Conoco Oil Co., 5259 S. Ashland Ave.
Conoco Oil Co., 4968 S. Western Ave.
Conoco Oil Co., 419 E. 53rd St.
Orange Garage, 3236 W. 63rd St.
Mandeloff—"Fair Garage," 719 E. Pershing Rd.
Southway Garage, 7226 Exchange Ave.
Thorpe Garage, 8330 South Park Ave.
Avalon Garage, 8135 Dobson Ave.
McDonnell Bros., 4400 S. Ashland Ave.
Harry Tabachnick, 2801 S. State St.
Air Associates, Inc., 5300 W. 63rd St.

EVANSTON
6500 Cab Co., 1218 Chicago Ave.

DESPLAINES
Desplaines Motor Sales, Desplaines.

ORCHARD PLACE
Suburban Distributing Co., Orchard Place, Ill.
Conoco Service Station, Higgins Rd. & Mannheim Rd.

ELK GROVE
Elk Grove Inn, Elk Grove, Ill.

OAK PARK
Conoco Oil Co., Harlem Ave. & Harrison St.

ORLAND
Oelke Bros., Orland, Ill.

NEW LENNOX
George Osmus, New Lennox, Ill.

FRANKFORT
Raymond Warring, Frankfort, Ill.

TINLEY PARK
Chris Steinhagen, Tinley Park, Ill.

OAK FOREST
Dickey & Reiser, 159th & Cicero

MOKENA
Mokena Oil Co., Mokena, Ill.

OAK LAWN
Jos. S. Groot, 95th & Cicero

BLUE ISLAND
Fiedler & Mohr, 13357 S. Western Ave.
John Bagdon Service Station, 3000 W. Broadway
Paul Bowes, 139th & Western Ave.
Wm. Marbech, 127th & Kedzie
Erick Warner, 121st & Western

MIDLOTHIAN
Kreis Brothers, 147th St.

HAZEL CREST
Irwin Flassig, 169th & Park Ave.

HARVEY
E. J. Folds, 150th & Dixie Highway
Leo Illig, 147th & I. C. R. R.

ROBBINS
H. L. Reeves, Claire Blvd.

CHICAGO HEIGHTS
Pikna & Lesak, 28th & Chicago Rd.
H. J. Stieck, 1523 Otto Blvd.

CALUMET CITY
Lawson's Service Station, 624 State Line
Joseph S. Stockle, 41 Plummer Ave.

INDIANA

HAMMOND
Conoco Oil Co., Highland & Calumet
Conoco Oil Co., Columbia & Summer Blvd.
Conoco Oil Co., Hohman & Detroit Sts.
Conoco Oil Co., Hohman & William Sts.
Conoco Oil Co., Calumet & Michigan
D & P Sales & Service, Oakley & Indiana
Day & Night Service Station, 15th & Arizona Ave.
Adolph Meyer, 4226 Sheffield Ave.
Mayra Renkaweke, 6133 Columbia Ave.
Andrew Finneran, 25 Gostlin St.
Steve Gargas, 6757 Indianapolis Ave.
Sam Hoekema, 604 Ridge Rd.
Frank Laudan, Calumet Ave. & Gostlin St.

HIGHLAND
Harold Kelso, Route No. 41

INDIANA HARBOR
Conoco Oil Co., Wattling & Dickey Rd.
Arthur Ard, 141st & Alexander

GARY
Conoco Oil Co., 2488 Broadway
Conoco Oil Co., Ridge Rd. & Georgia St.
Conoco Oil Co., 725 W. 5th Ave.
Madison Garage, 930 Madison St.
Charles Evans, 200 Clark Rd.
N. J. Nordstrand, Route No. 1, Ogden Dunes.
Ed Harmon, 6807 Dunes Hywy.
Chas. Forsythe, 47th & Cleveland
Martin Westergren, 8th & Grand Blvd.
Jandrick Service Station, 1300 Jefferson St.
Zetta Heidt, 6000 W. 5th Ave.

MILLER
Conoco Oil Co., Lake St. & Dunes Hywy.

EAST GARY
O. B. Haskins, Central & Hobart

HOBART
Zetta Heidt, Ridge Rd. & Wilson
H. R. Lindquist, No. 3 Ridge Rd.

CHESTERTON
Geo. Leathurby, Route No. 1

THE CONOCO TRAVEL BUREAU

DENVER **COLORADO**

. . . offers motorists a free trip-planning service nation-wide in scope, complete in every detail. Apply at any Conoco station or write the Bureau, telling where you want to go. We will send—FREE—individually marked State road maps, valuable travel information and a Conoco Passport.

DEALERS: Every Conoco Station is a Branch of the Conoco Travel Bureau. Motorists traveling the Conoco Way stop at the Red Triangle for road information and free travel services offered by these branches. Your station, as part of this national service, will make new friends. Ask us to tell you more.

America's Foremost Free Travel Service

CONOCO OIL COMPANY . . . . 2222 N. HERNDON STREET

DEALERS: GET IN TOUCH WITH OUR OFFICE, 2222 N. HERNDON FOR DETAILS OF CONOCO CONTRACTS . . . PHONE LINCOLN 2666

SECTION TWO
SPORTS
MARKETS
WANT ADS

Chicago Daily Tribune

THE WORLD'S GREATEST NEWSPAPER

TUESDAY, MAY 24, 1932.

*** 19

"We placed three Tribune Want Ads and rented thirteen apartments!"—A. S. Whiston, Marshall Field Garden Apts.

Let Tribune Want Ads help and your rental worries. They find tenants quickly. Call Superior 0100.—Adv.

15,000 ATTEND WASHINGTON PARK INAUGURAL

SOX WIN, 4-0; GASTON HOLDS INDIANS TO TWO HITS

MILT MAKES IT PERFECT DAY BY DRIVING IN RUN

Cissell and Vosmik Single.

Three Straight!

CLEVELAND.	Ab	R	H	P	A	CHICAGO.	Ab	R	H	P	A
Burnett,2b	3	0	0	2	2	Funk,cf	4	0	0	4	1
Porter,rf	4	0	0	3	0	Selph,3b	4	0	0	0	4
Averill,cf	3	0	0	2	2	Seeds,rf	4	0	2	1	0
Vosmik,lf	4	0	1	3	0	Kress,ss	2	1	1	3	5
Morgan,1b	3	0	0	10	0	Blue,1b	1	1	0	15	1
Sewell,c	4	0	0	7	0	Hodapp,lf	4	0	2	0	0
Kamm,3b	3	0	0	1	2	Ap'ling,2b	4	1	2	1	4
Cissell,ss	3	0	1	1	2	Grube,c	4	1	1	2	0
Hildeb'd,p	1	0	0	0	1	Gaston,p	4	0	1	1	2
Connally,p	0	0	0	0	0						
Pearson,p	0	0	0	0	1						
	*29	0	2	24	10		31	4	9	27	17

*Myatt batted for Connally in eighth.

Cleveland	000	000	000—0
Chicago	000	210	10*—4

Errors—Morgan, Cissell, Funk, Selph, Kress, Grube. Runs batted in—Gaston, Selph, Appling, Hodapp. Two base hit—Hodapp. Sacrifices—Hildebrand, Funk. Double plays—Funk to Kress to Blue; Averill to Kamm. Left on bases—Cleveland, 6; Chicago, 9. Bases on balls—Hildebrand, 4; Connally, 1; Gaston, 3. Struck out—Hildebrand, 1; Pearson, 1; Gaston, 2. Hits—Hildebrand, 8 in 4 innings [none out in fifth]; Connally, 1 in 3; Pearson, none in 1. Wild pitch—Hildebrand. Losing pitcher—Hildebrand. Umpires—McGowan and Hildebrand. Time—1:45.

Radio broadcast today—W-G-N, 2:45 p. m.

BY EDWARD BURNS.

Milt Gaston, late of Boston and other points in the American league, yesterday confined the Cleveland Indians to two little singles. His gorgeous performance, of course, was the main works in a 4 to 0 victory which made it three straight for the White Sox in two days.

Moreover, Milt, who made six hits all last year, singled to drive in the first and winning run in the fourth inning.

The two hits were made by Vosmik and Cissell, and Joe got his after Grube had drawn an error for dropping his foul in the second. Cissell registered his after one was out in the eighth.

Great Month, Eh, Milt?

We don't know a thing about Milt's horoscope, but we are willing to place a small wager that it says something nice about May. Milt won two games last year and both of them were in May. On May 4 he beat the Athletics, 7 to 5 and came back May 9 to lick Cleveland, 5 to 1.

Gaston walked the first man up in the game and didn't pass another until he got a little fidgety after striking out Porter to start the ninth. Then he walked Averill. Vosmik forced Averill and Milt passed Morgan, after which Sewell ended the game with a fly to Seeds.

The day's hero didn't get the best support in the world, his mates making no fewer than four errors in the first five innings. But when the boys began to realize that Milt was up to something noble they bore down and helped in a big way. Appling, Kress, and Funk contributed especially good plays to the afternoon's success.

Batters Do Their Stuff.

Gaston's brilliant behavior rather eclipsed the activities of the batting fellows, naturally. But they did right well to establish the productive phase of the day's business. The first two runs came in the fourth on singles by Appling, Grube, and Gaston, a sacrifice by Funk, and a long fly by Selph which Vosmik grabbed with one hand at the scoreboard.

A single by Kress, the second of three walks to Blue, an infield out, and a fly gave the Sox their third run in the fifth inning, and in the seventh a walk to Blue with two out and Hodapp's double accounted for the final marker.

The first inning had a degree of activity, though there was no scoring. Burnett started the game by walking, but Porter filed to Funk. Funk then made a nice running catch of Averill's drive to right center and Burnett was doubled off first, Funk to Kress to Blue. In the Sox half Seeds singled and Kress walked, but the inning ended with Blue's fly to Porter.

Sox Pull Themselves Up.

The Sox had to tighten up like everything to keep the Indians from scoring in the second inning. The session started with Grube drawing an error for dropping Vosmik's foul. Joe responded to this generosity by singling to center and running on to second when Funk juggled the ball. He went to third while Appling was throwing out Morgan, was held there while Selph threw out Sewell, and perished when Kress threw out Kamm.

Some of that terrible Sox base running chilled Chicago chances in the second. Hodapp opened with a single to center and tried to reach second when the ball evaded Averill for an instant. Johnny was out by about fifteen feet. Appling then drove a long single to right and reached second while Grube was rolling out to Morgan. Gaston fanned.

Aha! Sox Get Some Runs!

The Sox again erred on the first man up in the third, but held the enemy away from the plate. Cissell was safe on Selph's fumble, moved to second on Hildebrand's sacrifice, to third on Burnett's grounder to Blue,

[Continued on next page, column 1.]

N. Y. GARDEN GOES A FISHING FOR TO CATCH A FAN

But Sharkey Bout at $23 Seems Wrong Bait.

BY WESTBROOK PEGLER.

[Chicago Tribune Press Service.]

New York, May 23.—The Madison Square Garden film has dug a bowl or dish in the soil of Long Island City and paved the same with chewing gum or some other plastic substance as a site for the prizefight between Max Schmeling and Jack Sharkey on June 21. This fight is supposed to involve the heavyweight championship of the world, but there will still be a bar sinister on the title when the bout is done because Mickey Walker, a fat middleweight, gave Sharkey an impudent slapping one evening last fall in Brooklyn. A challenger for the heavyweight championship ought to be able to beat any and all fat middleweights whom the promoters toss into the ring with him.

The maximum price for tickets is $23 and one wonders just how the late Tex Rickard would have gone about creating a customer demand at that price in such a time for a prizefight between such fighters. There was plenty of money on the loose in Mr. Rickard's best days, and moreover prize fighting had just been made legal again after one of those long periodic spells of penance.

Rest Is Tonic for Fans.

It is a good thing for the prizefight business to be declared felonious every now and again. This gives the customers a rest, and after a time they begin to pine for the old sights, sounds, and smells. Mr. Rickard came back to New York for his great successes at a time when the law had been on the business for several years and the resumption was marked by many solemn pledges of the boys then active never to be guilty of any act, thought, or omission which might tend to reflect discredit on the grand old game.

Mr. Rickard was a bold man and never inclined to modesty in his rates of admission, so it would not be safe to say that he would have cut the price of this bout to $5 or $10 as a concession to the customers' present financial condition and their obvious disenchantment. But still it would be hard to imagine Rickard building a big plant within the metropolitan limits of New York to house a fight at $23 per head for the ringside seats with the patrons as apathetic as they are toward this one.

How About Elimination Series?

Probably Rickard would have preferred to conduct a series of elimination bouts as a preliminary to his main event and postpone the championship fight until some future time. He was very fond of his eliminations and, holding an ingenious monopoly on all heavyweights having and customer-appeal whatever, he was always reshuffling parties who had been eliminated one or more times.

His scheme was something like the seeding of players before a tennis tournament, although of course a tennis player who has been put out once cannot be put back by the promoting club merely because he or she happens to possess customer-appeal. This same Sharkey was eliminated at least three times under Rickard's conduct of the prizefight monopoly at the Garden and such fellows as Heeney, Uzcudun, Maloney, and Delaney were always disposing of one another back and forth, but never permanently.

Just a Warmed-Over Bout.

It is my guess that if Tex had been running eliminations last winter he would have filled Madison Square garden half a dozen times with pairings and crosspairings of Ernie Schaaf, Mickey Walker, Steve Hamas, King Levinsky, Sharkey and, possibly, even old Jack Dempsey. I think he would have saved a fight between Sharkey and Schaaf for the out-door season, but would have got them into a ring somehow because Schaaf used to be a sort of pupil of Sharkey and this pitting of the pupil against the master would have lent itself admirably to the purposes of the box office, which are not philanthropic.

But in the present case an attempt is being made to warm over a match

[Continued on page 22, column 6.]

THE GUMPS—THE STAGE IS SET

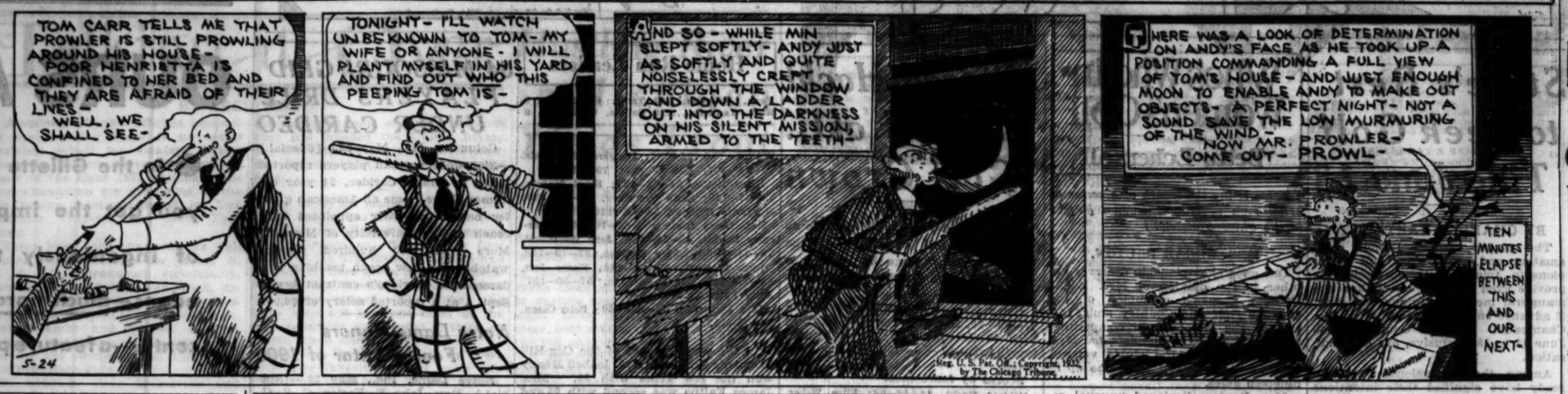
TOM CARR TELLS ME THAT PROWLER IS STILL PROWLING AROUND HIS HOUSE— POOR HENRIETTA IS CONFINED TO HER BED AND THEY ARE AFRAID OF THEIR LIVES— WELL, WE SHALL SEE—
S-24
TONIGHT— I'LL WATCH UNBEKNOWN TO TOM— MY WIFE OR ANYONE— I WILL PLANT MYSELF IN HIS YARD AND FIND OUT WHO THIS PEEPING TOM IS—
AND SO— WHILE MIN SLEPT SOFTLY— ANDY JUST AS SOFTLY AND QUITE NOISELESSLY CREPT THROUGH THE WINDOW AND DOWN A LADDER OUT INTO THE DARKNESS ON HIS SILENT MISSION, ARMED TO THE TEETH—
Reg. U.S. Pat. Off.; Copyright, 1932, by The Chicago Tribune.
THERE WAS A LOOK OF DETERMINATION ON ANDY'S FACE AS HE TOOK UP A POSITION COMMANDING A FULL VIEW OF TOM'S HOUSE— AND JUST ENOUGH MOON TO ENABLE ANDY TO MAKE OUT OBJECTS— A PERFECT NIGHT— NOT A SOUND SAVE THE LON MURMURING OF THE WIND— NOW MR. PROWLER— COME OUT— PROWL—
TEN MINUTES ELAPSE BETWEEN THIS AND OUR NEXT—

WHEN A LOT OF FOLKS WONDERED WHY THEY BET ON FAVORITE

Society women join throng of 15,000 which attended the opening of the Washington Park racing season yesterday. Left to right, are: Mrs. James Norris and Mrs. Orville Taylor.

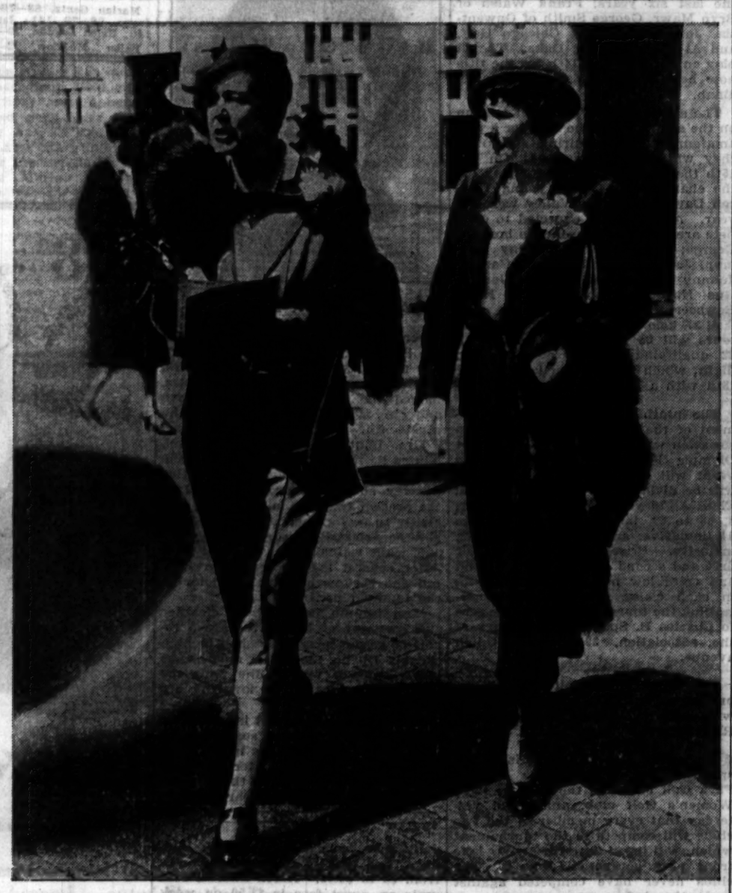

Prominent Chicagoans viewed the races yesterday from the Washington Park clubhouse. Among them were Mrs. Honore Palmer (left) and Mrs. Potter D'Orsay Palmer. [TRIBUNE Photos.]

There was wailing and gnashing of teeth, to say nothing of tearing of mutuel tickets, yesterday when Ballygran, ridden by the veteran Jimmy Smith, captured the second race on the Washington Park opening program. The reason? Red Whisk, the favorite, whose price had been knocked down to almost 1 to 2, finished third. Miss Brilliant, which starred at Sportsman's Park, was second. Ballygran paid $14.86 for a $2 investment.

IN the WAKE of the NEWS

TRACK MEETS.

THE WAKE often has tried to reason out why track and field meets do not draw larger crowds in Chicago. Take the Big Ten title affair at Evanston last Saturday, for example.

It is true not many dual rivalries existed, that between Jack Keller of Ohio State and George Saling of Iowa being most notable, but record breaking performances were promised in advance in several events. There also was eagerness on the part of enthusiasts to see just what Henry Brocksmith of Indiana would do to the mile and two mile marks. That he did nothing to these records was more the fault of a strong wind on the backstretch than of Brocksmith.

There was, in addition, that normally keen incentive to attendance, team rivalry. Michigan, Ohio State and Indiana all had chances for the championship, just as predicted, and it was a close contest all afternoon. Yet with so many favorable factors only a crowd pitifully small in comparison with the meet's importance and its bearing on Olympic selections was present. Of course, cold weather and a high wind may have affected the crowd somewhat, but we've seen thousands sit through pouring rain to watch football games.

Concede that all real track enthusiasts enjoyed the meet, and The Wake enrolls in that category, but what was there for a newcomer to induce him to come again? Probably not enough. Of the seven field events only one, the pole vault, was directly in front of the stand. The javelin throw, however, was clearly visible, although farther removed. The other five were too far away, necessarily, for the spectators to get much idea of what was going on except when Ted Canty, through the announcing amplifiers, was doing an exceptionally good job of furnishing information.

Then the track events. The 220 yard dash and high hurdles start beyond the view of a majority and the runners first come in sight about half way through their journey. The 100 yard dash and 120 high hurdles were thrilling but over in 10 and 14 seconds, respectively. To The Wake the quarter and half mile runs are favorites because you have time to know which competitors are which and watch their efforts.

In the mile and two mile Brocksmith outclassed his field, yet one knew he could not crack records against the prevailing wind. The mile relay was perhaps the most sensational event and a fitting finale to the afternoon. But were there enough thrills for two and one-half hours of time? Possibly more relay events would help, but relays are not the prime mission of a championship meet.

One concludes, therefore, there are not enough exciting moments for the time consumed except for enthusiasts, or not enough continuity of action, or something. Yet with the same conditions track events draw large crowds in Boston, and in New York indoor track games are extremely popular. Perhaps some one else can explain Chicago's apparent apathy.

* *

And There's Much to Forgive.

HTW: On the outskirts of Monroe, Wis., appears this sign: "Come Back, Prosperity. All Is Forgiven."

A. A. Koester.

* *

This Wake Is Conducted By Harvey T. Woodruff. Help! Help!

* *

Do You Remember 'Way Back When:

Correspondence school advertisements showed a man shouting, "Look, Another Raise!"?—Myron Ash.

JOCKEY KILLED, TWO INJURED IN RACE SPILL

Cleveland, O., May 23.—(AP)—One jockey was killed and two others hurt as five horses and their riders went down in a heap at the Edinbridge race track late today.

Charles Pegg of Baltimore, up on Chorister, died of a fractured skull and internal injuries while being taken to a hospital.

William Carroll of Covington, Ky., suffered possible internal injuries, an examination at the hospital revealed.

Jose Hernandez of New Orleans, up on Phi Delta and leading the field in the third race, was found to have received a fractured left arm as well as severe bruises. Both Carroll and Hernandez remained in the hospital tonight.

Two other jockeys, Lee Hardy and Tracy Reno, were involved in the pile-up, but escaped with a shaking up. Reno's mount, Erin Go Bragh, died on the track.

Spectators said that apparently Phi Delta cut out from the rail and with the next four horses went down in a struggling mass. None of the riders was able to give a clear account of what happened.

Hernandez and Reno recently finished engagements at the Aurora, Ill., track.

Major Leagues

AMERICAN LEAGUE.

	W.	L.	Pct.		W.	L.	Pct.
New York	23	9	.719	Cleveland	19	17	.528
Wash'ton	22	13	.629	St. Louis	18	18	.500
Phil'phia	18	15	.545	CHICAGO	12	21	.364
Detroit	17	15	.531	Boston	6	22	.182

YESTERDAY'S RESULTS.

Chicago	4;	Cleveland	0
New York	6;	Philadelphia	5
St. Louis	7;	Detroit	6
Boston	6;	Washington	2

GAMES TODAY.

Cleveland at Chicago Phil'phia at N. York
St. Louis at Detroit
Boston-Washington not scheduled.

NATIONAL LEAGUE.

	W.	L.	Pct.		W.	L.	Pct.
Boston	21	14	.656	New York	13	16	.448
CHICAGO	22	17	.647	Brooklyn	14	20	.412
Cincinnati	21	17	.553	Pittsburgh	12	18	.400
St. Louis	15	18	.455	Phila'phia	14	21	.400

YESTERDAY'S RESULTS.

Boston	5;	Brooklyn	4
[10 innings.]			
New York	9;	Philadelphia	7

Only games scheduled.

GAMES TODAY.

Chicago at St. Louis. New York at Phila.
Brooklyn at Boston. Pittsburgh at Cincin.

GATE SURPASSES 1931 OPENING; BETTING HEAVY

Gold Step, Plater, Wins $6,140 Feature.

BY FRENCH LANE.

[OTHER RACE NEWS ON PAGE 22]

Chicago racegoers, some 15,000 of them, made merry as they got their first taste of metropolitan racing when the Washington Park early summer season opened yesterday afternoon.

They had all the fun any opening crowd should have. They watched some mighty fine horses run, they basked in the warm sunshine of a May day at a beautiful race track, but not many of them were able to pick the winners.

The Washington Park handicap, with a gross value of $6,140 at six furlongs, proved to be the greatest puzzler. For at the finish Gold Step, racing for Mrs. S. H. Fairbanks of Maryland, turned up as the easiest sort of a winner by three lengths from Silverdale, with Ladder from the east and owned by Walter J. Salmon third. Gold Step had been a frequent failure at Aurora.

Gold Step Makes 'Em Like It.

Did this Aurora sprinter which won a $3,000 claiming race only the other day, make proud sprinters from Kentucky, California, Maryland, New York, and other points like it? He did, indeed, fairly ran their eyeballs out, and was never in danger when he had conquered Don Leon from Kentucky after the field had gone a furlong.

Gold Step was so lightly regarded that he was grouped in the field for the wagering. So it was only natural that only the habitual field players cashed tickets. But they did it with quite some hilarity, for Gold Step paid $32.74 to win, $12.14 to place, and $5.66 to show.

The field players were doubly happy, for just a short time earlier Sobieha had scored for them in a six furlong claiming race and rewarded them at $76.40 in the $2 market.

Crowd Larger Than in 1931.

There was no sign of depression as the season of 30 days got under way. The crowd was larger than it was a year ago and the betting was about the same, although final returns may show the wagering was off slightly, but, if so, by less than 10 per cent.

Many of Chicago's best people were in the opening day crowd and there were lots of folks there from Kentucky, California, and many other thoroughbred centers. They were all a bit cautious when it came to backing their judgment, for it is an old theory among racegoers to let the horses run a day or so before attempting to pick a winner.

It was this old custom or the depression that caused the falling off in the wagering, if the final returns show there was a falling off.

In the Washington handicap, which in the past has produced some thrilling contests and several times an unexpected winner, Silverdale and Tannery mustered the most backers, although it was a wide open betting affair with Ladder, Pansy Walker, and Prince Atheling having their supporters.

Forget Field Horses.

Hardly anyone mentioned the field horses and, as far as Gold Step was concerned, well how could anybody back that Aurora selling plater?

Only Don Leon was in front of Gold Step when Morrissey sent them away. It wasn't long until the rejuvenated Gold Step ran past Don Leon. He made the pace the rest of the way home.

Silverdale challenged desperately at the head of the stretch, then fell back and gave it up as a bad job. So did Ladder. But Silverdale had enough left to beat Ladder out of second money by a length. The others were thoroughly whipped, for Gold Step had wheeled around the six furlongs course in 1:12, within a second of a track record held by No More.

There also was an upset in the Blue Island purse for 2 year olds when Red Whisk, regarded as the best colt in the west, could do no better than third, back of Edward R. Bradley's Ballygran and Miss Brilliant, a 2 year old that has been running at the Sportsman's Park half mile track.

Ballygran Shows Speed.

This Ballygran, which like Burgoo King, is a son of Bubbling Over, turned it on and ran a marvelous five furlongs to win with Jockey Jimmy Smith looking back at those trailing him. His time for the five furlongs was :59 3-5 which was within a fifth of a second of the track record.

In the rush of support to Red Whisk, Ballygran was slightly overlooked and paid $14.46. He looks like one of the best 2 year olds to race in the Bradley silks in many seasons. He is a big, robust bay, and won the Blue Island with such ease most of the folks in the crowd believe he will go on to much greater things.

Don Does 110 Miles Per Hour on Italian Lake

[Chicago Tribune Press Service.]

GARDONE, Italy, May 23.—Kaye Don of England today reached a speed of 110 miles an hour in a trial run over the rough water of Lake Garda. Don soon will attempt to break the world's record of 111.73 miles an hour, established by Gar Wood of Detroit, Mich.

AMERICAN BEATS BRITISH AMATEUR CHAMPION, 1 UP

Leonard Martin Upsets Eric Smith.

[Chicago Tribune Press Service.]

MUIRFIELD, Scotland, May 23.—On the brink of certain defeat, Leonard Martin, metropolitan champion of New York, today steadied on the last seven holes and eliminated the defending champion, Eric Martin Smith of London, in the first round of the British amateur golf championship tournament. The American's margin of victory was 1 up.

It was the young New Yorker's first start in the British title event and at the eleventh hole he was four down. Martin had seen his best efforts bring him no better than halves, but he regained form brilliantly and went on to win five of the last seven holes.

Congratulates Victor.

The defending champion conceded the match on the last hole when he muffed his chip shot. Martin was on the green with his second seven yards from the pin. Smith was the first to congratulate the victor, placing his arm over Martin's shoulders.

Smith, a London banker's son, won the title last year from Johnny De Forest, a fellow English golfer, but American trained.

The American standing for the day was four victories and as many defeats.

The first hole of the Martin-Smith match was halved in par, but Smith won the second with a birdie three when Martin was over the green. Martin holed a two yard putt for a half in birdie threes on the third and then holed a ten yarder for a birdie two on the short fourth for a half.

Englishman Goes Two Up.

The defending champion went two up on the long fifth with a birdie four when Martin was bunkered. The sixth and seventh were halved. On the seventh Martin lay the ball dead from a deep bunker to get his par three. The eighth was halved when both were bunkered and the ninth went the same way. Here both met trouble. Martin was bunkered and the Englishman went out of bounds. Smith made the turn two up.

The tenth and eleventh each cost the American a stroke and he was 4 down. Here he recovered his game and began the thrust which was to bring him victory. Martin won the 12th, halved the 13th and 14th, and then won the 15th when Smith missed a short putt. The champion also missed a short one at the 16th and put his second shot into a trap on the 17th.

The pair drove evenly on the 18th, but Smith flubbed his chip shot and conceded the match. The first round was not completed today and several matches were held over until tomorrow.

Other results:

Robert Sweeney, American, defeated Capt. R. J. Pelham-Burn, 2 and 1.

A. J. Peach defeated Frank Sweeney, American, 6 and 4.

Lieut. Col. F. G. M. Skene, defeated Stuart Scheftel, American, 2 and 1.

Douglas Grant, American, defeated W. S. Peacock, 2 and 1.

Michael Scott defeated Morton Dyke, 2 up.

W. L. Hope defeated I. M. Waters, 5 and 4.

Lister Hartley defeated H. S. Laidlaw, 4 and 1.

E. R. Tipple defeated Ian Pitman, 5 and 3.

Ross Tompson, American, defeated E. C. Bowman, 2 up.

Andrew Jamieson defeated Paul Azbill, American, 6 and 5.

E. Watson defeated Clive Alvord, American, 6 and 5.

Sox Win, 4-0; Gaston Yields Only 2 Hits

[Continued from first sport page.]

and died when Porter popped to Kress.

In the third Seeds again singled and went to third on a wild pitch. Kress again walked and so did Blue, filling the bases. Hodapp flied to Vosmik.

After being given life when Morgan dropped his foul, Appling led off the fourth with his second hit and went to third on Grube's single to center. Gaston singled to center, Appling scoring and Grube stopping at third. The runners moved up on Funk's sacrifice. It appeared that Selph had a triple in the making but Vosmik went to the score board in left center and pulled down his drive with one hand. However, Grube was able to walk home after the catch. Burnett threw out Seeds.

Kress opened the fifth with a single to right and Blue walked again, whereupon Hildebrand was yanked and Connally went in to pitch. The runners advanced while Kamm was throwing out Hodapp, and after Appling lined to Averill, Kress scored. Red barely had crossed the plate when Blue was doubled by Averill's throw to Kamm.

In the seventh Blue got his third successive walk after two were out and scored when Hodapp dropped a double between Vosmik and Averill.

Cissell registered the second hit off Gaston when he singled to center with one out in the eighth. Bill went to second while Gaston was throwing out Myatt, who batted for Connally, and died when Appling threw out Burnett.

FERRELL VS. FRASIER

Wes Ferrell will try to do something this afternoon in the case of the rampant White Sox. Wes has won six and lost three after getting a start of five wins in a row. Two of the first five were made at the expense of the Sox, who then were in no such frolicsome mood as they now are enjoying. Frasier will try again to do some pitching.

Since the Sox will hit the road again tomorrow night President J. Louis Comiskey will open the gates to the ladies this afternoon. No tickets necessary, says Lou. Just come out and start squealing to your heart's content.

The Sox now have won six out of nine games, quite some happy contrast with their record of two out of 18 registered between April 17 and May 16.

SMITTY—THE LONG AND SHORT OF IT

OF COURSE YOU CANT WEAR SHORT PANTS, AND THAT SETTLES IT !!
BUT I DONT WANNA WEAR A DRETH NO MORE !
THIS IS THAMITTY'S OLD PAIR OF PANTH -I'LL PUT THEAN ON
NOW THE KIDS CANT MAKE FUN OF ME ANY MORE
GEE LOOK! LITTLE HERBY HAS SHORT PANTS ON
YOU'RE WRONG! THESE ARE LONG PANTHS!
BEARD
Reg. U. S. Pat. Off.; Copyright, 1932 by The Chicago Tribune

State's Best to Seek Golf Title June 13

BY CHARLES BARTLETT.

The second annual Illinois state amateur and professional golf championship tournaments are going to provide even a better show than the inaugural meets at Quincy last year, if advance entries for the meet at the Champaign County Country club June 13 to 18, inclusive, are any indication.

Among the professionals who already have signified their intentions of entering are Horton Smith of Oak Park, in his first year as a Chicago district pro; Harry Cooper of Glen Oak, a leader in international golf for the last six years; Frank Walsh of Bryn Mawr, George Smith of Onwentsia, John Drucker of Chicago Golf, and Al Bluhm of Big Oaks. They'll play on the 13th and 14th for the title now held by Abe Espinosa of Medinah.

The amateurs and pros will join up on the afternoon of the 14th for a pro-amateur event, the pairings for which they will make themselves. On the 15th the amateurs will begin play for the championship which young Warren Dawson of Green Valley won last year. Among those expected to compete are Warren, himself; his brother, George; Chick Evans, Johnny Lehman, Jack Westland, Jimmy Garard, Johnny Van Nortwick, Earl Jaeger, Gus Novotny, Bob Baldwin, Hank Bowbeer, and Frank Justin.

A 27 hole trial round for the amateurs will be held on the 15th, with 32 qualifying for the championship flight, which will be concluded on the 18th with a 36 hole final match.

The ninth annual spring tournament of the Illinois Seniors' Golf association will be played on June 15 at Olympia Fields Country club. The event will be at eighteen holes, and will be divided into four age classes: Class A, 70 years old and over; class B, 65 to 69, inclusive; class C, 60 to 64, inclusive; and class D, 55 to 59, inclusive. Prizes will be given for first and second low, first and second and third low net, and fewest putts in each class. Communications regarding the tournament should be sent to Charles B. Spaulding, secretary of the association, 3940 South Union avenue.

The North Shore Golf league, comprising eight leading north side clubs, will open its 1932 season at Sunset Ridge Thursday.

Homer Deane and Ethel Fisher, respective presidents of the Lincoln Park Golf club and the Lincoln Park Women's Golf club, announced yesterday that every member of the two clubs will compete in the tournament which will open on the new lake front park course on June 3. The clubs never have competed against each other before.

Voiture 220 of the Forty and Eight will hold its second golf tournament of the season tomorrow at Big Oaks Golf club, 6600 Lawrence avenue.

Among the Chicago district clubs which have reduced guest fees for the 1932 season are Butterfield and North Shore. The former has trimmed daily fees from $2.50 to $1.50; Sundays from $3.50 to $2.50, and holidays from $5 to $3.50. North Shore's 1932 scale on guest fees is $1.50 on week days and $3 on Saturdays, Sundays, and holidays. Guest fees for women are now $1 on week days and $2 on Sunday afternoons, and for juniors the same as for women.

The Four Seasons club at Pembine, Wis., with a membership of 168 Chicagoans, will open its golf season Decoration day with a handicap event.

Who's Who in Women's Golf

By Betty Eckersall

(This is the thirteenth of a series of articles on prominent women golfers in the Chicago district.)

MRS. EDGAR BOUTON.

One good championship deserves another is the opinion of Mrs. Edgar Bouton, women's champion of the Olympic Golf and Country club. Although she has been in competition for only four years, she defeated Mrs. Lucille Bordwell, the club's veteran star, for the title last year, one up in nineteen holes.

Mrs. Bouton displayed unusual recovery ability in winning the title. On the last nine holes Mrs. Bordwell had her four down and five to go. Mrs. Bouton won the next four holes, halved the eighteenth and outdrove and approached her opponent on the nineteenth.

MRS. EDGAR BOUTON.

Mrs. Bouton's championship possibilities lie in her tee shots, which she hits 225 to 250 yards consistently. Her fairway shots also are good, and at the present time she is practicing diligently to perfect her short game. She became interested in golf five years ago, while watching her husband play. After several lessons from Mr. Bouton she became a frequent victor in the family tournaments.

Mrs. Bouton believes the distance and accuracy of her drives are a result of having played baseball in high school. During the winter months she bowls twice a week. She finds the new ball a great aid in lowering her score.

Aside from her interest in golf, Mrs. Bouton is rearing three sons, the eldest of whom is developing into quite a golfer. She intends to enter all Chicago district events and all the western tournaments held in or near Chicago.

Mildred Hackl Keeps U. of C. Golf Crown

Mildred Hackl defended her title as the woman golf champion of the University of Chicago by scoring a 44—42—86 in a medal play tournament yesterday at Cog-Hill.

Betty Patterson was second with a 47—49—96, Lorraine Dankle was third with 48—58—106, and Mary Sheehan fourth with 57—50—107. Thirty competed.

Scores by foursomes:

Mildred Hackl, 44—42—86; Elice Weber, 55—59—114; Virginia Tilden, 59—56—115; Helen Taylor, 76—70—146; Wilma Kuehn, 67—59—126; Patricia Vail, 56—62—118; Agnes Adair, 72—68—140; Marguerite Chumley, 70—74—144.

Marian Gentz, 83—76—159; Florence Andrews, 68—73—141; Jane Somers, 70—70—140; Helen London, 79—79—158.

Helen McAdow, 72—83—155; Angeline Williams, 85—82—167; Margaret McDaniels, 83—84—167; Eleanor Hair, 79—59—138.

Helen Eaton, 64—63—127; Ethel Stadola, 73—77—149; Edith Grassbery, 81—99—180; Margarite Huggins, 58—58—116.

Mrs. Roma Kimmerle, 63—70—133; Lorraine Dankle, 48—58—106; Jane Belsenthal, 79—74—153; Shirley Belliken, 87—79—166.

Ruth Kimbark, 69—79—148; Elaine Jost, 69—74—143; Mary Sheehan, 57—50—107; Betty Patterson, 47—49—96.

Lita Dickerson, 75—65—140; Betty Cason, 74—79—153.

In the weekly event of the Cog-Hill Women's Golf club Mrs. Isabell Meany won the low gross with 91. Mrs. James Faltus was second with 94 and Mrs. Florence Jacobs third with a 96.

Mrs. Marie Capera was the low net victor, with Mrs. Gertrude Barrett second. Third place went to Mrs. E. S. Johnson. Mrs. W. Gieck won the prize for the least number of putts with 30 for 18 holes.

Home Run Leaders

Foxx, Athletics	14	Terry, Giants	9
Ruth, Yankees	10	Collins, Cardinals	9

64 MISSOURI GRID PLAYERS DRILL UNDER CARIDEO

Columbia, Mo., May 23.—[Special.]—Sixty-four football players reported today to Frank Carideo, 24 year old former Notre Dame all-American quarter back and newly appointed head coach at the University of Missouri. More than 500 hundred persons watched the new coach teaching fundamentals. Carideo's contract begins Sept. 1 at a reported salary of $6,000.

Notre Dame Honors Football Star of 1900

Notre Dame, Ind., May 23.—[Special.]—Rev. John F. Farley, C. S. C., Notre Dame football captain in 1900 and star end for four years, was honored tonight at a testimonial dinner given by residents of Sorin hall, of which he is rector. The occasion was the silver jubilee of his ordination into the priesthood.

CRANE DEFEATS TILDEN, 4 TO 3, IN SEMI-FINAL

Crane Tech, winner of second place in the west section of the Chicago Public High School league, scored its first victory in the semi-final round by defeating Tilden Tech, central division champion, 4 to 3, at Normal park yesterday.

Crane's victory places it with Lane Tech, Bowen, and Lindblom, who also won their first games in the semi-finals. All of the eight teams which qualified for the semi-finals will play three games, the winner of the central-west play meeting the champion of the north-south divisions in the final games on June 4.

Lane, defending league champion, will seek its second semi-final victory today against Schurz at Logan Square park. Yesterday's score:

CRANE.	AB	R	H	PO	A
Ortega,cf	4	0	0	0	0
Sorkin,3b	4	0	0	0	1
Diam'd,ss	4	0	1	2	3
Rose'n,1b	4	1	1	7	0
Cassi,rf	4	0	0	0	0
Nemecek,p	4	1	0	1	1
Mondals,lf	3	1	0	0	0
Sch'der,2b	4	0	2	0	1
Hoffberg,c	3	1	2	13	0
	34	4	7	27	6

TILDEN.	AB	H	PO	A
Perrino,ss	4	0	2	3
Brum'r,rf	5	0	1	2
Pl'er,c-3b	5	0	3	1
M'ney,p-lf	5	0	1	0
Oliva,cf	5	1	2	1
Florek,1b	4	1	1	0
Huck,2b	4	0	0	1
Karac,c	3	0	0	1
Healy,3-p	4	0	0	1
Leslor,2b	3	1	1	0
	39	3	9	27

Crane	040	000	000—4
Tilden	000	002	010—3

Errors—Perrino [3]; Mooney, Huck, Hoffberg, Nemecek, Diamond. Two base hits—Nemecek, Perrino, Florek, Leslor, Struck out—Nemecek, 17; Mooney, 2; Healy, 3. Bases on balls—Nemecek, 2. Double play—Diamond to Rosenman. Hit by pitcher—Karac and Mondals. Winning pitcher—Nemecek.

OURS ALONE!

● In the Gillette BLUE SUPER-BLADE, you get the important advantage of ingeniously tempered shaving edges—much harder than the slotted center—a feature patented* by Gillette.

* Patent No. 1,850,902 issued March 22, 1932

HA! HA!

JUST IN TIME FOR JULY 4th

EXTRA PANTS FREE

WITH

Royal Made-to-order Suit

Here Is Your Chance $21 Dress Well Feel Well Look Better

THE ROYAL TAILORS INC.

Plant—731 S. Wells, Cor. Polk—Open Saturday Afternoons

*115 W. Madison, 55 W. Randolph, *Evanston, 116 S. Dearborn, 25 E. Adams, *South Chicago, *857 E. 63rd

*Open Tuesday, Thursday, Saturday Evenings

Let us get acquainted--

We want your friendship for EL PRODUCTO We think you will want EL PRODUCTO--*for real enjoyment*

for REAL ENJOYMENT EL PRODUCTO

You are the judge and jury to decide if we are right when we say—"for unvarying mildness and sparkling individuality, you cannot beat El Producto—it is cigar quality all the way through."

We have put into El Producto all that Quality can give—the choicest tobaccos, an uncopyable blend that "hits the spot"—workmanship that gives you a cool, even-burning cigar that holds its fire, no matter how slowly you smoke.

We have given you a piquant mildness, distinctive character, a sparkling cigar personality. We are sure you will call it "real enjoyment."

Let us get acquainted at the nearest cigar counter—you'll find a shape to please your fancy—10c to 25c.

WHAT SIZE PLEASE?

EL PRODUCTO

CHICAGO DISTRIBUTING BRANCH

17-19 E. Austin Ave., Chicago, Illinois

Phone Whitehall 5110

© H. P. CIGAR CO., Inc., Phila., Pa.

RUFFING RESCUES PIPGRAS; YANKS WHIP A'S, 6 TO 5

Red Forces Two Batters to Pop Out.

New York, May 23.—[Special.]—Red Ruffing came to George Pipgras' rescue today to give the Yankees a 6 to 5 decision over the Athletics and an even break in the first two games of the series. Ruffing mounted the hill with one out in the ninth, one run in, Al Simmons on third and Jimmy Foxx on first and forced Roettger and Williams to pop out.

The Macks scored three in the fifth but Pipgras was their master the rest of the way until he weakened in the ninth.

Leroy Mahaffey, young Philadelphia right hander, held the Yanks to six hits, two less than the A's got off Pipgras, but a walk, three hits and an error gave New York four runs in the third. Tony Lazzeri, who has been playing a great game at second base for the Yankees, was forced out with an injured leg in the third. Score:

PHILADELPHIA.	AB	R	H	PA
Cramer,rf	4	0	1	2 0
Haas,cf	4	0	1	1 0
O'Brien,c	4	1	0	2 0
Simmons,lf	4	1	0	2 0
Foxx,3b	4	1	2	0 0
Roettger,1b	3	0	1	10 1
Williams,2b	4	0	1	1 4
Dykes,ss	4	0	0	1 3
Mahaffey,p	2	1	1	1 3
Bowman,p	0	0	0	0 1
Krause,p	0	0	0	0 0
*Coleman	1	0	0	0 0
†Boley	0	0	0	0 0
‡Hale	1	0	0	0 0
	35	5	8	24 13

NEW YORK.	AB	R	H	PA
Combs,cf	4	1	2	3 0
Sewell,3b	4	1	2	3 0
Ruth,rf	3	0	0	1 0
Gehrig,1b	3	0	1	10 0
Chapman,lf	4	0	0	1 0
Dickey,c	4	0	0	3 0
Lazzeri,2b	1	0	0	3 3
Sgraver,3b	1	0	0	0 3
Lary,ss	4	2	2	2 2
Pipgras,p	2	1	1	0 0
Ruffing,p	2	1	0	0 0
	31	6	6	27 7

*Coleman batted for Mahaffey in seventh.
†Batted for Bowman in seventh.

Philadelphia	000 030 011—5
New York	004 002 00*—6

Errors—Williams [2], Lazzeri. Two base hits—Sewell, Cramer. Three base hit—Mahaffey. Stolen bases—Haas, Pipgras. Sacrifice hits—Pipgras, 0; Mahaffey, 0. Double play—Pipgras, 3; Bowman, 1; Krause, 1. Hits—Mahaffey, 6 in 6 innings; Bowman, 0 in 1; Krause, 0 in 1; Pipgras, 8 in 8 1-3; Ruffing, 0 in 2-3. Winning pitcher—Pipgras. Losing pitcher—Mahaffey. Umpires—Van Grafan, Guthrie and Geisel. Time—2:07.

BROWNS WHIP TIGERS, 7-6.

Detroit, Mich., May 23.—[Special.]—The Browns scored five runs in the seventh inning to turn back the Tigers 7 to 6, today. Kloza, a pinch hitter, started the winning rally. Bill Rogell of Detroit, hit two home runs, one with two men on. Score:

ST. LOUIS.	AB	R	H	PA
Schulte,cf	5	1	2	2 1
Burns,1b	4	1	3	13 0
Cissell,rf	3	1	1	1 0
Goslin,lf	5	0	1	1 0
Ferrell,c	4	0	0	4 0
Melillo,2b	2	1	1	2 3
Grimes,3b	4	0	1	2 1
Levey,ss	4	2	3	1 4
Stewart,p	2	0	0	0 2
Gray,p	1	0	0	0 0
Kimsey,p	0	0	0	0 1
*Kloza	1	1	1	0 0
	36	7	13	27 15

DETROIT.	AB	R	H	PA
Davis,1b	3	1	1	13 0
Rogell,ss	5	2	2	3 4
Stone,lf	5	1	1	4 0
Geh'ger,2b	4	0	1	1 7
Walker,cf	4	1	2	2 1
Johnson,rf	2	0	0	2 0
Rich'n,3b	3	0	0	1 2
Hayw'th,c	4	1	1	4 2
Hogsett,p	1	0	0	0 2
Herring,p	1	0	0	0 1
†Alex'der	1	0	1	0 0
Schuble,3b	0	0	0	0 0
‡White	1	0	1	0 0
	34	6	10	27 19

*Batted for Stewart in seventh.
†Batted for Richardson in eighth.
‡Batted for Herring in ninth.

St. Louis	010 010 500—7
Detroit	003 010 020—6

Errors—Gehringer, Richardson. Two base hits—Burns, Haywarth, Gehringer, Davis. Three base hits—Walker, Kloza. Home runs—Rogell [2]. Sacrifices—Hogsett, Davis. Double plays—Gehringer to Rogell to Davis [2]; Herring to Rogell to Davis; Levey to Melillo to Burns. Bases on balls—Hogsett, 4; Herring, 1; Stewart, 2; Gray, 1. Struck out—Hogsett, 2; Herring, 1; Stewart, 3. Hits—Stewart, 5 in 6 innings; Gray, 4 in 1 1-3; Kimsey, 1 in 1 2-3; Hogsett, 12 in 6 1-3; Herring, 1 in 1 2-3. Winning pitcher—Stewart. Losing pitcher—Hogsett. Umpires—Moriarity and Dinneen. Time, 2:02.

RED SOX, 6; SENATORS, 2.

Washington, D. C., May 23.—[Special.]—Big Bob Weiland, former White Sox pitcher, held the Washington Senators to eight hits today while the Boston Red Sox pounded out a 6 to 2 victory. Smead Jolley of Boston and Heinie Manush of the Senators hit home runs. Score:

BOSTON.	AB	R	H	PA
W'Camp,1b	5	1	4	9 1
Ware'er,ss	5	0	0	5 3
Pick'g,3b	4	0	0	0 1
Jolley,lf	5	2	2	4 0
Webb,rf	3	1	2	2 0
Oliver,cf	4	0	2	1 0
Olson,2b	4	1	2	2 4
Connolly,c	4	0	1	3 0
Weiland,p	4	1	2	1 2
	38	6	15	27 11

WASHINGTON.	Ab	R	H	PA
Myer,2b	4	0	0	4 6
Manush,lf	5	1	3	0 0
West,cf	4	0	0	1 0
Cronin,ss	4	0	2	0 5
Reyn'ds,rf	4	0	1	3 0
Judge,1b	3	1	0	9 1
Bluege,3b	4	0	2	2 3
Berg,c	2	0	0	2 1
Maple,c	0	0	0	2 0
Burke,p	0	0	0	0 0
Marberry,p	2	0	0	1 1
Crowder,p	0	0	0	0 1
	*35	2	8	27 18

*Harris batted for Berg and Kerr batted for Marberry in sixth inning; Rice batted for Crowder in ninth inning.

Boston	220 010 100—6
Washington	110 000 000—2

Error—Weiland. Two base hit—Van Camp. Three base hits—Van Camp, Weiland. Home runs—Manush, Jolley. Double plays—Bluege to Myer to Judge; Cronin to Meyer to Judge [2]. Weiland to Wrastler to Van Camp. Bases on balls—Weiland, 4; Marberry, 2; Crowder, 2. Struck out—Weiland, 1; Marberry, 1; Crowder, 1. Hits—Burke, 6 in 3 1-3 innings; Marberry, 7 in 4 2-3; Crowder, 2 in 3 innings. Losing pitcher—Burke. Umpires—Nallin and Ormsby. Time—2:11.

KILBOURNE WINS ON KNOCKOUT IN OPENING ROUND

Pittsburgh, Pa., May 23.—(AP)—Back Kilbourne of Chicago knocked out Harry Harris of Bellaire, O., tonight in the first round of a scheduled six round bout. A terrific right cross put Harris out shortly after the opening of the round. Kilbourne weighed 160 pounds and Harris 159½.

Chicago Badger Alumni Honor Spears at Dinner

One hundred and fifty alumni of the University of Wisconsin greeted Dr. Clarence Spears, recently appointed Wisconsin football coach, last night at an informal dinner at the Hamilton club. Among the other speakers were Dr. Walter Meanwell, basketball coach, and Mike Murphy, crew coach at Wisconsin.

Canzoneri Wins in Fifth as Foe Falls Through Ropes

Pittsburgh, Pa., May 23.—(AP)—Tony Canzoneri, lightweight champion, stopped Battling Gizzy of Donora in the fifth round of a ten round bout tonight. Gizzy fell through the ropes and was unable to crawl back into the ring. He claimed an injury at the base of his spine.

It was a non-title affair.

Northwestern's 15 Hits Beat Lake Forest, 6 to 4

Bob Smith, sophomore, pitched Northwestern to a 6 to 4 victory over Lake Forest yesterday on the latter's diamond. Five hits and a walk, which netted the Purple three runs in the third inning, clinched victory. Score:

Northwestern	013 100 100—6 15 2
Lake Forest	000 010 111—4 5 0

Batteries—Smith and Potter; Drakeman, Skonso and Parsons.

De Paul Net Team Beats Thornton College, 5 to 1

De Paul university's tennis team defeated Thornton Junior college, 5 to 1, yesterday at the Fullerton club courts.

MOON MULLINS—WHICH ONE IS THE WORM

NO! IT WOULDN'T EXACTLY BE BREAKING MY AND MOONSHINE'S AGREEMENT IF I HAPPENED TO GO SEE COUSIN BURLAP A LITTLE EARLIER THAN WHEN WE AGREED TO CALL ON HIM TOGETHER.
IT'S FOR THE BOY'S OWN GOOD! IF COUSIN BURLAP EVEN LET MOONSHINE GET A PEEK AT HIS $40,000,000 THE POOR BOOB'D GET SUCH A BIG HEAD, HE'D HAVE TO PIN HIS EARS BACK TO GET THROUGH A BARN DOOR.
AND ANYWAY AS I'VE ALWAYS SAID— "THE EARLY BIRD CATCHES THE WORM"
Willem
Reg. U.S. Pat. Off. Copyright, 1932, by The Chicago Tribune.

Talking it Over

BY ARCH WARD.

American Olympic officials gradually are realizing there is no better training school for amateur boxers than the Golden Gloves tournament. Four of the eight 1932 national amateur champions are graduates of the big boxing meet conducted by THE CHICAGO TRIBUNE and New York News.

Three New York boys and one Chicagoan came through the recent N. A. A. U. tournament victoriously. They are Louis Salica, New York, flyweight; Jimmy Martin, New York, bantamweight; Richard Carter, New York, featherweight and Freddie Caserio, Chicago, middleweight. All have qualified for the Olympic final tryouts in San Francisco July 10.

In addition, Tony Muscarello and Max Marek, both of Chicago, have earned their way to the Olympic tryouts, although they did not win championships in the N. A. A. U. meet.

Golden Gloves might have had an even heavier representation if Johnny Phagan, Adam Smith, Vernon Miller and Leo Rodak of Chicago had entered Olympic competition. These men chose to fight for Chicago in the international match with Germany, which will be held at Soldiers' field, July 26. They couldn't engage in both events on account of a conflict in dates.

These last named boys are deserving of a hand for their loyalty to Chicago. It wasn't easy to pass up a chance at the Olympic championship, with its trip to California. The officials of THE TRIBUNE'S Golden Gloves tournament naturally were anxious to keep their team intact for the battle with the champions of Germany. It will take the best we have to repel the punchers from Berlin. But little or no effort was made to persuade the Chicago boys to remain here. With one exception, they were loyal to a man. The lone exception wasn't a champion.

Germany is sending to Soldiers' field the strongest team of amateur boxers that has invaded the United States. We are glad we can send the strongest boxers in Chicagoland against them.

The battle for leadership in the National league has taken on the color of a free for all, and the chances are it will remain so. Two of the four teams in the first division, Boston and Cincinnati, were given little consideration by the baseball prophets when the season opened. The Cubs, who have been out in front most of the way generally were rated a third or fourth place club.

How long they will remain up there only your favorite crystal gazer can tell. If a deal could be put across, ousting Cincinnati from the league, the Cubs might have a chance to win.

But then, who should knock the Reds? No club has made more heroic efforts to develop a champion. It took courage to buy players like Hafey and Herman and keep up their salaries. The Cincinnati club hasn't paid rich dividends in recent years. But the owners were willing to shoot the works to give the fans a winning combination. They deserve support.

The Western conference track meet, bringing together the fastest and strongest athletes in the central states, attracted only 3,000 to Dyche stadium last Saturday. The small attendance hardly can be attributed to the depression. Track events, with one or two exceptions, never have been well patronized in Chicago.

The sport could be popularized by installing mutuel machines and permitting an expert handicapper like A. A. Stagg, for instance, to post the betting odds 30 minutes before each race.

If this didn't lure the spectators, they could put in a daily double, paying off on the winner in the high hurdles and the winner in the javelin.

Cubs Toss Troubles, Peanuts to Monkeys; Face Cards Today

BY IRVING VAUGHAN.

[Chicago Tribune Press Service.]

St. Louis, Mo., May 23.—The Cubs had nothing to do today except loaf around, and it probably was just as well. They were hardly in the mood for work after the three straight jolts they brought on themselves by their own blunders at Cincinnati. While idle they lost their slender hold on first place to Boston.

Some of the boys were in such need of a laugh producer that they visited the monkey cage at the nearby city zoo. Even Manager Hornsby, who ordinarily is philosophical after defeat, was in a low mental state this morning when he started for his estate out in the country. He said he was going there to devote several hours to a study of his present batting order. He thinks that it might be possible to rearrange it so as to get a better production of runs. The only men who have been driving in any tallies recently are Woody English and Riggs Stephenson.

Can't Get Away with Errors.

The errors which gave away two of the games and the shaky pitching which cost the other decision in the eleventh inning doesn't necessarily mean that there is any cause to be alarmed about the fielders or pitchers. It does mean that the team can't afford to indulge in such frivolities because it seldom has sufficient lead to protect itself. That is because of the lack of hitting. A heavy hitting squad can blunder in the field and frequently get away with it. A light hitting team makes errors and it is a case of good night, ball game.

Shortstop Bill Jurges has been the worst offender, but his misdeeds haven't altered his status as an above the average fielder. He made the two errors which on Saturday were responsible for two runs. Once he booted a return throw from Bush. But his errors can't eclipse the fact that he has repeatedly come up with batted balls which, with other shortstops, would have gone for hits.

Grimes or Bush to Pitch.

When work is resumed tomorrow against the world champion Cardinals in the first of a two game series the pitching will be handled by either Guy Bush or Burleigh Grimes. Both want the chance. Bush has good luck against the Cards.

Thus far Grimes hasn't been the pitcher he will be inside a few more weeks. Because of various ailments that took hold of him at the start of the season he didn't make an appearance until May 5. On that day he pitched the last two innings of a 2 to 1 loss incurred by Root. His first start was May 8 against Brooklyn. He was terrible for a couple of innings, but suddenly righted himself and finally won out by 12 to 5. On May 14 he tired after eight innings against the Braves and Root stepped in to suffer the defeat. Last Thursday at Cincinnati Grimes made his third start and won, 4 to 3, in 12 innings. His record indicates he is getting stronger each time.

After finishing here Wednesday with the Cardinals, who will have to get started pretty soon if they are going to be contenders, the Cubs will go home to enjoy another off day before opening a two game series with the Reds on Friday.

Rothschild-Johnston & Murphy Shoes

This is certainly giving "More quality for less." J & M's matchless cobbling at its very best . . light-weight beyond belief . . comfortable as never before . . styled with rare distinction . . and the price is a new low for J & M shoes

$10.50

Others at $12.50—8th floor

Maurice L Rothschild

State at Jackson

Hustling River in Michigan Yields Trout

BY BOB BECKER.

[Chicago Tribune Press Service.]

Blaney, Mich., May 23.—You trout fishermen who are looking for variety in your streams will find it up here in the upper peninsula where on the north Lake Superior takes the water of various trout streams, and southward Lake Michigan receives the clear, cold creeks and rivers in which the red spotted trout live.

If you want a noisy, brawling little river that runs down hill and pulls at your rubber encased legs there is the Sucker river, a beautiful stream with an ugly name which ought to be changed. The Sucker is east of the quaint fishing village of Grand Marais. It has cut a valley through the high ridges overlooking Lake Superior and makes a big fuss as it swings along singing merrily to get to the big lake.

Here's Comfortable Trout Wading.

Closer to Blaney are the Big and Little Fox, the Driggs, and other streams which are more sedate in their conduct and furnish about the most comfortable trout wading that we ever have seen within an overnight ride of Chicago. As Ray Herman, well known Highland Park trout fisherman, pointed out the other day, one hardly needs wading shoes to navigate the Fox and the Driggs because the bottom of both of these little rivers is soft sand or fine gravel.

Norwood Bard and Carroll Gray Jr. of Chicago, who are members of this trout expedition, took us up to the Sucker river, as this stream has more scenery to the square inch than any of the fishing territory around here. Because of its speed, deep holes, and numerous snags it has an excellent set up for trout. Alex Macklin, who piloted the car over the twisting sand road from Grand Marais to the stream, dropped us into the big hard wood timber on the lower part of the streams and then we hit the trail up river.

Maples Show New Leaves.

The rarely used woods road which we followed was well cut up with deer sign. In the big timber on either side of us spring had worked its miracles in greens as well as reds as the maples were taking on a ruddy glow with their new leaves showing. After crossing the stream we climbed to the top of the high ridge overlooking the noisy river and there below was the panorama of green and musical sun flecked rapids that made you stop, look, and listen.

Alex urged us to continue well up stream, but we couldn't resist the immediate appeal. So we skidded down the steep gravel bank to start fishing while the rest of the party kept going farther up before wading in to fool the trout. Although we failed to connect with any big trout [Alex hooked the biggest ones!] they are here and we want to see this noisy little Sucker later on when the water has dropped to normal and fly fishing conditions are more nearly 100 per cent.

Big Ten Standing

	W	L	Pct.		P	L	Pct.
Purdue	6	2	.750	Minnesota	4	4	.500
Indiana	5	2	.714	Michigan	3	3	.500
Iowa	3	1	.667	Ohio State	2	5	.286
Illinois	5	3	.625	Chicago	2	6	.250
Wisconsin	4	3	.571	N'thwest'	2	6	.250

GAMES THIS WEEK.

Today.
Notre Dame at Wisconsin.

Tomorrow.
Purdue at Illinois.

Friday.
Indiana at Purdue.
Minnesota at Iowa.
Wisconsin at Northwestern.

Saturday.
Chicago at Michigan.
Wisconsin at Illinois.
Minnesota at Iowa.
Notre Dame at Northwestern.

University High Track Teams Win 3 Way Meets

University High school's senior and junior track teams won triangular meets yesterday on University's field. In the senior division, University scored 62½ points, Blue Island, 39½ and Thornton Fractional, 24. University juniors won with 70 points. Thornton Fractional was second with 36, and Blue Island third with five.

Minor Leagues

AMERICAN ASSOCIATION.

	W.	L.	Pct.		W.	L.	Pct.
Min'polis	23	13	.639	Kas. City	19	17	.528
Ind'p'lis	21	12	.636	Louisville	11	21	.344
Columbus	21	15	.583	Toledo	10	22	.312
Milw'kee	19	14	.576	St. Paul	10	24	.294

YESTERDAY'S RESULTS.

AMERICAN ASSOCIATION.
Milwaukee, 14; St. Paul, 7.
Toledo, 7; Louisville, 1.
Columbus, 6; Indianapolis, 4.
Only games played.

MISSISSIPPI VALLEY LEAGUE.
Rock Island, 19; Keokuk, 7.
Waterloo, 6; Davenport, 0.
Moline, 11; Cedar Rapids, 2.
Burlington, 20; Dubuque, 11.

THREE EYES LEAGUE.
Terre Haute, 9; Springfield, 5.
Peoria, 7; Quincy, 1.
Decatur, 7; Danville, 2.

INTERNATIONAL LEAGUE.
Baltimore, 17; Newark, 9.
Buffalo, 4; Toronto, 3.
Rochester, 5; Montreal, 4.
Only games played.

TEXAS LEAGUE.
Tyler, 2; Longview, 1.
Beaumont, 10-3; San Antonio, 9-1.
Galveston, 7; Houston, 4.
Dallas, 4; Fort Worth, 1.

WESTERN LEAGUE.
Tulsa, 5; St. Joseph, 7.
Wichita, 3; Oklahoma City, 2.
Des Moines, 8; Denver, 5 [11 innings].
Omaha, 12; Pueblo, 7.

MILWAUKEEAN IS NEW LEADER OF YALE TRACK MEN

New Haven, Conn., May 23.—(AP)—Joseph P. Crowley of Milwaukee, Wis., was elected 1933 Yale track captain at a banquet tonight. He succeeds Harold L. Fates of Orange, N. J.

BRAVES WIN IN 10TH, 5-4; LEAD NATIONAL LEAGUE

Boston, Mass., May 23.—[Special.]—Rabbit Maranville's single with two out in the last of the tenth inning defeated Brooklyn, 5 to 4, in the series opener and sent the Braves to first place in the National league.

BROOKLYN	AB	R	H	PA
Fred'k,cf	5	1	2	1 0
O'Doul,lf	3	0	1	3 0
Stripp,3b	4	0	1	2 0
Wilson,rf	4	0	0	4 1
Cuc'lo,2b	4	2	2	3 1
Wright,ss	4	0	1	2 3
Lopez,c	4	1	2	9 0
Kelly,1b	4	1	3	9 1
Hoyt,p	2	0	0	0 0
Thurst'n,p	1	0	0	0 0
*Taylor	1	0	0	0 0
†Two out when winning run scored.				
‡Batted for Cunningham in sixth.				
	39	5	13	30 15

BOSTON.	AB	R	H	PA
Knothe,3b	5	0	0	0 1
Urban'l,ss	5	1	2	2 6
Berger,cf	5	0	2	3 0
Worthin,lf	5	2	2	1 0
Schu'ch,rf	3	0	1	3 1
Shires,1b	5	1	1	9 0
Maran'le,2b	3	1	1	5 3
Harar'veo	3	0	0	7 0
Cunn'm,c	2	0	0	6 1
‡Leach	1	0	1	0 0
Mangum,p	0	0	0	0 1
Cantwell,p	1	0	0	0 2
	39	5	13	30 15

*Taylor batted for Hoyt in seventh.
†Two out when winning run scored.
‡Batted for Cunningham in sixth.

Brooklyn	010 110 100 0—4
Boston	000 112 000 1—5

Errors—Wright, Urbanski. Worthington. Runs batted in—O'Doul, Wright, Kelly, Frederick, Urbanski, Schulmerich, Leach [2], Maranville. Two base hits—Frederick [2], Stripp, Wright, Worthington, Leach. Three base hit—Worthington. Home run—Urbanski. Sacrifices—Taylor, Stripp. Double plays—Wilson to Kelly. Lopez to Stripp, Urbanski to Maranville to Shires, Schulmerich to Hargrave, Knothe to Maranville to Shires. Bases on balls—Hoyt, 3; Thurston, 1; Cunningham, 1; Cantwell, 2. Struck out—Hoyt, 2; Thurston, 1; Cunningham, 4; Cantwell, 1. Hits—Hoyt, 8 in 6; Thurston, 5 in 3 2-3; Cunningham, 6 in 6; Mangum, 2 in 1-3; Cantwell, 2 in 3 2-3 innings. Hit by pitcher—Cantwell [O'Doul]. Winning pitcher—Cantwell. Losing pitcher—Thurston. Umpires—Reardon and Quigley. Time—2:22.

GIANTS, 9; PHILLIES, 7.

Philadelphia, Pa., May 23.—[Special.]—The New York Giants pounded three Philly pitchers for 19 hits and won today's opener, 9 to 7.

NEW YORK.	AB	R	H	PA
Critz,2b	0	2	4	4 4
Allen,lf	5	1	2	0 0
L'dstr'm,cf	6	0	3	3 0
Terry,1b	5	0	1	9 2
Ott,rf	3	1	1	1 0
J'kson,ss	4	0	1	2 3
Vergez,3b	5	3	1	1 3
Hogan,c	4	0	4	3 0
O'Farr'll,c	1	0	0	1 0
Walker,p	3	0	1	1 1
Luque,p	0	0	0	0 0
*Leslie	0	1	0	0 0
†Fullis	0	1	0	0 0
Hubbell,p	1	1	1	0 1
	45	9	19	27 15

PHILADELPHIA.	AB	R	H	PA
Mallon,2b	5	1	0	2 3
Bartell,ss	5	1	3	4 3
Klein,rf	5	0	0	1 0
Hurst,1b	5	1	2	8 0
White'y,3b	5	0	3	2 1
Lee,cf-lf	4	0	2	4 0
GD'vis,cf	0	0	0	0 1
Bressler,lf	4	0	0	1 0
V.Davis,c	4	0	1	7 0
Hansen,p	2	1	0	0 1
Gr'owski,p	0	0	0	0 0
‡Scarsella	0	0	0	0 0
M'Curdy,c	0	0	0	1 0
Benge,p	0	0	0	0 0
	39	7	12	27 8

*Batted for Walker in seventh.
†Ran for Hogan in seventh.
‡Ran for V. Davis in eighth.

New York	211 100 301—9
Philadelphia	100 050 100—7

Errors—Vergez [2], Allen, Jackson, Lee, Mallon. Two base hits—Allen, Terry, Critz, 2; Lindstrom, Leslie, Bartell. Three base hit—Bartell. Stolen base—Ott. Sacrifice—McCurdy. Double plays—Mallon to Bartell to Hurst; Vergez to Terry; Jackson to O'Farrell to Terry to Critz. Bases on balls—Hansen, 1; Walker, 1; Grabowski, 2. Struck out—Hansen, 3; Walker, 3; Grabowski, 1; Benge, 1. Hits—Hansen, 10 in 6 1-3; Walker, 7 in 6; Luque, 4 in 1; Grabowski, 1 in 1 2-3; Benge, 0 in 1; Hubbell, 1 in 1 inning. Winning pitcher—Walker. Losing pitcher—Grabowski. Umpires—Klem and Rommel. Time—2:13.

Chrysler Six Sedan $895

116-inch wheelbase—82 horsepower

Chrysler Tops All Value

CHRYSLER value goes beyond fine materials and fine workmanship.

Chrysler value begins at the very roots—*in basic engineering*. It goes beyond weight alone, or wheelbase alone, or horsepower alone. It embraces everything, from the smallest details up to the great development of Floating Power.

It's what Chrysler cars give that other cars *do not* give. It's what Chrysler cars do that other cars *cannot* do. It's what Chrysler puts into the vitals of a car.

The unique results of Chrysler's patented Floating Power engine mounting demonstrate clearly that no up-to-date car should be without Floating Power.

Today of all times drive a Chrysler before you put down a penny on *any* new car. Learn what smooth performance really is. Learn what it feels like to drive a car that is totally free from power tremor at all speeds.

Learn how effortlessly a Chrysler does everything. How easily it steers. How fast in traffic. How restful never to have to touch the clutch pedal. How silently you can change gears. How evenly Chrysler's hydraulic brakes take hold.

Scale up Chrysler value any way you wish—it scales up bigger.

FLOATING POWER *and*

AUTOMATIC CLUTCH • SILENT GEAR SELECTOR • FREE WHEELING • INTERNAL HYDRAULIC BRAKES
ALL-STEEL BODY • OILITE SQUEAK-PROOF SPRINGS • DOUBLE-DROP GIRDER-TRUSS FRAME

Sixes $885 to $935 · Eights $1435 to $1695 · Imperial Eights $1925 to $2195 · Imperial Custom Eights $2895 to $3595. *All prices f. o. b. factory. On Sixes, Automatic Clutch optional at $8 extra, Oilite Springs at $10. Duplate Safety Plate Glass standard on Imperial Custom Eights. Obtainable on all other models at only $9.50 to $20. All closed models wired for* PHILCO-TRANSITONE RADIO.

Chrysler Eight Sedan $1475

125-inch wheelbase—100 horsepower

605

Michigan Ave. at 21st St. CHRYSLER ILLINOIS COMPANY Calumet 7460

NORTH
Burnstine Motor Sales 2524 Milwaukee Ave. Albany 6270
Keystone Motor Sales Corp. 3143 Lawrence Ave. Keystone 3400
Portage Park Motor Sales 4148 Milwaukee Ave. Avenue 1470-71
Ritt Motor Company 614 Diversey Pkwy. Graceland 4670
Riviera Motor Sales 5958 Broadway. Longbeach 7100
Thomssen Bros. 7324 N. Clark St. Sheldrake 1184

NORTH—Cont.
West City Motor Co. 2926 N. Cicero Ave. Avenue 6100
WEST
Advance Motor Sales 2331-33 W. Chicago Av. Humb. 8015
Marquardt Motor Co. 3209 W. Jackson Blvd. Nevada 1925
SOUTH
Antonsen Motor Sales 6716-28 S. Western Ave. Heml. 6900
Fred Hawkins, Inc. 2240 S. Michigan Ave. Calumet 4235

SOUTH—Cont.
Hejna Auto Sales 5926-28 S. Kedzie. Republic 7687
M. J. Kiras Motor Sales 3207-09 S. Halsted St. Calumet 4589
Kullberger Motor Sales Co. 1441 E. 75th St. Dorchester 8700
L. E. Lilly Auto Sales 6917 S. Halsted St. Englewood 0006-7
Meyer Motor Sales 5124-26 S. Ashland Ave. Hem. 0600
South Chicago Garage & Mach. Co. 9601 Ewing Ave. S. Chicago 0259

SUBURBAN
BERWYN, ILL. Fronzen's, Inc. 6515-17 W. 22nd St. Lawndale 0417—Berwyn 190
BLUE ISLAND, ILL. E. B. Bronson & Co. Blue Island 3130
DES PLAINES, ILL. Herman H. Welf. Des Plaines 717-J
EVANSTON, ILL. North Suburban Sales, Inc. 1840 Ridge Av. Rogers Pk. 1096-97

SUBURBAN—Cont.
HIGHLAND PARK, ILL. Deibler Motor Car Corp. 22 S. First St. Highland Park 2120
LA GRANGE, ILL. J. G. Ress Motor Co. La Grange 60
LYONS, ILL. Lyons Motor Sales, 8027 Ogden Ave. Lyons 7121
OAK PARK, ILL. Barrow Brothers, 316 W. Madison St. Austin 1312.

NEW PLYMOUTH SOLD BY ALL CHRYSLER DEALERS

ORIGINAL KING OF BURGOO WILL VISIT CHICAGO

Washington Park Fans to Greet Jim Looney.

TODAY'S SELECTIONS

WASHINGTON PARK

1—Carreaud entry, Lady Westy, Greentree entry.
2—Portiendre, Grey Kitty, Chuchu.
3—Stroll Along, Camp Dore, Chuck B.
4—Mad Career, Scimitar, Low Gear.
5—JUSTINIAN, Trinehera, Supreme Sweet.
6—Runar, Piecemeal, Bunch of Lilies.
7—Modern Times, Santa Sophia, Ever Faithful.

WOODBINE.

1—Seemega, New Sun, Precious Dollar.
2—Billy Cook, Thistle John, Mastery.
3—Broadway Sun, Prince Westend, Trimmer.
4—Mexico Happen, Horatia.
5—SPRINGSTEEL, Pending, Open Hearth.
6—Mainsheet, Horan's Dance, Make Believe.
7—Quatra Bras, Mr. Gaiety, Par Excellence.

BELMONT PARK.

1—Finite, On Tap, Reveille Boy.
2—Sun Eclipse, Mantonian, Point Breeze.
3—Wedding Ring, Canteria, Caesar's Ghost.
4—Ha Ha, Barcelona Pete, Dark Secret.
5—MR. SPONGE, Fairbypair, Ormesby.
6—Diesel Nutlet, Carte Blanche.

Burgoo King, the Derby and Preakness winner, surely has made the burgoo dish which Jim Looney stirs up famous. Jim, the original "Burgoo King," is due at Washington Park today or tomorrow. He will come from Atlanta, where he served some 7,500 persons with burgoo soup at a barbeque last week.

Folks in all parts of the country are calling for Jim to come to their festivals and serve burgoo soup. He doesn't know whether he will have time to stir up any of it in Chicago during the Washington Park season or not.

Old Screw Sanders, the sage of Churchill Downs who has picked every Derby winner — or at least nearly every Derby winner — for 27 years, was at Washington Park yesterday serving as sort of an advance agent for the Burgoo King.

Mr. Sanders recalls the day when Gus Jaubert, a Confederate soldier in Gen. John Morgan's command, willed the recipe for burgoo soup to Looney.

"It was at a G. A. R. encampment in Louisville," Sanders said. "There were 95,000 Federal soldiers who had fought against Jaubert to serve. He mixed up burgoo to feed them. The burgoo that day contained 1,500 pounds of soup meat, two dozen wild turkeys, 50 squirrels, one carload of hens and roosters, 100 crates of tomatoes, 1,000 ears of green corn, and other vegetables. Also the secret seasoning to which Looney fell heir."

The curtain on Washington Park's season had no sooner gone up than American Derby gossip began to buzz. Jack Joyner, who trains George D. Widener's horses, ordered stalls during the day for ten horses. The shipment will include Evening, the sensational filly which is to be sent here to race in the American Derby and Illinois Oaks.

A request for nine stalls was received from Big Jim Healy, who trains for Mrs. J. H. Whitney. His shipment will include the Derby eligibles, Stepenfetchit and Over Time.

Mose Goldblatt, who trains the western division of the C. V. Whitney stable, is trying to employ some one to shoot the jinx which has been trailing him throughout the spring season at Churchill Downs. His horses ran second twelve times. "And if it hadn't been for that jinx each would have won," he said.

Suntica, the Kentucky Oaks winner, was an arrival at Washington Park yesterday. She belongs to Willis Sharpe Kilmer and will be joined here in a few days by a dozen others from Kilmer's eastern band. Suntica has engagements in Chicago in the Illinois Oaks, Arlington Oaks, and Arlington Matron handicap.

When Sobieha won the third race and paid $76.40 for a $2 ticket the folks forgot all about those daily double transactions which became popular during the early racing this spring in Chicago. That was more than the daily double usually paid. There will be no daily double play at any of the major Chicago tracks, it was indicated yesterday. Sobieha was a field horse.

It isn't often a horse travels east from Chicago to fill an engagement like the Suburban handicap at Belmont Park. But Gallant Knight of the Audley farm stable band steamed away from Washington Park yesterday with the traditional Suburban as his objective. He will be shipped back to Chicago immediately after the running of the Suburban.

Fight Cards

TONIGHT.

PEP KERWIN'S STADIUM.
[Western and Devon avenues.]
Nick Scialaba vs. Georgie Goodman.
Leo Rodak vs. George Haberski.
Joe Roman vs. Tony Muscarello.
Gene Higgins vs. Tony Belisle.
Bud Marcy vs. Gene Weiss.
Johnny Farrell vs. Harold Lamby.
Frankie May vs. Bud Ginter.
One other bout.

MIDWAY ARENA.
[6115 Cottage Grove avenue.]
Joe Seriotie vs. Eddie Chinski.
Paul Cox vs. Tony Zale.
Freddie Dolph vs. Joe Montello.
Freddie Acker vs. Paul Luptack.
Harold Cameron vs. Frank Yukon.
Paul Stewart vs. John Smith.
Joe Margetice vs. Clarence Smith.

SAVOY ARENA.
[4733 South Park way.]
Floyd Embry vs. Bill Newborn.
Earl Watson vs. Joey Roxina.
John Bluemond vs. Ab Williams.
Bob Lamonti vs. Ed Jenkins.
Lou Montgomery vs. Lou Guidara.
Three other bouts.

TOMORROW.

124TH FIELD ARTILLERY ARENA.
[53d street and Cottage Grove avenue.]
Chester Bukowski vs. Joe Smaglik.
Al Soukop vs. Ray Mullens.
Harry Lynn vs. Joe Miller.
George Herr vs. Tony Styles.
Leo White vs. Pete Lello.
Ben Boman vs. Ray Condon.
Two other bouts.

NORTHWEST STADIUM.
[4848 Irving Park boulevard.]
Freddy Caserio vs. Charles Neigoe.
Max Marcek vs. Ray Hall.
Gene Klopack vs. Frank Kitter.
Bud Marcy vs. Al Engel.
Four other bouts.

WASHINGTON PARK CHART

FIRST RACE—Six furlongs. Three year olds and up. Claiming. Purse $1,000. Net value to winner, $750; second, $150; third, $75; fourth, $25.

Horse and jockey—	Wt	PP	St	¼	½	Str	Fin	Eq odds
EASTER TIME [McCrossen]	110	5	2	1hd	1h	1h	1½	4.77-1
PERVOR [Meade]	118	11	7	7h	6h	3½	2½	11.38-1
COMBEREAU [Chiavetta]	118	1	3	3h	3h	2h	3h	3.92-1
TOTEM [Allen]	118	9	11	11h	10h	9h	4½	7.10-1
BALDERDASH [Fisher]	110	2	9	8½	8h	7½	5h	†63.58-1
*ESTIN [King]	113	7	10	10½	9h	5h	6½	20.35-1
GRAND PRINCE [Garner]	118	12	4	4h	4h	4½	7h	2.28-1
BENEFIT [McCoy]	110	6	4	2½	2½	5h	8h	85.10-1
*SANSCOIN [Fischer]	100	4	8	5h	5h	6h	9h	19.06-1
*WEE DROP [Saunders]	108	10	6	9h	11h	10½	10½	†63.58-1
KNOWLTON [Pichon]	118	3	5	6h	12	11½	11h	19.47-1
*IMELDA [Childers]	101½	8	12	12	11h	12	12	†63.58-1

*Apprentice. †Field. Time, :22 4-5, :46 3-5, 1:13. Two dollar mutuels paid: Easter Time, $11.54 straight, $6.88 place. $4.78 show; Pervor, $10.94 place, $6.54 show; Combereau, $3.54 show. Went to post at 5:22½. At post 3½ minutes. Start good from gate. Won driving; second and third same. Winner trained by C. Van Dusen.

EASTER TIME showed speed from start and under good handling at turn, greatly increased his advantage after reaching stretch, weakened near end, but lasted. PERVOR forced to race wide almost throughout, responded well after being straightened in stretch and was wearing down winner. TOMBEREAU began quickly, shuffled back at turn, and weakened after five-eighths. Others outrun.

SECOND RACE—Five furlongs. Two year olds. Allowances. Purse $1,200. Net value to winner, $850; second, $200; third, $100; fourth, $50.

Horse and jockey—	Wt	PP	St	¼	½	Str	Fin	Eq odds
BALLYGRAN [Smith]	110	7	5	2h	2h	2h	1h	†15.37-1
MISS BRILLIANT [Anderson]	110	1	1	1h	1h	1h	2h	6.71-1
RED WHISK [Fisher]	112	4	4	3h	3½	3h	3h	5.58-1
LEBRUYERE [Pollard]	110	6	2	4h	4h	4h	4h	13.26-1
PROJECTILE [Allen]	110½	3	6	6h	5h	5h	5½	33.20-1
FLYING FLEET [Corbett]	108	8	8	8h	7h	6h	6h	37.75-1
OLD JUDGE [Chiavetta]	108	6	7	7h	8h	7h	7h	62.84-1
FRICKER SIGER [Corbett]	107	2	3	5h	6h	8h	8h	28.28-1
ROYAL BLUNDER [Callahan]	100	9	9	7½	8h	9	9	104.19-1

Time, :23 2-5, :47, :59 3-5. Two dollar mutuels paid: Ballygran, $14.46 straight, $7.96 place, $2.92 show; Miss Brilliant, $8.32 place, $2.84 show; Red Whisk, $2.36 show. Went to post at 3:03½. At post 1 minute. Start good from gate. Won driving; second and third same. Winner trained by W. Hurley.

BALLYGRAN came across sharply shortly after start, kept close to pacemaker, and after rounding the turn easily wore down MISS BRILLIANT and won going away. Latter, away well, showed good speed, saved ground, and held on gamely, but was no match for winner. RED WHISK, forced back at the turn, lost ground entering stretch and closed resolutely, but could not get up. LEBRUYERE was given a hustling ride, had speed, lost ground on stretch turn, but closed well. PROJECTILE swerved badly, bearing in on stretch turn. Others were never in contention.

THIRD RACE—Six furlongs. Three year olds and up. Claiming. Purse $1,000. Net value to winner, $750; second, $150; third, $75; fourth, $25.

Horse and jockey—	Wt	PP	St	¼	½	Str	Fin	Eq odds
SOBIEHA [Knight]	107	3	5	2½	2h	2h	1½	†37.20-1
BLACK COMET [Jones]	118	2	1	1½	1½	1h	2h	2.65-1
*SEMESTER [Neel]	105	12	11½	8h	6h	3h	3h	12.00-1
UNENCUMBERED [Allen]	110	1	2	9h	6½	4½	4½	9.01-1
FLAG TIME [J.Smith]	118	5	3	3h	3h	3h	5h	3.36-1
CALGARY KAY [Critchfield]	118	8	10	10½	11h	9½	6½	3.20-1
BOOBY BIRDIE [J.Smith]	107½	4	4	4h	4h	7½	7½	16.23-1
*HALF DAY [King]	113	9	8	6h	8h	6h	8½	60.10-1
*MUSKODAY [Glorioso]	112	7	9	5h	10½	10½	9h	†37.20-1
LOUIE DEAR [Corbett]	110	6	7	12	9h	8h	10h	†37.20-1
*THE DAGO [Wright]	113	11	12	12	9h	11	11	30.88-1
*ELIZABETH BOLLA [Dobson]	108	10	6	4½	Broke down			102.43-1

*Apprentice. †Field. Time, :23 2-5, :47, 1:12 4-5. Two dollar mutuels paid: Sobieha, $76.40 straight, $29.44 place, $14.80 show; Black Comet, $6.44 place, $5.20 show; Semester, $6.80 show. Went to post at 3:36½. At post 8 minutes. Start bad from gate. Won driving; second and third same. Winner trained by E. McCuan.

SOBIEHA having speed, followed pacemaker under restraint until reaching stretch, where stood pressure and, wearing down BLACK COMET, won driving away. Latter had good speed, saved ground all the way, and faltered near the finish. SEMESTER, fractious at post and placed outside stalls, was away slowly, improved position gradually and, finding an opening on inside in stretch, came through to finish gamely. UNENCUMBERED appeared to bear out at turn and went gamely when straightened out in stretch. FLAG TIME weakened in final drive under pressure. CALGARY KAY, away slowly, was taken up when ELIZABETH BOLLA fell back and had no chance thereafter. Others were never prominent. ELIZABETH BOLLA broke down.

FOURTH RACE—Mile and one-eighth. Four year olds and up. Claiming. Purse $1,000. Net value to winner, $750; second, $150; third, $75; fourth, $25.

Horse and jockey—	Wt	PP	St	¼	½	Str	Fin	Eq odds
JUDGE LUEDERS	112	4	1	1h	1h	4h	3½	3.59-1
EVELINE F. [J.Smith]	107	2	2	2½	2½	1h	2nk	17.40-1
*BANJO [Martin]	107	5	3	3h	4h	2½	3h	14.72-1
*PLUTARCH [Arcaro]	107	6	4	5½	2nk	2½	4h	74.81-1
*BATTLING ON [Salazar]	107	10	8	7h	3½	5h	5h	3.30-1
BLUE LAW [Meade]	113	3	10	8h	8h	7h	6h	4.18-1
*GABBO [Neel]	109	7	9	4h	5h	8h	7h	44.5-1
*FREIGHT CLERK [Saunders]	110	9	7	10	10	9h	8h	12.06-1
TITUS [McAuliffe]	115	1	5	9h	9h	10h	9h	29.30-1
*LAURIE [King]	107	8	6	6h	7h	11	10	18.83-1

*Apprentice. Time, :23 3-5, :48 4-5, 1:14, 1:40, 1:54. Two dollar mutuels paid: Judge Lueders, $6.18 straight, $5.08 place, $5.08 show; Eveline F., $15.70 place, $7.16 show; Banjo, $8.16 show. Went to post at 4:14. At post 1 minute. Start good from gate. Won driving; second and third same. Winner trained by W. Covington.

JUDGE LUEDERS saved ground throughout and, taking lead in final sixteenth, outlasted EVELINE F., latter away fast, was unable to keep up, began working way up after reaching last half mile, saved ground near end, and was going best of all in final stages. BANJO showed speed all through, took a long lead, but fell badly tame after reaching final quarter and swerved badly. PLUTARCH faltered near end. BATTLING ON raced wide and quit after three-quarters. Rest were outrun.

FIFTH RACE—Six furlongs. Three year olds and up. Washington Park handicap. Purse, $5,000 added. Net value to winner, $5,290; second, $1,000; third, $500; fourth, $250.

Horse and jockey—	Wt	PP	St	¼	½	Str	Fin	Eq odds
GOLD STEP [Schutte]	107	7	7	7h	7h	7h	1h	†15.37-1
SILVERDALE [Landolt]	118	10	9	4h	3h	3h	2h	3.79-1
LADDER [McAuliffe]	112	8	8	5½	4h	2½	3nk	8.89-1
POLYDOROUS [Jones]	112	12	11	1h	1h	1h	4h	8.26-1
TANNERY [Reiff]	114	5	3	2h	5h	5h	5h	5.36-1
MINTA [J.Smith]	107	4	4	9½	9h	8h	6h	†15.37-1
PANSY WALKER [Ambroke]	116	3	6	8h	8h	6h	7h	12.08-1
PRINCE ATHELING [Allen]	110	11	12	12	12	11½	8h	6.32-1
HYMAN [McCoy]	105	6	2	3h	10h	9h	9h	†15.37-1
DON LEON [Pollard]	111	2	5	6h	6h	10½	10h	9.27-1
SURF BOARD [Riley]	108	13	10	10½	13h	12h	11h	20.15-1
STREET SINGER [Corbett]	105½	9	13	11½	11h	13	12h	28.21-1
GAY PAST [Knight]	107	9	13	11½	8h	12h	13	†15.37-1

†Field. Time, :23, :46 1-5, 1:12. Two dollar mutuels paid: Gold Step, $32.74 straight, $12.14 place, $5.66 show; Silverdale, $6.50 place, $4.44 show; Ladder, $5.32 show. Went to post at 4:42. At post 4 minutes. Start good from gate. Won easily; second and third driving. Winner trained by S. H. Parbuhn.

GOLD STEP, under light impost, shook off DON LEON after going first quarter, easily withstood LADDER'S bid in stretch, and won easily. SILVERDALE was strong factor throughout, and raced drive resolutely but could not threaten winner. LADDER had speed, moved up on outside entering stretch, but weakened in final drive. POLYDOROUS raced wide throughout and finished well. TANNERY, forced back after three-eighths, made up ground in stretch. MANTA had no mishap. DON LEON and HYMAN showed early speed.

SIXTH RACE—Mile and one-eighth. Three year olds and up. Claiming. Purse $1,000. Net value to winner, $750; second, $150; third, $75; fourth, $25.

Horse and jockey—	Wt	PP	St	¼	½	Str	Fin	Eq odds
COME ON [Richard]	116	3	5	6h	6h	2½	1h	2.46-1
BRASS MONKEY [Allen]	116	2	1	2h	2h	1h	2h	1.73-1
BATHER [McCrossen]	116	6	2	1h	1h	2½	3nk	8.06-1
LADY EBONY [Pichon]	111	5	3	3½	4h	4h	4h	8.60-1
*ONO [Saunders]	103	7	6	4h	7h	6h	5h	12.94-1
*WIRT G. BOWMAN [Neel]	113	8	7	7h	5h	5½	6h	13.17-1
BIG LAST [Jones]	116	4	8	5h	3h	8h	7	13.17-1

*Apprentice. Time, :24, :49, 1:14 3-5, 1:40 1-5, 1:53. Two dollar mutuels paid: Come on, $6.92 straight, $2.98 place, $2.68 show; Brass Monkey, $3.14 place, $2.56 show; Bather $3.92 show. Went to post at 5:18½. Left at once. Start good from gate. Won driving; second and third same. Trained by J. Vaughn.

COME ON going in his best form, under restraint for seven-eighths, responded gamely when let down and, racing into lead on outside, drew away slowly at the end. BRASS MONKEY suffered slight interference at first turn, improved position last at far turn, and went into a good lead but failed to withstand winner's challenge but held on well. BATHER saved ground, weakened, but was best of others. WIRT G. BOWMAN quit. Others never prominent.

SEVENTH RACE—Mile and one-eighth. Four year olds and up. Claiming. Purse $1,000. Net value to winner, $750; second, $150; third, $75; fourth, $25.

Horse and jockey—	Wt	PP	St	¼	½	Str	Fin	Eq odds
JODPHUR [Smith]	112	3	1	5½	2h	2h	1h	13.74-1
TACK [Montgomery]	112	7	4	4h	4h	3h	2h	4.56-1
COMSTOCKERY [Allen]	112	8	10	6½	6h	5h	3h	1.72-1
GUNFIRE [Garner]	112	5	3	1h	1nk	3h	4h	22.40-1
HAL RILEY [Tilden]	112	1	2	2h	3h	4h	5h	9.53-1
*LUCKY CARTER [King]	110	2	2	7h	8h	6h	6h	5.30-1
ATLIL [Jones]	112	4	7	10	9h	8h	7½	155.72-1
SAND FIDDLER [Meade]	112	9	6	8h	7h	7h	8h	10.55-1
MISS PERFECTION [Vecher]	107	6	5	3h	5h	9h	9h	93.63-1
BLUE CLOUD [Leyland]	112	10	9	9½	10	10	10	17.07-1

*Apprentice. Time, :24, :48 3-5, 1:14, 1:40 2-5, 1:54 2-5. Two dollar mutuels paid: Jodphur, $29.48 straight, $10.26 place, $5.12 show; Tack, $5.22 place, $3.08 show; Comstockery, $3.28 show. Went to post at 5:49. At post 1 minute. Start good from gate. Won driving; second and third same. Winner trained by J. J. Hogan.

JODPHUR never far off lead and under restraint until reaching final three-eighths, was brought up gradually, lost lead momentarily to TACK but outstayed latter in drive. TACK, lost ground, raced to lead with a rush on entering stretch, and held on stubbornly, but could not overcome winner. COMSTOCKERY was fractious at post, saved ground, but weakened in final drive. GUNFIRE took the lead and had speed, but faltered in final quarter. HAL RILEY showed speed. Balance had no mishaps.

BELMONT PARK RESULTS.

FIRST RACE—Purse $1,000, claiming, 3 year olds and up, 1 mile:
Chief's Son [Dilldo] .40-1 15-1 8-1
Daily News, 100 [Couce] 7-5 7-10
Sun Shadow, 109 [Robtson] 8-5
Time, 1:38 4-5. Fleet Flag, Genial Host, Swatter, Ringrow, Quick March, Elcidio, Almond, Blue Blitzen, Bill Kennedy, Robrack, Dexiro, Affirmative, Oddsy, Whileaway, Concacher, and Roan Antelope ran.

SECOND RACE—Purse $1,000, maidens, 3 year olds and up, 7 furlongs:
Tug o' War, 112 [Gilbert] 12-1 5-1 5-2
Watch Him, 113 [Steffen] 6-5 3-5
Polo Ban, 112 [Adams] 6-1
Time, 1:24 2-5. Bectol, Noon Whistle, Well Played Macae, Urbanity II., Magyar, Brandon Light, Vicicress, Short Approach, Eviddawn, Scoutmaster, Forewarned, and Trajectory ran.

THIRD RACE—Purse $1,000, allowances, 3 year old fillies, 4½ furlongs:
*Edelweiss, 115 [Mills] 9-2 7-5 7-10
Crazy Jane, 120 [M.Garner] 3-5 1-5
Fretwork, 113 [Robertson] 1-5
Time, :53 2-5. Espinetta, Brown Ernie, *Iseult, Eva B., Cut Short, and Tickory Tock ran. *Wheatley stable entry.

FOURTH RACE—Purse $1,200 added, handicap, 3 year olds and up, mares, 7 furlongs:
Risque 126 [Steffen] .....11-20 Out Out
Parry 117 [Workman] .... 1-4 Out
Sheltered 105 [Leiseman] 8-1
Time, 1:25 3-5. All Rowes and Pintail ran.

FIFTH RACE—Purse $1,200, allowances, 3 year olds 1 mile:
Economic 117 [Horn] 13-5 9-10 2-5
Fairono, 115 [Malley] 1-1 1-3
Larranaga, 105 [Wall] 1-5
Time, 1:37 3-5. War Hero, Bubble Up, and Polonaise ran.

SIXTH RACE—Purse $1,000, claiming, 2 year olds, 4½ furlongs:
Iseal 112 [J.Mann] 4-1 8-5 4-5
Flying Dragon, 110 [Mills] 3-1 6-5
Lel, 104 [Coutes] 7-5
Time, :53 4-5. All Ablaze, Well Shod, Capt. Jerry, Denon, True John, Corn Cob, Irish Knight, Pomponius, Oriley, and Center Lane ran.

BELMONT PARK ENTRIES.

FIRST RACE—Purse $1,000, conditions, three year olds and up, six furlongs; main course:
Finitet .....110 Spanish 105
Portiden .....105 Cocked Hat 105
Curacao .....111 Reveille Boy 105
On Tap .....107 Paramour 105

SECOND RACE—Purse $1,200, steeplechase selling, four year olds and up, about two miles:
Leonard B. .....143 Red Russia 134
Blabber .....143 Point Breeze 128
Flower Rock .....143 Salimono 128
Black Sport .....135 Golden Star II. 126
Bo Ballot .....135 Resther 140
Blanton .....140 Watsonia 135
Mantonian .....143 Drapeau 143
Shipmaster .....138 Farm Hand 133
Wonderful .....143 Sun Eclipse 145
Fair Moss 133

THIRD RACE—Purse $1,000, conditions, two year olds, four and one-half furlongs:
Lucky Chance .....110 Wedding Ring 114
Cantoria .....114 Caesar's Ghost 110
Distraught .....107 O'Connell 110

FOURTH RACE—Purse $2,000, added, claiming stakes, three year olds and up, one mile:
*Frigate Bird .....110 *Dark Secret 102
Jim Robin .....106 *Gildelia 106
Brandon Rose .....100 Barcelona Pete 107
Commuter .....115 Black Forest 115
Phantom Legion .....105 *Masked Knight 110
Microphone .....109 Condescend 110
Portiden .....105 Ha Ha 105

FIFTH RACE—Purse $1,200, added handicap, three year olds and up, one mile:
Mr. Sponge .....126 Ormesby 108
Fairbypair .....111 Black Forest 103
Rash Moment 103

SIXTH RACE—Purse $1,000, claiming, maiden fillies, two year olds, four and one-half furlongs, Widener course:
Sweet Vs .....109 Careful Kitty 112
Newton Belle .....112 *Emergency Aid 104
Debit .....109 Bannach Lath 115
Rosy Dawn .....109 Bora 109
Diesel .....115 *Kennekeat 104
Nutlet .....109 *Gold Doller 104
Carte Blanche .....109 Al Top 109
Bohemian Grove .....109 Helen Lamase 109
*Theft .....104 Lovershat 108
Granny's Trade .....115 Polly P 112
*Airway .....104 Orleans Lady 112

WOODBINE RESULTS.

FIRST RACE—Purse $1,000, claiming, Rutland Plate, 2 year olds, 4½ furlongs [first division]:
Happy Anne, 114 [Burke] .3.20 2.50 2.50
Gallic, 108 [Foden] 13.05 9.00
Lonesome Glory, 110 [Baker] 9.00
Time, :54 2-5. Farmington, Good Guess, Half Saint, Busy Ike, Keltwick, Natania, and Canterbury Rain ran.

SECOND RACE—Purse $1,500, claiming, Heiter Steiter Steeplechase, 4 year olds and up, about 2 miles:
Cahanamore, 115 [Simpson] .10.90 6.25 2.75
Knock'er'an, 155 [Bellhse] 4.30 2.90
My Care, 150 [Wright] 2.70
Time, 4:02 3-5. *Hamptonian, †Gaffguard, ‡Dragon De Vertu, Fordham, *Rockdale, Paula Sistet, ‡Mun Joy, ‡Dundesert, †Faithallah, and ‡Capt. Somers ran.
*Mrs. F. A. Clark entry; †Lieut. Col. Fraze entry; ‡H. C. Hatch-Whittier entry.

THIRD RACE—Purse $1,000, claiming, 2 year olds, 4½ furlongs:
Dark War .....105 [O. Riley] .20.40 8.10 4.50
Peered .....108 [S. Wall] 3.75 2.80
Bright Pattern .....105 [Kurtsr] 3.15
Time, :55 1-5. Fair Clark, Sixty Ninth, Broad Lights, Silly Sis, Flower Time, Brown Torch, and Toytown ran.

FOURTH RACE—Purse $1,200 added, Connaught Cup Handicap, 3 year olds and up 1¼ mile:
Khorasan, 120 [Legere] .4.00 2.20 2.05
Prunner, 110 [O'Maller] 2.35 2.05
Deedie, 97 [Canfield] 2.05
Time, 1:40 2-5. Traumarne, Blue Arab Big Blow, and *Young Kitty ran.
*Seasram Stable entry.

FIFTH RACE—Purse $1,200, claiming, 3 year olds and up, 1 mile:
Chosen Pal, 107 [Dougherty .14.10 2.80 2.80
Angry Lass, 111 [Osborne] 6.55 4.80
Make Believe, 115 [Wilson] 2.75
Time, 1:53 4-5. Celeritas, Friendly Ways Parsnip, Toreadora, and Wrackell ran.

SIXTH RACE—Purse $1,000, 3 year olds and up, 6 furlongs:
Clotho, 104 [Battista] 13.45 3.45 2.60
†Vacillate, 114 [Rals] 2.25 2.05
Gallant Lass, 99 [Meiers] 2.05
Time, 1:13 3-5. Royal Ruffian, Donny Johnny, Londsum, †Fair Jack, and Branch ran. †H. G. Bedwell entry.

SEVENTH RACE—Purse $1,000, claiming, 3 year olds and up, 6 furlongs:
Sea Kale 121 [Fisher] .26.00 15.50 6.15
Chivalrous, 118 [Marsh] 133.50 35.35
Toe Dance, 118 [Pelor] 5.80
Time, 1:14 3-5. Collar Victoria, Kitling, Lord Cardigan, Anoka, Sabana, Margie Moon, Poppin Cracker, Sun Man, and Clarry ran.

Speed Thrills

DOG RACES

THORNTON TRACK

175th & Halsted Sts. Homewood, Ill

10- Races Nightly RAIN OR SHINE -10

How to Get There—
BY AUTO from Loop—South Park to Marquette Road (67th st.), west to State, south to Vincennes to Halsted to 175th st.
BUSES—Leave Sherman Hotel 7, 7:15, 7:30, 7:45 p. m. Kenmore and Wilson, 6:50 p. m. Crawford and Madison, 6:50 p. m.

450—World's Fleetest Greyhounds—450
Admission, 50c. First Race, 8:20 p. m.

RISQUE WINS, BUT BELMONT CROWD ROARS OBJECTION

It Looked Like Parry to All but Judges.

New York, May 23.—[Special.]—According to the official placing Mrs. J. D. Hertz's filly, Risque, odds-on favorite, won the Milkmaid handicap for fillies, the feature at Belmont Park today. To the crowd—and it voiced its objections to the placing in loud voice—the Greentree stable's Parry, with Workman up, finish a head in front. G. D. Widener's Sheltered was third, five lengths away.

Pintail followed the pace set by Risque to the far turn, where Parry moved up second. Then Steffen laid on the whip and Risque came to the sixteenth first, where Parry got her nose in front.

Returns Only 3-5.

But the noses were swapped behind the judges' stand. The winner paid 3 to 5. The time for the seven furlongs was 1:25 3-5.

J. H. Louchheim's Economic, second in the Kentucky Derby, but beaten off here by Flag Pole and others last week, showed his best form in the fifth race by winning under a good ride by Jockey Horn by five lengths. Faireno was second and Larranga third. The time for the mile was 1:37 3-5. Horn kept the winner in front all the way and the closing price was 13 to 5.

Edelweiss Scores Easily.

Jockey Mills scored easily by five lengths in the third race for juvenile fillies on the Wheatley Stable's Edelweiss. J. E. Widener's Crazy Jane, Garner up, was second, and C. V. Whitney's Fretwork, Robertson in the saddle, third. The winner closed at 4½ to 1. Fretwork was in front a short distance when Edelweiss took the lead. She ran four and a half furlongs in :52 2-5.

WOMEN'S PAR IS CUT 3 STROKES IN ARKANSAS GOLF

Hot Springs, Ark., May 23.—(AP)—Two state champions, Mrs. Ben Fitzhugh of Vicksburg, Miss., and Miss Lucille Robinson of Des Moines, Ia., turned in scores three under women's par to set a course record and lead the field in qualifying play of the trans-Mississippi women's golf tournament here today.

Their scores of 77 over the championship course of the Hot Springs Golf and Country club were one under the record set last year by Mrs. Stanley Alexander, of Little Rock, Arkansas state champion. Thirty-two low scorers in the qualifying medal play will make up the championship flight.

BOZEMAN BULGER WILL BE BURIED AT ARLINGTON

Lynbrook, N. Y., May 23.—[Special.]—Funeral services will be held tomorrow for Bozeman Bulger, sports writer and baseball expert, who died suddenly yesterday of a heart attack. Bulger, an Alabaman, was 55 and was widely known for his humorous tales and his ability as a story teller.

Burial will be in the National cemetery at Arlington, with full military honors. The funeral party will leave on a Pennsylvania train Wednesday morning, arriving in Washington at 1:15 p. m., where it will be met by a military escort and conducted to the cemetery.

WOODBINE ENTRIES.

FIRST RACE—Purse $1,200, 2 year olds, 4½ furlongs:
†Burning Feet .....109 Seemega 109
Nemere .....109 †Gambado 113
New Sun .....112 Baily Bay 113
†Precious Dollar 114
†C. T. Grayson and Lowenstein entry.

SECOND RACE—Purse $1,500, Hopeful steeplechase, 4 year olds and up, about 2 miles:
John Sobieski .....149 †Blue Banner 137
Mastery .....149 ††Balmoral Tatoo 149
†Savanola .....137 †Polinos 142
†Greek Bandit .....149 Vestip 144
†Thistle John .....102 ††Biensi 137
†Billy Cock .....154 †Pegg's Pride 149
Rubber Pass .....147 †Jack Whittier 142
†Fordham .....147 †Channing L. 149
†Queen's Pal .....147 †Olan C. 149
Long Prince .....149 †Glancur 149
†Mrs. F. Ambrose Clark and F. Byer entry. ††H. C. Hatch and Whittier Farm stable entry. ‡Gordon F. Perry and Walbri farm. ‡Mrs. T. W. Durant and J. Bosley Jr. entry. ††Mr. and Mrs. J. C. Hamilton entry. ‡‡Brier farm entry.

THIRD RACE—Purse 1,000, claiming, 2 year olds, 5 furlongs:
Prince Westend .....115 Gracias 108
Broadway Sun .....112 *Trimmer 108
Dr. Yates .....110 Moon Blink 106
Gamma Delta 110

FOURTH RACE—Purse $1,000, 3 year olds, 1 mile and 70 yards:
Carydon .....108 Ward-in-Chancery 111
Beret .....106 Horatia 111
Happen .....111 Mexico 126

FIFTH RACE—Purse $2,000, added, 3 year olds, 1¼ miles:
†Delicacy .....113 †Springsteel 123
†Open Hearth .....120 †Fending 118
Rob Neb .....118 Ward-in-Chancery 118
†Greentree stable entry. ‡S. W. Labrot entry.

SIXTH RACE—Purse $1,000, claiming, 3 year olds and up, 1¼ miles:
Referendum .....110 Wrack Royal 115
Hogan's Dance .....115 Upset Lad 113
Margaret Mc. .....108 Dolly Dee 100
Fair Judge .....100 Spectacular 108
Hold .....115 Make Believe 115
Mainsheet .....113 Glee Club 110

SEVENTH RACE—Purse $1,000, claiming, 3 year olds and up, Canadian foaled, 1¼ miles:
Par Excellence .....122 Refiner 124
Quatre Bras .....124 Granite Rock 120
Mr. Gaiety .....122 Tout Feu 119
Felorus 120

Weather clear; track fast.
*Apprentice allowance claimed.

WASHINGTON PARK ODDS & JOCKEYS

Weather clear; track fast.

FIRST RACE—Purse $1,000, 2 year olds, 5 furlongs:

Horse—	P.P.	Wt	Jockey.	Odds.
†Laknite	10	115	L. Pichon	8-1
†Primate	17	115	L. Pichon	8-1
Lady Westy	2	115	J. McCoy	10-1
‡Soeur Blanche	1	115	H. S. Riley	5-1
‡Double Shuffle	14	115	H. S. Riley	5-1
Snowdrift	13	115	D. McAuliffe	6-1
†Technique	3	115	C. Landolt	5-

CREDIT RESCUE MAY START IN BOND MARKET

Young Group to Seek Stability.

[Chicago Tribune Press Service.]

New York, May 23.—The newly formed committee of bankers and industrialists was called into session today for the first time since its formation by Owen D. Young, chairman of the General Electric company and head of the new group.

A preliminary session was held at the Federal Reserve bank this morning by several members of the committee and a full session was held later in the afternoon.

It was understood that one of the plans discussed in an attempt to put to work the vast credit built up by the reserve banks deals with the purchase of corporate bonds.

May Balance Purchases.

The reported plan, however, is to the effect that when and if the committee decides to buy corporation bonds, as a move to stabilize the bond market, the federal reserve authorities will buy, as nearly simultaneously as possible, government securities on a cooperative basis.

It has been the apparent determination of the federal reserve authorities to maintain an increased credit base of some $250,000,000 to $300,000,000 brought about by the purchase of government securities and further purchases would serve to offset the utilization of the extended credit by the committee if the committee buys large quantities of the better grades of corporation bonds.

For Market Stability.

This, in the opinion of some observers, does not mean the creation of buying pools as much as it does a coördination of buying which will maintain the increased credit position while the bond market is receiving stabilizing support.

Wall street was agog with speculation as to just what the committee would do at the meeting and there were many rumors afloat that a definite plan already had been presented and accepted that would help business and industry to turn the corner and begin the climb out of the depression period.

On the other hand, those who are in close touch with the situation, as far as the local committee is concerned, say no such plan has been evolved and that today's session was devoted to a general exchange of views.

As one member of the committee analyzed the situation, it is "highly improbable that any financial Moses will be found overnight who will have a definite workable plan which will be immediately adopted and applied and which will lead industrial and financial New York out of the fog of the depression."

Reduce Commercial Loans.

It was evident from a report of the federal reserve board today that banks generally have not joined the credit expansion program. The report, which gave the position of weekly reporting member banks, which include the large city institutions, showed further liquidation of loans and investments during the week ended May 18.

These banks reduced their commercial loans by $29,000,000 and their loans on securities by $27,000,000. Coincident with buying of government bonds by the reserve banks, these member banks disposed of $51,000,000 of such holdings, although they added $4,000,000 of other securities. They increased their reserve balances at the reserve banks by $26,000,000 but also increased their borrowings from the reserve banks by $5,000,000. Their aggregate net demand and time deposits declined $47,000,000.

St. Louis District Action.

St. Louis, Mo., May 23.—(AP)—Appointment of a credit development committee for the eighth federal reserve district, similar to the one formed recently in New York, was announced today by William McChesney Martin, governor of the federal reserve bank of St. Louis.

James W. Harris of St. Louis, president of the Harris-Polk Hat company, was named chairman.

The committee was formed at the suggestion of President Hoover and has for its purpose the stimulation of business by bringing "reserves of credit to the attention of worthy enterprises in need of funds to carry on their business."

PLANS CHICAGO GROUP

A committee of leading Chicago bankers and business men will be named within a day or two by Governor James B. McDougal of the Chicago federal reserve bank to cooperate with committees already appointed or to be named in the other federal reserve districts to assist in credit expansion. It is expected the committee will follow along the lines of the one appointed last week by Governor Harrison of the New York federal reserve bank.

Chicago bankers lean to the idea that the first step in the program will be a considerable move to purchase bonds of industrial, railroad and public utility corporations in the open market. It is their theory that such buying would do much to inspire greater confidence in security prices, while at the same time it would strengthen the assets of banks, insurance companies and trusts throughout the country.

While the personnel of the committee for the Chicago federal reserve district has not been decided, it is expected to include, among the bankers, Melvin A. Traylor, president of the First National bank, and George M. Reynolds, chairman of the Continental Illinois Bank and Trust company. Mr. Traylor went to Washington over the week-end and, according to reports in La Salle street yesterday, will confer with President Hoover and leaders in congress.

Price Gains Are Recorded in Wheat Pit

BY CHARLES MICHAELS.

The country trader and eastern interests have taken the bull side of wheat. There was nothing spectacular in the buying of futures yesterday, but it was adequate to take care of all profit taking, sales and close the market within a fraction of the top, with prices at a new high since April 18, July sold up 1⅝c from Saturday's finish to 61½c, and there was a more general commission house trade than for some weeks. Closing trades were at net gains of 1¼@1⅝c, with May, 60c; July, 61⅛@61¼c; September, 63@63¼c, and December, 65⅝@65¾c.

Selling against daily and weekly offers, as well as profit taking based on the belief that the upturn of 6⅜@7⅛c from the low of last week had weakened the technical position, checked the bulge. Wheat prices have been on the upgrade for four straight days, and American markets have run away from Liverpool, Winnipeg, and Buenos Aires. This caused some operators to hesitate about following the buying side during the day.

Lower Crop Estimates.

Crop reports on winter wheat are sensationally bullish and come from the widest area so far this season. R. O. Cromwell, the Lamson Brothers & Co. expert, in a special estimate on the crop in the 5 leading hard wheat states, said he looked for a maximum yield in Kansas of 75,000,000 bu, with not over 32,000,000 bu in Texas, 38,000,000 bu in Oklahoma, 2,000,000 bu in Colorado, and 17,000,000 bu in Nebraska, an aggregate of 164,000,000 bu, or 23,000,000 bu less than the government May returns. This compares with 444,000,000 bu harvested last year. Bartlett-Frazier company had a report from Omaha claiming Nebraska would probably not harvest over 15,000,000 bu regardless of whether rain fell or not.

Practically every commission house in the trade had unfavorable crop comments on wheat from the states east of the Missouri river, and the reports indicated that the outlook was deteriorating rapidly as the result of Hessian fly and other damage. Jackson Brothers, J. E. Bennett & Co., Logan & Bryan and Stein, Alstrin & Co. all gave out bullish reports during the day and in many instances the reports were backed with buying orders.

H. C. Donovan, the Logan & Bryan expert, reporting on parts of northern Indiana and Ohio, found many fields infected with Hessian fly, with rain needed, while George M. Le Count, reporting from Phillipsburg, Kas., said the crop there never recovered from the March freeze and the yield would be light.

Foreign News Bearish.

Buying of wheat futures was persistent rather than heavy, with all bearish influences ignored throughout the day. Liverpool closed only ½@⅝c per bu higher, with July at 61¾c, or the same price that prevailed in Chicago at the time. On May 13 Liverpool July was 3¼c over Chicago. Winnipeg also dragged, although gaining ⅝@¾c, July being 67¼c at the last in Canadian funds, or around 59c per bu on a gold basis. Seeding of spring wheat in Russia to May 10 was reported at 37,000,000 acres, the total being in excess of last year and two years ago at this period, which had a depressing effect abroad.

A decrease of 1,164,000 bu in the domestic visible supply brought the total down to 169,555,000 bu, against 191,408,000 bu last year, but was ignored as a market influence. Export demand was disappointing, with sales of 300,000 to 400,000 bu in all positions, including some hard winter to Greece.

Country Sells Cash Corn.

Strength in wheat spread to corn and resulted in an upturn of around 1c from Saturday's finish with May selling at 32c, the best price since late in April. Buying on the way up was largely of a local character. Closing trades were on a reaction, with net gains of ⅜@½c, with May, 31½c; July, 33¾c; September, 36@36¼c, and December, 36⅛@36¼c. The country took advantage of the bulge to sell 102,000 bu cash corn to arrive. Shipping sales were 21,000 bu.

Crop comments on corn and other feed grains were in direct contrast with those on wheat. E. L. Glaser, chairman of the board of Rosenbaum Bros., returned from a 1,200 mile trip covering parts of Illinois, Iowa, Minnesota and Wisconsin, and returned greatly impressed with the excellent start of the new crops and the almost perfect condition of corn, oats and other grains. George M. Le Count, in a letter from Belleville, Kas., said the corn acreage in western Nebraska would be greatly increased and if a good crop was secured he did not know what the farmers would do with it, as cribs are bulging with old corn now.

U. S. SUPREME COURT DENIES REHEARING IN PACKER CONSENT SUIT

[Chicago Tribune Press Service.]

Washington, D. C., May 23.—The United States Supreme court today refused a rehearing in the case of the packers consent decree. The refusal means that the court's decision of three weeks ago will stand, with the packers held to the terms of the 1920 decree forbidding them to engage in trade in other than meat products, thus keeping them out of competition with wholesale grocery concerns.

The Supreme court today also handed down a decision, written by Justice Brandeis, ordering the Union Stock Yards company to refund $140,001.25 to 103 commission merchants, members of the Chicago Live Stock exchange.

The latter case grew out of an extra charge of 25 cents for unloading stock cars which the stock yards levied on the shippers during the period from December, 1917, to February, 1920, when the railroads were under government control. As head of the federad railroad administration, William G. McAdoo, then secretary of the treasury, was joined as a defendant in the suit.

Receipts and Expenditures of the United States Government

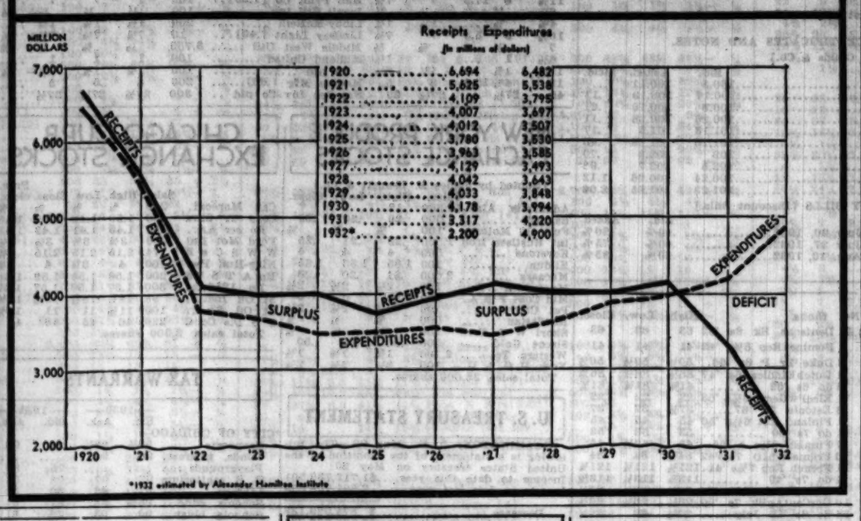

*1932 estimated by Alexander Hamilton Institute

STEWART HEADS PAN-AMERICAN FOREIGN CORP.

He's Son of Former Standard Official.

New York, May 23.—(AP)—Organization of the newly formed Pan-American Foreign corporation was completed today with the election of Robert G. Stewart as president.

At an earlier meeting of the Pan-American Petroleum and Transport board Mr. Stewart presented his resignation as president and was succeeded by E. G. McKeever, a former vice president of the Mexican Petroleum company, a Pan-American Petroleum subsidiary.

The Pan-American Foreign corporation was formed to take over the foreign properties of Pan-American Petroleum and Transport company purchased recently by the Standard Oil Company of New Jersey.

Other Officials Elected.

Other officers of the new company elected today included Eugene Holman, D. L. Harper, and G. W. Gorden, vice presidents; R. P. Resor, treasurer, and M. H. Eames, secretary.

The head of the company is a son of Col. Robert W. Stewart, former chairman of the board of the Standard Oil Company of Indiana, which controls Pan-American Petroleum and Transport.

At a special meeting of stockholders of the Pan-American Petroleum and Transport company today the reduction in both classes of the company's stock from $50 to $5 was approved. Stockholders also approved the distribution of shares of the Pan-American Foreign corporation to stockholders of the Pan-American Petroleum and Transport company on the basis of one share of the new corporation for each share of stock of the corresponding class of their present holdings.

Offer to the Minority.

The Standard Oil Company of New Jersey will offer to acquire the outstanding minority shares of the Pan-American Foreign corporation on a basis not less favorable than that arranged with Standard Oil Company of Indiana, holder of approximately 97 per cent of the outstanding stock.

For each share of its holdings the Indiana company will receive $14.64 in cash and approximately one-half of a share of Standard Oil Company of New Jersey, pabale in five annual installments. The offer to the minority holders will provide for payment in full and not in installments.

Illinois Bankers Open Convention in Springfield

Springfield, Ill., May 23.—(AP)—Bankers from all parts of Illinois gathered here today for the forty-second annual convention of the Illinois Bankers association. Committee meetings and entertainment occupied their time and tomorrow the convention will open with the address of the president, Paul S. Abt of East St. Louis. Finishing touches were today given the report of the committee on economic policies to be submitted by W. R. McGaughey of the Millikin National bank of Decatur. This is the report which will deal with the depression and its effects on business and banking.

Hurley and McCulloch Named Receivers in East

[Chicago Tribune Press Service.]

Newark, N. J., May 23.—Edward N. Hurley and Charles A. McCulloch of Chicago, two of the three equity receivers appointed there for the Middle West Utilities company, were named today equity receivers in New Jersey for that company, on application of Walter G. Winne, representing the Lincoln Printing company, the complainant in the original action. It was said the action today was taken to protect the interests of New Jersey stockholders in four subsidiaries of the Middle West company.

Stutz Motor Will Increase Working Week at Once

[Chicago Tribune Press Service.]

New York, May 23.—E. S. Gorrell, president of Stutz Motor Car Company of America, Inc., announced today that company will begin operating on a six day weekly schedule, effective immediately. In many departments it will be necessary to operate seven days a week. For the last six months the company has been operating on a five day weekly basis.

HOW STOCKS PERFORMED

	May 23.	May 21.
Number of advances	131	81
Number of declines	189	180
Number stocks unchanged	159	135
Total stocks traded in	679	396

$11,401,000 IN GOLD SET ASIDE IN GOTHAM FOR FOREIGN ACCOUNT

New York, May 23.—Gold to the amount of $11,401,000 was set aside under earmark for foreign account at the Federal Reserve Bank of New York today, while $300,000 gold was exported to Holland. There were no imports. The large earmarking was interpreted as preparatory to further heavy shipments later in the week.

European gold currencies maintained their firm position against dollars today as additions were made to stocks of metal held under earmark here. French francs closed unchanged, but there were small net gains for dutch guilders and the Belga. Swiss francs were off only half a point. Sterling was dull, closing half a cent higher at $3.67¾. Canadian dollars eased.

Urges Keeping Gold Standard.

CAPETOWN, Union of South Africa, May 23.—(AP)—The committee appointed by parliament last February to look into the advisability of South Africa's remaining on the gold standard reported unanimously in favor of it today.

LATEST NOTES OF U. S. TREASURY SPEEDILY SOLD

[Chicago Tribune Press Service.]

Washington, D. C., May 23.—The latest piece of short-term government financing was oversubscribed more than five times, according to a statement issued by Secretary Mills tonight.

The offering, made last week, was for about $60,000,000 of 91 day treasury bills, which bear no interest, but are sold at a discount. Subscriptions totaled $334,818,000, and the amount allotted was $60,050,000. The average price was 99.927, yielding a rate of 29-100ths of 1 per cent on a bank discount basis.

STANDARD OF N. J. MAY BID ON CHILE OIL MONOPOLY

[Chicago Tribune Press Service.]

New York, May 23.—Circumstances may compel the Standard Oil Company of New Jersey to bid for an oil monopoly in Chile. Last week, the President of Chile promulgated a law authorizing the creation of an oil monopoly in that country. Owing to the large investment of the New Jersey company in oil distribution facilities in Chile, it is explained that the company could not well withdraw from the oil trade there.

Associated Gas Reports All Current Debts Paid

New York, May 23.—All of the current indebtedness of the Associated Gas and Electric company has been paid and neither the company nor its direct subsidiary, the Associated Gas and Electric corporation, has any bank loans or similar indebtedness outstanding with the public, the company announced today. The first maturity of the two companies is in 1940 when the recent issue of so-called "baby" bonds floated by the company will mature.

Soapmakers Buying More of the Raw Materials

The largest soap manufacturing concerns are reported to have made sizeable commitments for raw materials in the last few days. The companies are again buying prime tallow, coconut oil and palm oil following the further recent decline in prices, it is reported. Colgate-Palmolive-Peet and Procter and Gamble were mentioned as having made commitments recently.

Allis Chalmers Receives Order from Near East

Allis Chalmers Manufacturing company has received a $100,000 tractor and trailer order from the Near East Development company. The order was received through the Paris office. The company has also received orders for 26 tractors valued at $100,000 from contractors on the Mississippi levee work.

CHICAGO Private Wires NEW YORK
Established 1880
James E. Bennett & Co.
STOCKS BONDS COTTON GRAIN SUGAR RUBBER
MEMBERS
NEW YORK STOCK EXCHANGE
CHICAGO BOARD OF TRADE
ALL PRINCIPAL EXCHANGES
332 So. La Salle Street
Wabash 2740

BRUSH RESIGNS AS DIRECTOR OF MANHATTAN CO.

[Chicago Tribune Press Service.]

New York, May 23.—Matthew C. Brush, president of the American International corporation and stock market operator who, testifying last month before the senate committee investigating the stock exchange, said that his large short sales had been entered into partly as a hedge against substantial bank stock investments that he held, has resigned from the board of directors of the Manhattan company. That is the holding company which controls the Bank of Manhattan Trust company. Mr. Brush's resignation became effective four or five weeks ago officials of the Manhattan company said yesterday.

The American International corporation held 40,000 shares of Manhattan company stock as of last Dec. 31, the largest bank stock investment held by the company. Mr. Brush is a director of about fifty corporations and at one time was reputed to hold a seat on more directorates than any other American business man. In his recent testimony in Washington he said he had at times been short of as many as 125,000 shares of stock.

VAN SWERINGEN CORP. SHOWS 1931 LOSS OF $1,591,117

New York, May 23.—(AP)—The Van Sweringen corporation, exclusive of subsidiaries, reports for the year ended Dec. 31, 1931, net loss of $1,591,117 after expenses, taxes and interest. In the preceding year the company reporting for the period from May 1, 1930, to Dec. 31, 1930, showed a net loss of $1,058,528.

The company holds real estate and securities of various enterprises controlled and directed by O. P. and M. J. Van Sweringen. It was organized in 1930.

The Cleveland Terminals Building company, a subsidiary of the Van Sweringen corporation, reports for the year ended Dec. 31 net loss of $2,422,784 after taxes, interest, depreciation, and other charges. In the preceding year the company reported for the period from May 1 to Dec. 31 and showed consolidated net income of $93,806.

Risk Men Seek Way to Value Securities

BY SCRUTATOR.

The attention of insurance men, bankers, and investment dealers throughout the country will be focused upon Chicago June 22 when the valuation committee of the national convention of insurance commissioners meets here to decide upon a yardstick to be used in evaluating the securities held by insurance companies.

Last fall when market prices for stocks and bonds were sliding to new lows, G. S. Van Schaick, superintendent of insurance for New York state and chairman of the valuations committee of the national convention, came out as leader of the group favoring the use of "average values" rather than market quotations in making up the 1931 year-end statements of insurance companies.

An arrangement was made whereby instead of listing their stocks and bonds at current market prices companies were permitted to evaluate them on a "convention basis." In effect, this meant that a Dec. 30, 1931, statement could be made up using approximately the June 30, 1931, market values.

Go Along with New York.

This arrangement was made by the national convention of insurance commissioners. It was not mandatory, but inasmuch as the convention is made up of the insurance commissioners of the several states its decision had great weight. A few rebel commissioners demanded Dec. 31 values in their states, but by far the greater majority went along with New York and Mr. Van Schaick.

Now another June 30 is coming along and valuation is still a sore subject. New York and Georgia require midyear statements.

Mr. Van Schnick, who is ex-officio somewhat of a czar in the insurance business, has already intimated that he will demand something more modern than June 30, 1931, valuations in June 30, 1932, statements.

"All companies should thoroughly understand that the action of this department in continuing the use of such average or convention valuations is dependent upon current levels," he said last month in a letter sent to all fire and casualty companies operating in New York state.

Problem of Serious Import.

"If at any time it appears that the convention valuation is not justified, a different basis of valuation must be devised and adopted. The uncertainty of such a situation creates a problem of serious import to practically every company.

"It is incumbent on each company to forthwith take every possible step to improve its condition. On the question of dividends, no responsible management would declare dividends based upon surpluses after ascertained upon convention valuations where such uncertainty exists as to the future necessity of revaluation.

"This communication is sent at this time so that all companies may appreciate the seriousness of the problem which confronts them."

Mr. Van Schnick's word of warning has been getting results. There have been mergers of companies within groups. In other cases impairment of capital has been remedied by writing substantial amounts off the capital account and bolstering up surplus. Dividends have been reduced.

On Amortized Basis.

Valuation is not an acute problem for life insurance concerns, because the assets of such companies are valued on an amortized basis and include little stock. It is, however, a matter of much concern for fire and casualty companies.

State laws are rigid, but during the last two years, as in previous periods of depression, insurance commissioners have adopted means of liberalizing their construction of laws relating to values. They have sought to prevent stock market hysteria from forcing sound companies out of business on technicalities. They have taken the stand that a company that can carry on out of current income without weakening its foundations should be allowed to survive.

SUMMARY OF THE DAY'S MARKETS

CHICAGO.

STOCKS—Firm. Trading dull. Swift issues slightly improved.

WHEAT—Higher. July selling at 61½c, best figure since April 18. Corn damage reports sensational. Net gains, 1¼@1⅝c; May, 60c; old July, 61⅛@61¼c; old September, 63@63½c; December, 65⅝@65¾c.

CORN—Higher. Crop comments favorable; country selling cash grain freely. Net gains, ⅜@½c. May, 31½c; July, 33¾c; September, 36@36⅛c; December, 36⅛@36¼c.

CATTLE—Weak to 25c lower; offerings liberal. Top, $7.35; bulk of sales, $5.25@6.75. Receipts, 16,000; estimated today, 7,000.

HOGS—Drop 5@10c to new low since December, 1898. Top, $3.45; average, $3.20. Receipts, 35,000; estimated today, 23,000.

LAMBS—In active demand, up 25c. Top, $5; average, $4.50. Receipts, 13,000; estimated today, 10,000.

PRODUCE—Spot butter, steady; futures, unchanged to ½c lower; storage standards, November, 18¾c; fresh standards, May, 16¾c. Fresh eggs, steady to ½c lower; futures, ½c lower; refrigerator standards, October, 15¾c; storage packed, 13¾c.

NEW YORK.

STOCKS—Steady. Transactions, 600,000 shares. Air Reduction up 1¾ points.

COTTON—Higher. Chicago up 1@9 points; other markets, 7@11 points. Spots, 5@10 points higher; New York, 5.95c; New Orleans, 5.90c; Galveston, 5.75c; Houston, 5.70c.

WHAT FIFTY STOCKS DID

DECLINES.

Am Can	⅛	Nat Biscuit	2¼
Balt & O	¼	Nat Dairy Prod	⅛
Beth Steel	⅛	North Am	⅜
Brklyn Man Tr	½	Pub Svc N J	⅛
Chrysler Motors	¼	Sears Roebuck	¼
Coca Cola	¼	So Pac	⅜
Cons Gas	⅜	So Ry	⅜
Elec Pw & Lt	⅛	Stand Gas & E	⅛
Gen Foods	⅛	Union Carbide	⅛
Gen Motors	¼	Union Pac	⅛
Indust Rayon	.3	U S Steel	⅛
Int Tel & Tel	⅜	Woolworth	¼
Loews Inc	¼	Wrigley	⅜

ADVANCES.

Air Reduction	1⅛	Eastman Kodak	⅜
Alaska Juneau	⅜	Hershey Choc	1½
Allied Chem	½	Houston Oil	1
Am Tel & Tel	⅛	Int Harvester	½
Am Tobacco B	⅜	Mont Ward	¼
Auburn Auto	⅜	N Y Cent	½
Case J I	⅜	N Y N H & H	¼
Col Carbon	⅜	Nor Pac	⅛
Cont Can	½	Penn R R	⅛
Corn Prod	⅛	Pullman Inc	⅜
Drug Inc	¼	Stand Oil N J	⅜
Dupont de N	⅛	Western Union	⅜

WILL OPEN ANTI-TRUST SUIT AGAINST RADIO CONCERNS OCTOBER 10

Wilmington, Del., May 23.—(AP)—October 10 was fixed today for the start of the trial of the government anti-trust suit against Radio Corporation of America, General Electric company, National Broadcasting company, Westinghouse Electric and Manufacturing company and other concerns in the radio business.

The date was set by Federal Judge John P. Nellds on application of Warner Olney Jr., a special assistant to the attorney general of the United States. The suit was filed more than a year ago.

STOCK MARKET ACTS LIKE MAN ON TREADMILL

Trading Is Nearly 8 Years' Dullest.

YESTERDAY'S AVERAGES

	High.	Low.	Last.	Net chge.
25 railroads	13.74	13.46	13.52	—.09
25 industrials	80.85	78.56	79.29	+.18
50 stocks	47.29	46.01	46.46	+.04
50 stks. 1 yr. ago	126.10	122.57	122.96	
50 stks. 2 yrs. ago	230.10	226.18	226.89	

BY FRED HARVEY.

[Chicago Tribune Press Service.]

New York, May 23.—In about the slowest full session in eight years the share market behaved like a man on a treadmill. It got nowhere.

The turnover was 557,520 shares and the records would have to be thumbed back to the autumn of 1924 to find anything to equal it in the way of dullness. In fact, a volume of only 300,000 shares to the middle of the fourth hour was the smallest since the keeping of official records, begun in 1928.

Following an irregular opening some semblance of strength was injected in the dealings, the upward movement reaching its zenith around midday. Probably the bull side's appetite was whetted a bit by wheat's good showing in the Chicago pit.

Easiness, however, seeped back as the tedious session wore on and the close was barely steady, with a scattering of small net recession in all group. There wasn't a feature to be found in the entire list.

Profit Taking Arises.

The last hour recession was attributed to realization selling by those traders who make it a daily practice in such a market, but at the same time there was nothing inspiring in the rejection by the house of a bill to legalize and tax 2.75 beer. Nor was there buying incentive in the weekend's industrial and political news, outside of the President's twelve point proclamation on government finance. Mr. Hoover's gospel was generally to the liking of the street. Its most important point, of course, was quick balancing of the budget through cuts in expenditures and tax increases, coupled with a halt in treasury borrowing.

Prices were stalemated through the early trading until the smart advance in wheat and the approach of the house vote on beer goaded traders into experimenting on the upside for a change. A little short covering, too helped. Liquidation persisted in a variety of issues, notably utilities and amusements. Among the public service desriptions to score net losses were Consolidated Gas, Electric Power, North American, and Public Service of New Jersey. These setbacks were limited to fractions, however.

Oils Are Firm.

On the other hand, oils continued one of the really firmly entrenched groups, still led by the Standards. Standard of New Jersey rose about half a point on a fairly large turnover, and it was closely followed by the California member of the family.

The pivotals were a washed-out looking group, with Steel slipping a fraction with Can, Motor, and Woolworth. There was some compensation in slight improvement in American Telephone and Du Pont. Motors and Westinghouse were unchanged.

For your banking business

THE policies of this institution are made by a forward looking staff of officers. It offers a long experience in financial affairs, and a compact organization equipped to give personal attention to your business.

Harris Trust and Savings Bank

Organized as N. W. Harris & Co. 1882. ✦ Incorporated 1907

Harris Trust Building, Chicago

Telephone State 8200

GIVE MORE TIME TO BOND OWNERS OF "CLAYBORNE"

Nondepositors Again Have Chance.

BY AL CHASE.

Although the foreclosure sale on the Clayborne apartments, at 7124-36 Bennett avenue, was held on April 25 and the protective committee for the Straus Brothers Investment company issues bought in the property, nondepositing bondholders yesterday were given another and final chance to participate in the reorganization by depositing their bonds. According to Barnet L. Rosset, chairman of the committee, the master in chancery is scheduled to report to the court Thursday on the sale. Therefore, those who still wish to deposit their bonds are asked to do so with the Phillip State Bank and Trust company before the close of business tomorrow, May 25.

Mr. Rosset said yesterday that at the time of the sale 91.8 per cent of the bonds, or $175,000 out of the outstanding total of $191,000, had been deposited with the committee, which was more than sufficient to enable that body to act.

Only 18 Cents per Dollar.

"We announced in plenty of time that we'd not accept deposits after April 21, four days before the sale," said Mr. Rosset. "But after the sale, when it was ascertained that nondepositing bondholders would get only 18 cents per dollar for their securities and this payment would terminate their interest in the property, we decided to follow this unusual procedure and again give the nondepositors a chance to realize something more substantial on their original investment.

"So far as I know this is the first time such a step has been taken by a protective committee. We feel that the property is a good one and the reorganization will work out satisfactorily. Therefore, we want all bondholders to be given every possible opportunity to benefit through our plans."

Cregier Building.

A statement by the receiver of the Cregier building, at 6936 Cregier avenue, made public yesterday by Walter C. Palmer, secretary of the bondholders' protective committee, showed cash on hand April 30, 1932, of $7,609. Following are the receipts and disbursements from March 1, 1930, to April 30, 1932:

Receipts—	
Gross income	$29,555
Disbursements—	
Operating expenses	$16,105
Insurance premiums	146
Payments on furniture and carpets	1,400
1928 general taxes	327
1929 general taxes	390
Special assessments	78
Fees of receiver's attorneys	1,600
Fees of receiver	1,900
Total disbursements	$21,946
Cash in receiver's hands April 30, 1932	$ 7,609

This was a Lackner, Butz & Co. $110,000 issue, all outstanding, at 6½ per cent. Occupancy, according to Mr. Palmer, was 51.61 per cent on May 15, 1932.

Sheridan Theater.

William M. Richards, assistant secretary of the H. O. Stone & Co. bondholders' protective committee, yesterday took title to the former Ascher Sheridan theater, at 4038-48 Sheridan road, as a step in the reorganization of that property. The playhouse, it is claimed, has 2,783 seats and was financed by an $800,000 bond issue, since reduced to $710,000. Foreclosure proceedings were started in September, 1931. The Chicago Title and Trust company is receiver.

A statement of income and expenses of the Roosevelt hotel of Pittsburgh, which was financed by the Greenebaum Sons Investment company of Chicago, was made public yesterday by C. J. Olsen, secretary of the bondholders' protective committee. It shows gross income of $385,450, operating expenses of $330,695, and net income before taxes, interest, and depreciation of $54,755. Occupancy on Dec. 31, 1931, was 33.25 per cent. This was a $3,600,000 issue, at 6½ per cent, since reduced to $3,564,000. A decree of sale has been entered in this case, but a date for the foreclosure sale has not yet been entered.

COTTON ERRATIC

There is a disposition in some quarters to take the buying side on every weak spot, while on the other hand the rallies run into selling and bring moderate price recessions. The volume of business actually done is not large and the range of prices from day to day comparatively narrow. The strength in stock and grains checked selling pressure but did not encourage a great deal of buying.

Crop news on the whole was mostly favorable. Trade reports presented a rather better situation in general. Liverpool was lower early after a two day holiday and closed 3 points higher. Domestic future markets closed 1@11 points net higher, with spots up 5@10 points the latter at New York. 5.95c; New Orleans, 5.90c, a gain of 5 points; Houston, 5.70c, and Galveston, 5.75c.

Preliminary figures from the department of agriculture based on new information from foreign countries shows total probable output of cotton abroad in 1931-'32 season at 10,404,000 bales. This is the smallest since 1926-27, and compared with 11,868,000 bales in 1930-'31 and 11,672,000 bales in 1929-'30. Prices follow:

CHICAGO MARKET.

	High.	Low.	Close.	Prev. close.	Last year.
May	....	....	5.81	5.80	....
July	5.92	5.83	5.92	5.85	8.85
October	6.14	6.05	6.13	6.08	9.22
Dec.	6.26	6.18	6.26	6.20	9.42
Jan.	6.32	6.23	6.32	6.28	9.55
March	6.49	6.40	6.49	6.40	....

NEW YORK MARKET.

	High.	Low.	Close.	Prev. close.	Last year.
May	5.79	5.70	5.78	5.70	....
July	5.83	5.72	5.82	5.75	8.73
Oct.	6.06	5.96	6.06	5.99	9.08
Dec.	6.20	6.11	6.19	6.12	9.30
Jan.	6.27	6.18	6.27	6.19	9.42
March	6.42	6.33	6.42	6.35	9.60

NEW ORLEANS MARKET.

	High.	Low.	Close.	Prev. close.	Last year.
May	5.76	5.69	5.76	5.65	8.77
July	5.84	5.73	5.84	5.77	8.77
Oct.	6.03	5.94	6.03	5.96	9.11
Dec.	6.16	6.08	6.16	6.08	9.33
March	6.38	6.31	6.38	6.31	9.65

NEW YORK BANK STOCKS

	Bid.	Ask.		Bid.	Ask.
*Bkrs Tr..	46	46½	Fifth Av..	1,250	1,350
†Bk Manh.	18½	18⅝	First Ntl..	950	980
Bk NY&T.	240	260	Guar Tr...	201	204
Brk Tr....	154	160	Harmn Ntl.	1,150	1,200
Cent Han.	98	100	*Irv Tr....	15	15½
†Chase Nt.	27	27½	‡Mfrs Tr...	20½	20⅝
*Chemical	28⅛	28⅝	†Ntl City.	30⅝	31⅛
Commercl	112	120	‡N Y Tr..	66½	68
*Continl	12⅛	13	‡Pub Ntl..	18⅝	19⅛
†Corn Exc	42	44	†Title Gu.	26	30
‡Cnty Tr..	19	22	U S Tr...	1,120	1,150
†Emp Tr.	17½	18½			

*$10 par; †$20 par; ‡$25 par.

NEW YORK BOND TRANSACTIONS

Monday, May 23, 1932.

Total sales, par value........$11,700,000 — Total sales 1932 to date..$1,211,900,000
Year ago.....................9,800,000 — Total sales 1931 to date.. 1,124,300,000

UNITED STATES GOVERNMENT WAR LOANS.

Sales in thous.	Issue—	High.	Low.	Last.	Net chge.	Closing— Bid.	Asked.	Yield.	May 24, 1931.
1	Liberty 1st c 4s 1932-'47	100.1	100.1	100.1	— .31	100.4	101.4	....	....
1,184	Liberty 1st c 4¼s, 1932-'47	101.16	101.10	101.16	+ .8	101.15	101.17	1.48	103.10
1	Liberty 1st c 4¼s, reg	101.5	101.5	101.5	— .5	....	....	....	....
919	Liberty 4th 4¼s, 1933-'38	102.8	102.2	102.8	+ .8	102.7	102.9	2.60	104.26
11	Liberty 4th 4¼s, reg	102.2	102.1	102.2	+ .3	....	....	....	....
656	U S Treasury 4¼s, 1947-'52	103.12	102.28	103.6	+ .10	103.6	103.7	3.97	113.15
826	U S Treasury 4s, 1944-'54	100.28	100.00	100.9	+ .9	100.6	100.9	3.97	108.20
599	U S Treasury 3¾s, 1946-'56	98.6	97.30	98.2	+ .14	98.00	98.4	3.87	106.30
13	U S Treasury 3⅜s, 1943-'47	96.8	96.6	96.8	+ .8	96.8	96.21	3.68	103.00
69	U S Treasury 3⅜s, 1940-'43	97.00	96.12	96.24	+ .21	96.22	97.00	3.72	103.00
48	U S Treasury 3⅜s, 1941-'43	96.16	96.6	96.14	+ .14	96.10	96.20	3.77	102.31
113	U S Treasury 3⅛s, 1946-'49	92.14	91.00	91.24	+ .28	91.12	91.24	3.79	....
100	U S Treasury 3s, 1951-'55	90.29	90.2	90.17	+ .17	90.12	90.20	3.61	....

Note—Fractions on United States government bonds, including net changes, are quoted in thirty-seconds of 1 per cent.

UNITED STATES TREASURY CERTIFICATES AND NOTES.

[Quoted by C. F. Childs & Co.]

Issue and maturity—	Bid.	Asked.	Yield.
Certificates TO 3⅛s, Oct. 15, 1932	100.8	100.11	....
Series A 3⅛s, Aug. 1, 1932	100.17	100.19	.11
Certificates TS 1⅛s, Sept. 15, 1932	100.8	100.10	.21
Certificates TS 3s, Sept. 15, 1932	100.26	100.28	.11
Certificates TO 3⅛s, Oct. 15, 1932	101.13	101.5	.17
Notes 3¼s, Dec. 15, 1932	101.16	101.18	.43
Series A 3⅝s, Feb. 1, 1933	102	102.3	.70
Certificates TM 3⅝s, March 15, 1933	102.5	102.7	.98
Certificates B 2s, May 2, 1933	100.24	100.26	1.12
Notes A 3s, May 2, 1934	101.23	101.25	2.06

UNITED STATES TREASURY BILLS [Discount Bills.]

	Bid.	Asked.		Bid.	Asked
May 25, 1932	.30%	.10%	July 20, 1932	.40%	.20%
June 1, 1932	.30%	.10%	July 27, 1932	.40%	.25%
June 29, 1932	.40%	.10%	Aug. 10, 1932	.40%	.25%
July 13, 1932	.40%	.20%			

DOMESTIC.

No. thous.		High.	Low.	Close.
2	Alleg Cp cv 5s '44..	13½	13	13
15	do cv 5s 1949	9	8	8
5	do cv 5s 1950	8	7⅛	7⅛
2	Am Ch deb 6s 1933	42	42	42
45	Am &ForPow5s2030	25¼	25	25¼
1	Am IG Ch cv 5½s'49	56¼	56¼	56¼
8	Am Int Cp cv5½s'49	67½	67	67⅛
15	Am Met 5½s 1934	44	44	44
16	Am Sm & Ref5s1947	78	76½	77
1	Am Sug 6s 1937	102	102	102
29	Am Tel&Tel 5½s'43	102¼	101⅜	102⅛
51	do S F 5s 1960	97⅝	97¼	97⅝
7	do col 5s 1946	102	101⅜	101⅞
56	do deb 5s 1965	97⅝	97¼	97⅝
14	do cv 4½s 1939	100⅝	100	100⅝
2	do col 4s 1936	99¼	99¼	99¼
7	Am WatWks&El5s'34	77	76	77
2	Am Wr P 1st 6s '47	14½	14	14
7	Ar & Co r e 4½s '39	64	63⅛	64
24	do of Del 5½s '43	54	53¾	53⅞
5	Arm Cork cv 5s'40	55	55	55
22	A T & S F gn 4s'95	82	80½	82
1	At & Ch A L 5s'44	65	65	65
5	At Gulf & WIcl5s'59	35	34½	35
3	At Ref deb 5s '37	94	93½	94
3	Bald Loco 5s 1940	97	96½	97
22	Balt&Ohio rf 6sC'95	39¼	37	39¼
6	do 1st Gold 5s '48	66	63⅛	65
4	do ref 5s 1995	35	35	35
7	do deb 5s D 2000	35	33	35
27	do 4½s 1933	40	39⅛	39¼
30	do cv 4½s 1960	20	19¼	19⅛
1	do gold 4s 1948	61½	61½	61½
1	do 5s southw div '50	55	55	55
3	Bell Tel Pa 5s B '48	103	103	103
13	do 5s C 1960	102⅛	102	102
1	Bene Ind Loan 6s'46	70½	70½	70½
2	Beth St rfg 5s 1942	81⅛	80	81⅛
4	Bos & Ma 1st 5s '67	49	48¼	49
1	Brook CityRy1st5s'41	56½	56½	56½
12	Brook Edi 5s 1949	103⅜	103	103
50	Brook Man Tr 6s'68	82¼	81½	82
2	Brook Un El1st5s'50	68½	68½	68½
17	Brook Un Gas 5s'45	105⅜	105⅜	105⅜
20	Buf Gen El 4½s '81	98⅛	97⅝	98⅛
6	Buf R & P 4½s '57	30	29	30
1	Bush Ter con 4s '52	59	59	59
1	Bush TrmBldg 5s '60	58	58	58
1	Cal G & E 5s 1937	101¼	101¼	101¼
1	Can So 5s 1962	79⅜	79⅜	79⅜
7	Can Nat 5s Jly '69	83⅜	83⅜	83⅜
10	do 5s Oct 1969	83	82¼	82½
1	do 4⅜s 1955	79⅜	79⅜	79⅜
2	do 4½s 1956	77	76⅛	76⅛
18	do 4½s '68	76⅝	76⅛	76½
16	Can Nor Ry 7s 1940	95¼	94⅝	95
18	do 6½s 1946	96⅛	96⅛	96⅛
4	do 4½s 1935	91½	91½	91½
12	Can Pac deb 4s perp	55	54⅝	55
2	do Col Tr 5s 1954	68⅝	68½	68⅝
1	Cent Dist Tel 5s '43	103¼	103¼	103¼
1	C of G Ry 5s C 1959	15	15	15
2	Cen Ill El&G 5s '51	61⅛	61⅛	61⅛
2	Cent Hud G&E 5s'57	100	100	100
30	Cent Pac gtd 4s '49	63	60½	63
2	Cent St 8s 1941	71	71	71
1	Cert Prod 5½s 1948	25¼	25¼	25¼
6	Chesa Cp 5s 1947	41	40½	41
1	Chesa&Oh con 5s '39	98⅜	98⅜	98⅜
7	do gen 4½s 1992	80⅝	80⅝	80⅝
4	C B & Q gen 4s '58	82	80	82
3	do 1st & rfg 5s '71	86	85½	86
1	do 3½s Ill div 1949	83⅛	83⅛	83⅛
44	Chi & E Ill Gn 5s'51	8⅛	8	8
16	Chi G L&C1st5s'37	102	101	101
5	Chi Gt West 4s '59	31⅝	30¼	31⅝
1	Ch M&StP 4½s E'89	60½	60½	60½
3	do gen 4s ser A '89	53⅛	53⅛	53⅛
33	Chi MStP&Pc5sA'75	18½	17⅜	18
10	do adj 5s 2000	3⅜	3⅛	3¼
1	Chi & Northw6½s'36	62	62	62
34	do cv 4¾s ser A'49	11⅝	10½	11⅝
1	Chi Rail Co 5s '27	42	42	42
1	Chi RI&P gen 4s '88	59⅝	59⅛	59⅛
13	do rfg 4s 1934	26⅝	25⅜	26⅝
19	do 4½s A 1952	22	20½	22
13	do cv 4½s 1960	12	11⅝	12
2	Chi T H & S E 5s'60	32	32	32
1	Chi U S 5s '44	95	95	95
7	do 5s ser B 1963	100⅛	100	100
2	do 4½s ser A 1963	92	91½	92
3	Chile Cop db5s 1947	30	30	30
4	Cin G&E 1st 4s 1968	88	87⅛	88
2	Cin Un Term5s2020	97⅝	97⅝	97⅝
5	Cl Un Trm 5½s '72	75⅝	74⅝	75⅝
2	Col Ind 5s 1934	20	20	20
2	Col & So ref 4½s '35	70	70	70
5	do gnMge4½s srA'80	42	42	42
1	Col G & E 5s '52May	65	65	65
2	do 5s 1961	65	65	65
4	Com Cred 6s 1934	88⅜	88⅜	88⅜
2	do 5½s 1935	86⅜	86⅜	86⅜
5	Com InvTr cv5½s'49	83⅜	83⅜	83⅜
1	Com Tab Rec 6s '41	105¼	105¼	105¼
14	Con Cl of Mary 5s'50	15	15	15
43	Cn Gs ofNY5½s'45	102⅝	101⅝	102⅝
69	do deb 4½s 1951	91½	90⅝	90⅞
3	Con Gas Chi 5s 1936	97⅝	97⅝	97⅝
1	Cuba R R 7½s 1936	34	34	34
2	Cuba NorRys5½s'42	17	17	17
13	Cum T & T 5s 1937	102⅝	102½	102⅝
15	Rel & Hud cvt 5s'35	72⅝	72⅛	72⅝
1	Den G & E Lt 5s '51	91	91	91
5	Den & R G 4½s '36	38	38	38
7	Den & R G Wt 5s'55	10⅝	10⅛	10⅝
6	do ref & Imp 5sB'78	14	14	14
10	Det Edi 5s 1933	101¼	101⅛	101⅛
5	Det Riv Tun 4½s'61	78⅜	78⅜	78⅜
9	Dodge Bros 6s 1940	70	70	70
45	Duq Light 4½s 1967	98⅛	97⅝	97⅞
2	Ed E I of NY 5s'95	107	107	107
25	Erie Ref 5s 1967	19	18	18⅛
6	do ref & Imp 5s1975	18⅜	18⅛	18⅛
32	do prior lien 4s 1996	65⅝	65⅛	65⅝
6	do gen lien 4s 1996	37	35½	35⅝
1	Fed Met cv 7s 1939	59	59	59
1	Fisk Rub 8s 1941	18⅛	18⅛	18⅛
2	Fran Sug 7½s 1942	15	15	15
6	Gannett 6s 1943	74	74	74
1	Gen Bak deb 5½s '40	95⅝	95⅝	95⅝
9	Gen Mot Ac 6s 1937	100⅜	100⅛	100⅛
8	Gen Pet 5s 1940	100⅜	100⅜	100⅜
2	Gen St Cast 5½s'49	40	40	40
30	Good Rub 6½s 1947	77	76	76
1	do deb 6s1945	40	40	40
7	Good Tire1st col5s'57	65	64	64
6	Goth Silk Ho6s 1936	78	78	78
1	Gr Tr Ry 7s 1940	95⅛	95⅛	95⅛
28	do 6s 1936	92½	91⅛	92½
22	Gt Northern 7s 1936	62	60½	60½
2	H O Tex 5½s A '40	50⅛	50⅛	50⅛
2	Hudson Coal 5s '62	28	28	28
1	Hud Co Gas 5s '49	99⅛	99⅛	99⅛
17	H & M ref 5s A '57	72⅛	72	72
6	do adj inc 5s '57	36⅛	35⅜	36
1	Humble Oil 5½s '32	100⅛	100⅛	100⅛
18	do 5s '37	98⅛	98	98⅛
20	Ill Bell Tl rfg 5s '56	102⅛	101⅛	102⅛
27	Ill Cent gold 4⅜s '66	26	25½	25⅝
5	do 4s '52	36⅛	36⅛	36⅛
6	do 4s '53	29⅛	29⅛	29⅛
2	IC&CSL&NOjt5sA'63	30	30	30
1	do 4½s C '63	28	28	28
11	Inl St 4½s A '78	61⅛	61⅛	61⅛
25	Int Rap Tr 7s '32	58	57	57
3	do 6s '32	22½	22	22
34	do ref 5s '66	40½	39⅛	39⅜
46	do ref 5s '66 stpd	40	39⅛	40
6	Int Iron 1st 5s B '51	35	34½	34½
3	Int Agr 5s '42 stpd	45	45	45
1	Int Cement 5s '48	44	44	44
3	Int & G N 1st 6s '51	22½	22½	22½
1	do adj 6s '52	3½	3½	3½
3	do 5s B '56	20	20	20
12	Int Hyd El 6s '44	30	29	29½
18	Int Match 5s '47	2⅝	2½	2½
10	do cv deb 5s '41	1	⅞	⅞
1	Int Merc M sf 6s '41	33½	33½	33½
5	Int Nat Pap 5s A'47	43⅜	41⅛	43⅜
5	do ref 6s '55	17⅜	17	17
2	do 1st 5s '72	30	30	30
2	I R C A 1st 5s '72	30	30	30
25	I T & T deb 5s '55	21½	20⅝	21
36	do cv 4½s '39	21½	20½	20⅝
8	do deb 4½s '52	18⅜	18	18⅜
11	K C Ft S&M 4s '36	40	40	40
1	K C P&L 4½s B '57	94	94	94
11	do 4½s C '61	94¼	93⅝	94
3	K C Sou 1st 3s '50	52⅝	51	51
6	K C Ter 1st 4s '60	81½	80⅜	81½
1	Keith B F 6s '46	29	29	29
10	Ken 5½s A '48 ww	47	46⅛	46⅝
27	Keyst Tel 5s '35	66⅛	66⅛	66⅛
1	Kings Co El 4s '49	67	67	67
4	L G of StL1st5s '34	79	78⅛	78⅛
4	do 5½s C '53	52½	52	52
2	do 5½s D '60	53⅛	53⅛	53⅛
21	Lau Nitr 6s '54	1⅜	1⅛	1⅛
1	LC&N 4½s C '54	85	85	85
6	Leh Val Coal 5s '33	51	48	51
7	Loews Inc 6s '41	70	70	70
6	Long Is NS 5s '32	100⅛	100⅛	100⅛
1	Loriliard Co 7s '44	104	104	104
5	L & A 5s A '69	23	22	23
3	LG&E rfg 5s '52	98⅛	98⅛	98⅛
2	L & N 5½s A 2003	56	56	56
5	McCrory St 5½s '41	61	58⅜	58⅜
17	McK & Rob 5½s '50	35	33⅛	33⅛
4	Manh Ry con 4s '90	30	30	30
1	Manila Elec 5s '53	85	85	85
4	Mead 6s A '45 ww	37	36	36
1	Metro Ed 5s '53	87	87	87
12	do 4½s D '68	73	72½	72½
4	Midv St 5s '36	83	82½	82½
6	Milw ER&L 5s '61	77⅛	77	77⅛
2	do 5s '71	76⅛	76⅛	76⅛
5	Milw S&NW 4s '47	51	51	51
3	MSP&SSM1st5½sB'78	48	48	48
1	do Guar 5s '38	42	42	42
2	do 4s '38	41	41	41
2	MK&T 1st 4s '90	58⅛	58	58⅛
2	do pr lien 4s B '62	37	37	37
35	MP 1st&rfg 5s F '77	26⅝	26	26½
4	do 1st&rfg 5s G '78	26⅝	26¼	26⅝
4	do 1st&rfg 5s H '80	25½	25⅛	25⅛
3	do 1st&rfg 5s I '81	26½	26	26⅛
9	do cv 5½s A '49	9⅛	9	9
13	do gen 4s '75	11⅛	11	11⅛
3	Mont Pow 5s A '43	76⅛	75	75
2	M & Co 1st 4½s '39	63	63	63
2	Nassau Elec 4s '51	42½	42	42
3	Nat Acme 1st 6s '42	58	56⅛	56⅛
19	Nat Dy Pr 5½s '48	79⅛	79	79
18	Nat Steel 5s '56	65⅛	60⅛	65⅛
3	Newberry 5½s '40	66	65	65
5	N Eng T&T 5s '52	102⅝	102⅝	102⅝
5	do 4½s B '61	98⅛	98⅛	98⅛
1	N J P&L 1st 4½s '60	81⅛	81⅛	81⅛
2	N O P S 5s B '55	55	55	55
3	N O T&M 5s B '54	21	19	21
4	do 5s C '56	20	20	20
5	N Y Cent 6s '35	49⅝	49	49
24	do 5s 2013	41	39⅛	41
1	do con 4s '98	59	59	59
17	NYC&HRr&l4½s 2013	35⅛	35	35⅛
1	do r&i 4½s 2013 new	35	35	35
6	do deb 4s 1934	62	60	62
4	do rfg 3½s '97	72½	72½	72½
5	NYC&StL 6s nts '32	26⅝	26⅝	26⅝
1	do 5½s A '74	17½	17½	17½
12	do ref 4½s C '78	14⅝	14⅛	14⅛
1	N Y Dock Co 4s '51	48	48	48
1	do 5s '38	36⅛	36⅛	36⅛
1	N Y Edison 6½s '41	107⅛	107⅛	107⅛
5	NYGELHPpur m4s'49	93⅝	92½	93⅝
10	NYH&H cv 6s '48	60	57	60
5	do 4½s '67	47⅝	47⅝	47⅝
11	NYO&W1st rf 4s '92	50	48½	50
1	do gen 4s '55	36	36	36
8	N Y St Corp 6s '47	102	101⅛	102
1	N Y Tl gen 4½s '39	100⅛	100⅛	100⅛
2	NL&OP 1st rf 5s '55	95½	95½	95½
1	Norf Sou ref 5s '61	7	7	7
3	Norf & W Con 4s '96	87¼	87⅛	87¼
10	North Am 5s '61	71½	71	71½
3	N A E db 5½s B '63	71⅛	71⅛	71⅛
5	do deb 5s C '69	68	67⅛	68
6	N O Tr&Lt 6s '47	96⅛	96⅛	96⅛
4	Nor Pac 6s 2047	56½	55⅛	56½
1	do prior lien 4s '97	73⅛	73⅛	73⅛
4	do gen 3s 2047	52⅛	52⅛	52⅛
2	Nor St Pow 6s '41	102	102	102
8	do 5s '41	95	94	95
2	O Pw N F 1st 5s '43	95	95	95
2	Ore Ry&N con 4s '46	77	77	77
13	O-W RR&N 4s '61	70	68⅛	70
3	Otis Steel 6s '41	20	19⅛	19⅛
19	P G & E 5s '42	101⅛	100⅝	101⅛
11	P T & T 5s '37	102¼	101⅛	102¼
23	do 5s '52	100⅛	99⅜	99⅜
3	Pn-A P&T cv 6s '34	101⅛	101⅛	101⅛
6	Para Fa L 6s '47	17	16⅛	16½
12	Para Pub 5½s '50	16	14⅛	16
4	Pathe Ex 7s '37	58⅛	58	58
28	Pen P&L 1st 4½s '81	82	81⅛	82
11	Penn R R 6½s '36	83	82⅛	82⅛
2	do 5s '64	59	58⅛	58⅛
7	do gen 5s '68	70⅛	69⅛	69⅛
1	do con 4½s '60	93	93	93
12	do gen 4½s '65	66	63⅛	64
5	do deb 4½s '70	44	43	44
9	do gen 4½s D '81	54	53⅛	53⅛
2	do 4s '43	99⅛	99⅛	99⅛
10	do 4s '48	85⅛	85⅛	85⅛
5	do 4s '58 stpd	88	88	88
1	PGL&CofChi 5s '47	93	93	93
4	P E 1st&ref 4½s '67	98⅛	98⅛	98⅛
2	do 1st&ref 4s '71	89⅛	89⅛	89⅛
5	Ph & R C&I 5s '73	57	57	57
15	do cv 6s '49	37	36	37
12	Phillips Pet 5½s '39	54⅛	54	54
1	Pillsb Fl 6s '43	96	96	96
3	PCC&StL 5s A '70	71⅛	70½	70½
1	Portld G E 5s '35	91	91	91
16	do 1st ref 4½s '60	49⅛	48	48
5	Postal Tel 5s '53	17	17	17
5	Pub S E & G 4½s '70	97	97	97
1	do 1st 4s '71	89	89	89
13	Pure Oil 5½s '37	74	73	73
3	Rem Rd 5½s '47 ww	35⅛	35⅛	35⅛
5	Rio Gd & W 1st4s'39	51	50	50
1	do col 4s '49	38	38	38
1	Roch Gas 5½s '48	94	94	94
1	do 4½s '77	92	92	92
1	StJ RLH&R 1st5s'37	77⅛	77⅛	77⅛
1	StJ & GI 1st 4s '47	47¼	47¼	47¼
15	StLIM&S 4sR&G d'33	45⅛	45	45⅛
11	StL & SF PL 4sA'50	15⅛	15	15⅛
4	do 5s ser B '50	18⅛	18	18⅛
24	do 4½s '78	11⅛	11	11⅛
1	St L SW 2d 4s'89	39⅛	39⅛	39⅛
11	do con 4s '32	62	61⅛	61⅛
2	St P M&M con 6s '33	94⅛	94⅛	94⅛
3	San Ant PS 6s '52	80	80	80
3	Schulco Inc 6½s '46	36	36	36
5	Scioto V&NE1st4s'89	79⅛	79⅛	79⅛
11	Shell P L 5s '52	64⅛	64⅛	64⅛
12	Shell U Oil 5s '47	61⅛	61⅛	61⅛
20	do deb 5s '49 ww	62	61⅛	61⅛
5	Silesian Am 7s '41	23⅛	23⅛	23⅛
22	Sinclair Oil 7s '37	86⅛	86	86⅛
15	do 6½s '38	84⅛	84⅛	84⅛
7	do crude 5½s '38	99⅛	99⅛	99⅛
27	do Pipe Line 5s '42	95⅛	95	95⅛
1	do PL 5s '42 reg pr	95⅛	95⅛	95⅛
10	Skelly Oil 5½s '39	58⅛	57⅛	57⅛
5	Smith A O 6½s '33	97	97	97
28	Sou Bell T&T 5s'41	101⅛	101⅛	101⅛
13	Sou Pac 4½s '68	37	36	37
6	do 4½s '69 w w	37	36	36⅛
20	do rfg 4s '55	65	62⅛	63
14	Sou Ry 6½s '56	24	23	23
6	do 6s '56	23	22⅛	22⅛
5	S W Bell T 5s '54	101⅛	101⅛	101⅛
16	Std Oil NJ 5s '46	101	100⅛	101
7	Std O N Y d 4½s '51	87	86⅛	86⅛
5	Stvens Hotel 6s '45	15	15	15
7	Tenn El P 6s '47	93	93	93
1	Tex & F S 5½s '50	60	60	60
26	Tex Corp 5s '44	77⅛	76⅛	76⅛
5	Tex & Pa 1st 5s2000	82⅛	82⅛	82⅛
3	Third Av rfg 4s '60	40⅛	39⅛	39⅛
2	do adj 5s '60	25⅛	25⅛	25⅛
29	Tob Pr NJ 6½s2022	86⅛	86⅛	86⅛
7	Trumb Stl 6s '40	50⅛	50	50⅛
4	Un El L&P 5s '33	101⅛	101⅛	101⅛
1	Un Oil of Cal 6s'42	95⅛	95⅛	95⅛
1	do deb 5s '45 ww	70⅛	70	70
1	Un Pac 4½s '67	65	65	65
8	do 1st 4s '47	90⅛	90	90⅛
1	do rfg 4s 2008	75⅛	75⅛	75⅛
6	do 4s '68	60⅛	60	60⅛
2	Un Drug Del 5s '53	68⅛	68	68
7	U S Rub 5s '47	34⅛	34⅛	34⅛
1	Utah P&L 5s '44	68⅛	68⅛	68⅛
5	Util P&L 5½s '47	18⅛	18	18⅛
23	do deb 5s '59 ww	18⅛	17⅛	17⅛
3	Va E&P 5½s '42	95⅛	95	95⅛
1	Va Ry 5s '62	75	75	75
3	Va Ry & Pw 5s '34	99	98⅛	99
5	Wabash 5s B '76	4	4	4
1	do 4½s C '78	4	4	4
9	Walworth 6s '45	13⅛	13⅛	13⅛
11	Warn Br P cv d6s'39	14	13⅛	13⅛
2	Warren Brs 6s '41	27	27	27
2	Westchest Lt 5s '50	103⅛	103	103⅛
18	W Penn P 5s E'63	100⅛	100	100
12	do 5s G '56	100⅛	100⅛	100⅛
3	Western Elec 5s '44	91	91	91
6	West Md 4s '52	39	39	39
2	West Union 6½s '36	62⅛	60	60
1	do col 5s '38	54⅛	54⅛	54⅛
3	do gold 5s '51	46⅛	46	46⅛
16	do gold 5s '60	44⅛	43	44
7	Whlg Stl 1st r4½s'53	32⅛	32⅛	32⅛
5	Wh E O 5½s '37ww	100	100	100
5	Wickwire S cv 7s'35ct	1⅛	1⅛	1⅛
5	Winst Salem S 4s'60	73	73	73
7	Wis Cent g 4s'49	30	29⅛	29⅛
10	Y'town S & T 5sA'78	48⅛	48⅛	48⅛
6	do 5s B '70	50	50	50

FOREIGN.

No. thous.		High.	Low.	Close.
8	Abitibi P&P 5s '53	19	18	18
8	Adriatic El sf 7s'52	72	71½	72
21	Akershus sf 5s '63	57	56⅝	56⅝
5	Antioquia 7s A '45	5½	5¼	5½
1	do 7s B '45	5½	5½	5½
3	do 7s 1st ser '57	5½	5¼	5½
1	do 7s 2d ser '57	5¼	5¼	5¼
1	do 7s 3d ser '57	5½	5½	5½
8	Antwerp sw 5s '58	68⅝	67½	68⅝
16	Arg Gov 6s A '57	44½	44¼	44⅜
8	do 6s B '58	44¼	44	44¼
18	do s f 6s '59 June	44⅝	44	44
6	do s f 6s '59 Oct	44½	43⅝	43⅝
16	do s f 6s '60 May	44⅝	43⅝	44
6	do s f 6s '60 Sep	44	43½	43½
1	do s f 6s '60 Oct	44	44	44
2	do s f 6s '61 May	44½	44½	44½
18	do 5½s '62	38	37½	38
29	Australia 5s '55	62¼	62	62
12	do 5s '57	62¼	62¼	62¼
6	do 4½s '56	56½	56¼	56¼
34	Aust Govt 7s '43	82	78½	78½
5	do s f 7s '57	27	26	26
11	Bat Pet 4½s '42	73	73	73
33	Belgium 7s '55	96	95½	95⅝
9	do 7s '56	95⅝	95¼	95½
9	do 6½s '49	91⅝	91¼	91½
48	do 6s '55	84⅝	83⅞	84⅝
4	Bergen Norw 5s '60	54¼	54¼	54¼
1	Berlin 6s '58	17⅝	17⅝	17⅝
2	Berlin Elec 6½s '51	23	23	23
4	do 6½s '59	23	23	23
1	Berl El Rys6½s'56	25½	25½	25½
13	Bolivia Rep 8s '47	3⅝	3½	3½
2	do 7s '58	3	3	3
2	do 7s '69	2½	2½	2½
3	Bordeaux C 6s '34	104⅛	104	104
1	Brazil 8s '41	20	20	20
1	do 6s 1926-'27	16⅝	16⅝	16⅝
1	do 6½s 1927-'57	16½	16½	16½
5	Brisbane 5s '58	43⅝	43⅝	43⅝
10	do 6s '50	50	50	50
54	Budapest 6s '62	16⅝	16	16¼
6	Buen Air 6½sB'55	41½	40⅝	41½
17	Buen A Pr 6s '61	27	25⅝	27
2	do 6½s '61	26⅝	26⅝	26⅝
2	Caldas 7½s '46	11	10	11
30	Canada 5s '52	93¼	93	93¼
18	do 4s '60	75¾	75½	75¾
1	Chile s f 6s '60	6⅝	6⅝	6⅝
3	do s f 6s Feb '61	6	6	6
1	Chile M Bk 6⅝s '61	22⅝	22⅝	22⅝
4	do 6s '62	7⅛	7⅛	7⅛
24	Colu Rep 6s Jan'61	27	26	26⅞
44	do 6s Oct 1928-'61	27⅜	25⅜	27¼
5	Colo A M Bk 6s'47	28	26¼	26¼
6	Colo Mt Bk 7s'46	22½	22½	22½
2	Cologne 6½s '50	18	17⅛	18
11	Copenhagen 5s '52	62	60	62
1	Cordoba Cy 7s '37	37	37	37
2	Costa Rica 7s '51	31¼	30	30
4	Cuba 5½s '53	76⅝	75½	76⅛
7	do ext 5s 1904-'44	88	88	88
1	do 5s 1914-'49	86¼	86¼	86¼
8	do 4½s '49	67½	66⅜	67⅛
8	do pub wks 5½s '45	36¼	35⅝	36
3	Cundin s f 6½s '59	8⅝	8⅝	8⅝
1	Czechosl B 8s '51	76	76	76
4	do 8s B '52	76	76	76
10	Denmark 6s '42	71⅝	70⅝	71
7	do 5½s '55	60¼	60¼	60¼
8	do 4½s '62	57	56½	57
11	Deutsche Bk 6s '32	63	63	63
1	Dominc Rep 5½s '42	41	41	41
2	Duke Pr P 6s '66	50½	50½	50½
1	DutchEIndies 6s '47	86⅜	86⅜	86⅜
5	do 6s '62	81⅝	81¼	81⅝
1	ElecPwGerm 6½s '53	22	22	22
3	Estonia 7s '67	37½	37	37
1	Finland Ext 6½s '56	45	45	45
1	do 7s '50	53	53	53
7	Finnish 6½s A '54	45	43½	45
6	FramarianID 7½s'42	84¼	84	84
11	French Rep 7½s '41	121½	121¼	121¼
4	do 7s '49	113⅝	113¼	113⅝
5	GelsenkirchenM6s '34	27¼	27¼	27¼
10	GerCentAgBk 7s '50	26½	26½	26½
54	do 6s '60 July	22¼	22	22¼
38	do 6s '60 Oct	23	22¼	22¼
100	do 6s '38	24½	23½	24
5	GermCoAgL sf6½s'58	15⅛	15⅛	15⅛
101	GermanExtLo 7s '49	46	44½	46
44	do Interna 5½s '65	30⅜	29⅝	30¼
21	GerGenElec 6½s '40	34	33	34
1	GoodHopeI&S 7s '45	18¼	18¼	18¼
2	Graz 8s '54	35½	35½	35½
6	GtConsEP Jap 7s '44	46½	45⅝	45⅝
5	Greek Gov 6s '68	13¼	12½	12½
3	Haiti Rep 6s '52	56⅝	56½	56½
10	Hamburg St 6s '46	21⅝	21⅝	21⅝
2	HarpenMinCs '49 ww	23¼	22½	22⅝
2	Hungary 7½s '44	25	24⅝	25
4	HunLdMtIns7½sA'61	20	19	20
41	do 7½s B '61	21	18⅝	21
2	HungarianMu7½s '45	13	13	13
1	Ilseder Steel 6s '48	17	17	17
2	ItalCred con7s A '37	86	86	86
5	Ital Pub Ut 7s '52	65¼	65⅛	65¼
17	Italy 7s '51	87½	86⅝	87
22	Jap Gov 6½s '54	67⅝	66½	66⅝
10	do 5½s '65	55	55	55
11	JugoslavisMtB 7s'57	33½	33	33½
2	Karstadt Rud 6s '43	14	14	14
12	Kreuger & T 5s '59	7½	6½	7½
8	LombEl 7s '52 x w	60⅝	60	60⅝
4	LowerAustPr 7½s'50	37	37	37
6	LowAustHE 6½s '44	20	20	20
9	Lyons City 6s '34	104	104	104
2	Marseilles 6s '34	104	104	104
1	Medellin 6½s '54	8⅛	8⅛	8⅛
13	MetWaSer&D 5½s'50	46½	44½	46½
25	Mexico 6s '33 asst.	2½	2	2
31	do 5s '45 large asst	2½	1½	2
8	Milan 6½s '52	64½	64½	64½
8	MontecatiniM7s'37xw	77⅝	77⅝	77⅝
32	NewSoWales 5s '57	57½	56½	56½
12	do 5s '58	56½	56	56
1	NorddeutscherL6s '47	19	19	19
4	Nord Ry 6½s '50	104⅛	104⅛	104⅛
1	NorwayKing 6s '44	77⅝	77⅝	77⅝
4	do 6s '52	76½	75⅝	75⅝
12	do 5½s '65	73⅝	72⅝	73⅝
2	do 5s '63	72½	71⅝	72½
1	NorwayMuBk 5s '67	69⅝	69⅝	69⅝
3	do 5s '70	70⅝	69⅝	70⅝
9	NorwegHyEl 5½s '57	53½	53	53
2	Nuremberg 6s '52	15	15	15
1	OntPwSer 5½s '50	44½	44½	44½
3	OrientalDevLtd6s '53	51½	51	51½
11	do deb 5½s '58	48⅝	48	48
5	PanamaRep 5½s '53	93	93	93
2	do 5s '63	50	50	50
47	ParLyonsM 7s '58	104	103⅝	103⅝
10	ParisOrl Ry 5½s '68	102⅛	102	102
3	Pernambuco 7s '47	4⅛	4	4⅛
1	Peru 6s '60	4	4	4
29	Poland 8s '50	47⅝	47	47⅝
27	do 7s '47	43⅝	43	43
1	do 6s '40	51	51	51
1	PortoAllegCity 8s '61	10⅝	10⅝	10⅝
5	do 7½s '66	7	7	7
2	PragueGreat 7½s'52	75	75	75
2	Prussia FS 6½s '51	18⅝	18⅝	18⅝
3	do 6s '52	18	17⅝	17⅝
1	QueenslandSt 7s '41	77⅝	77⅝	77⅝
6	do 6s '47	62	60	62
13	RhineMainDan7s '50	30	28⅝	28⅝
2	Rhineelbe Un 7s '46	19	19	19
1	RhineWestEP 7s '50	28⅝	28⅝	28⅝
2	do 6s '52	22	21⅝	22
1	do 6s '53	20	20	20
1	RioGrandeDoSul7s'66	6⅝	6⅝	6⅝
2	do sf 6s '68	7	6⅝	6⅝
10	Rome 6½s '52	66	64⅝	65⅝
1	Rotterdam 6s '64	92	92	92
1	Rumania 7s '59	30	30	30
7	RoyalDutch4s'45 ww	69⅝	69	69⅝
1	Ruhr 6s '53	15	15	15
8	SantaFe Arg 7s '42	35⅝	35⅝	35⅝
1	SaoPaulo State 8s'36	31⅝	31⅝	31⅝
1	do 8s '50	11⅝	11⅝	11⅝
7	do 7s '40	60⅝	60	60
5	SaxonPubWks 7s '45	19⅝	19⅝	19⅝
7	do g&r 6½s '51	17⅝	17⅝	17⅝
2	SaxStMtgIns of 7s'45	38	38	38
5	SerbsCroats&Sl8s '62	34	34	34
7	do 7s B '62	33	32⅝	32⅝
11	ShinyetsuEP 6½s '52	36⅝	36⅝	36⅝
2	Siemens&Hal 7s '35	45½	45½	45½
15	do 6½s '51	28	27	27⅝
9	Silesia Elec 6½s '46	17	15½	15½
8	Silesia Prov 7s '58	32⅝	32½	32½
1	SileLandowBl1st6s'47	16	16	16
11	SoissonsCity 6s '36	104½	104½	104½
2	Sweden King 5½s '54	79	77⅝	77⅝
20	Swiss Gov 5½s '46	104½	104½	104½
26	Sydney 5½s '55	45½	45	45
13	TaiwanElPw 5½s '71	48¼	47½	47½
15	Toho El Pw 7s '55	46½	45⅝	46½
3	do 6s '32	99	99	99
1	Tokio City 5½s '61	50⅝	50⅝	50⅝
17	TokioElLight 6s '53	36⅝	36½	36⅝
1	TyrolHydro El 7s '52	30	30	30
8	UjigawaElPw 7s '45	57½	56¼	57½
60	UnKingGB&I5½s '37	103¼	103¼	103¼
2	do 5s '47	74⅝	74⅝	74⅝
5	UniStWks6½s A '51	15½	15	15½
3	do 6½s A '47	13	12	12
3	Uruguay 6s '60	27	27	27
1	do pub wks 6s '64	27	27	27
1	VenetianMtgBk 7s'52	88⅝	88⅝	88⅝
7	Vienna sf 6s '52	40⅝	40¼	40⅝
10	Warsaw 7s '58	31	30⅝	31
9	WestphalUnEP6s '53	15½	15	15
2	Yokahoma 6s '61	51⅝	51⅝	51⅝

MONEY AND EXCHANGE

Money rates quoted by Chicago banks are as follows: Customers' commercial loans, 4¾@5½ per cent; collateral loans, 4½@5½ per cent; brokerage loans, 4½ per cent; commercial paper, 3¾@4 per cent; bankers' acceptances, 30-60-90 days, ⅞@1 per cent; 120 days, 1@1⅛ per cent; 150-180 days, 1¼@1⅜ per cent.

NEW YORK, May 23.—(AP)—Call money steady, 2½ per cent all day; time loans steady, 60-90 days, 1½ per cent; 4-6 months, 2½ per cent. Prime commercial paper, 3@3½ per cent. Bankers' acceptances unchanged, 30 days, 1⅞; 60@90 days, 1@1⅞; 4 months, 1@1⅛; 5 to 6 months, 1⅛@1¼ per cent. Bar silver quiet and ⅛c higher at 27⅝c.

FOREIGN EXCHANGE.

Exchange rates quoted below by the Continental Illinois Bank and Trust company are nominal.

	May23.	May21.	Wk.ago.	Yr.ago.
London	367.75	367.50	366.00	486.59
Paris	3.94⅝	3.94⅝	3.94⅝	3.91⅝
Italy	5.14⅝	5.15	5.15⅝	5.23⅝
Belgium	14.04	14.04	14.05	13.91⅝
Switzerl'd	19.57	19.59	19.60	19.30⅝
Holland	40.54	40.55	40.60	40.20
Denmark	20.15	20.15	20.10	26.78½
Sweden	18.92	18.98	18.72	26.81
Norway	18.45	18.45	18.43	26.78½
Spain	8.22	8.25	8.17	9.87
Germany	23.85	23.88	23.90	23.81
Austria	14.10	14.10	14.10	14.13
Poland	11.30	11.30	11.30	11.25
Greece	.67	.67	.67	1.30
Rumania	.60	.60	.60	.61
Jugo Slav	1.79	1.79	....	1.77¼
Czecho Sl	2.97	2.97	2.97	2.97⅝
Finland	1.75	1.75	1.80	2.52½
Canada	86.82	86.88	88.63	99.96
Argentina	25.75	25.75	25.75	30.90
Brazil	7.20	7.20	7.20	....
Hongkong	23.80	23.90	24.25	24.20
Shanghai	31.00	31.00	....	30.00
Japan	31.75	31.60	32.15	49.50
India	27.65	27.65	27.75	36.30
Chile	6.10	6.10	6.10	12.25
Bulgaria	.72	.72	.73	.73
Singapore	43.50	43.50	43.50	56.37
Hungary	17.50	17.50	17.50	17.54

Quotations in American cents.

FOREIGN MONEY MARKETS.

LONDON, May 23.—(AP)—Money, 1 per cent. Discount rates: Short bills, 1⅛@1³⁄₁₆ per cent; three month bills, 1⅛@1¼ per cent. Bar silver, quiet and unchanged at 16⅝d.

PARIS, May 23.—(AP)—Three per cent rentes, 73f 20c. Five per cent loan, 96f 35c. Exchange on London, 93f 23c. The dollar was quoted at 25f 33⅝c.

CHICAGO STOCK TRANSACTIONS

Monday, May 23, 1932.
Shares sold today.............. 22,000
Year ago.................... 130,000

Total sales 1932 to date. 7,945,000
Total sales 1931 to date. 16,353,000

Prev. 1932 High.	Low.	Div. yld. pct.	Bid.	Asked.	Description. div. rate, $s—	Sales.	High.	Low.	Close.	Net chge.
18⅝	5½	10.7	5½	5⅝	Bendix Aviation [.60]	150	5⅝	5½	5⅝	−⅛
5⅝	1⅝	...	1⅝	2	Binks Mfg Co	110	2⅛	2	2⅛	+⅛
12⅝	4	22.2	4½	4⅝	Borg Warner [1]	750	4⅝	4½	4½	....
2⅝	⅝	...	1⅛	1⅜	Butler Bros	250	1⅜	1⅛	1¼	+⅛
69⅝	29	20.7	20	26	Cent Ill Pub Svc pfd [6]	40	28⅝	28⅝	28⅝	−⅛
6¼	1	...	⅝	1	Cent S W	200	1	1	1	....
55	9	...	11	12	Do prior pfd	30	11	11	11	−⅛
44	4¼	...	4⅛	6	Do pfd	60	4⅛	4	4	−⅛
6⅝	3⅝	...	3⅝	3⅝	**Cit Ser Co [6% stk]	1,000	3⅝	3⅝	3⅝	....
122	51	12.4	63⅝	64½	Commonw'th Edis [8]	250	64½	64	64½	+½
2⅝	⅝	...	⅝	⅝	Cont Chi Corp	900	⅝	⅝	⅝	....
21	11	17.8	11¼	11½	Do pfd [2]	400	11½	11¼	11½	....
6¼	2⅛	...	2⅛	2⅝	Cord Corp	1,750	2⅝	2½	2½	....
64	25	...	22	23½	Crane Co pfd	10	23⅝	23⅝	23⅝	−1⅝
8	3	...	2⅝	3½	Elec Household	400	3	2⅝	2⅝	−⅛
11¼	6	17.2	7	7½	Hall Print Co [1.20]	100	7	7	7	....
6¼	⅛	...	...	⅛	Insull Util Inv	100	⅛	⅛	⅛	+⅛
4⅝	⅝	...	1⅛	1¼	Libby-McNeill	200	1⅛	1⅛	1⅛	....
10½	5	5.3	7	7½	Lindsay Light [.40]	10	7½	7½	7½	+⅛
7	⅛	...	⅝	⅝	Middle West Util	3,750	½	⅜	⅜	+⅛
6½	1	...	1	1⅛	Midland United	100	1	1	1	....
15⅝	1⅝	...	1¼	2½	Do pfd	100	1⅝	1⅝	1⅝	−⅛
12	4⅝	12.0	3	5	Modine Mfg [.60]	200	5	5	5	....
45	27½	...	27½	30	Nat Sec Inv Co pfd	300	27½	27½	27½	....
7⅝	5	...	5½	6½	Penn Gas & Elec	50	5½	5½	5½	....
103	73	5.4	74	75	†Quaker Oats [4]	50	74	74	74	+1
17½	15¼	13.2	14½	15½	Rath Packing Co [2]	100	15¼	15¼	15¼	−⅛
10⅝	5½	20.0	5⅝	6	Ryerson Jos T [1.20]	50	6	6	6	−¼
8	4⅝	...	...	...	Signode Stl & St Co pfd	10	5	5	5	+⅝
2½	⅛	...	...	⅝	South Union Gas	50	⅝	⅝	⅝	....
3⅛	1	...	1⅛	1½	Stand Dredge cv pfd	50	1⅛	1⅛	1⅛	−⅛
19	9⅝	20.0	9⅝	10	Swift & Co [2]	2,150	10	9⅝	10	+⅛
....	....	20.1	...	...	Do sellers	50	9⅝	9⅝	9⅝	....
25⅝	12⅝	19.9	15⅛	15⅜	†Swift Intl [3]	3,700	15⅝	15⅛	15⅛	−⅛
15⅝	8⅝	10.9	9⅛	9½	Thompson J R [1]	200	9⅛	9⅛	9⅛	−⅛
12⅝	5	...	6	6⅝	U S Radio & Television	250	6½	6⅛	6⅛	+½
11⅝	4	35.4	4	4⅝	Util Ind Corp pf [1.50]	150	4⅝	4⅛	4⅛	−⅛
1⅝	⅛	...	⅛	1	Wahl	50	⅝	⅝	⅝	+⅛
11⅝	8⅝	...	9	9⅝	Walgreen Co	300	9⅝	9⅛	9⅛	+⅛
4	2	7.3	2	2⅝	Wisc Bank Sh [.16]	50	2⅝	2⅝	2⅝	....
1⅛	⅛	...	...	⅝	Zenith Radio	50	⅝	⅝	⅝	....

*Ex div. †Pays extra div. §Ex rts. ‡Pays stock div. also. ¶Pays div. in stock. xIrreg. div. **Pays stock and cash.

BONDS.

Prev. 1932 High.	Low.	Sales.	Issue—	High.	Low.	Close.	Net chge.
45	34⅝	$1,000	Chi City Rys 5s '27	40	40	40	+1⅝
50	35	2,000	Chi Rys 1st 5s '27	41⅝	41⅝	41⅝	−⅛

NEW YORK PRODUCE EXCHANGE STOCKS

[Quoted by James E. Bennett & Co.]

	Sales.	High.	Low.	Close.
Admiralty Alas.	15,500	.12	7	7
Bagdad	1,000	.20	.20	.20
Fuel Oil Motors	100	⅛	⅛	⅛
Int Rustless Iron	1,500	.25	.21	.25
Keystone	500	4	4	4
Kildun	100	1.85	1.85	1.85
Macassa	2,000	.21	.20	.20
Macfadden	100	2½	2½	2½
Mid Cont P S A.	100	6	6	6
Pet Conv	100	2⅛	2⅛	2⅛
Rhodesian	500	⅝	⅝	⅝
Short W & T	100	⅝	⅝	⅝
Siscoe Gold	500	.50	.50	.50
Western Tel	2,100	1⅛	1⅛	1⅛
York P G & U.	100	2⅛	2⅛	2⅛

Total sales, 26,000 shares.

U. S. TREASURY STATEMENT

WASHINGTON, D. C., May 23.—The following is a statement of the condition of the United States treasury on May 20:

Income to date this year	$1,717,739,501
Income to date last year	2,591,768,639
Decrease	$ 874,029,138
Outgo over income this year	$2,586,639,084
Outgo over income last year	972,952,354
Increase	$1,613,686,730
Balance general fund today	$ 472,289,592
Balance previous day	481,256,806
Decrease	8,967,214

CHICAGO BANK STOCKS

	Bid.	Ask.		Bid.	Ask.
Cntl Rep..	55½	57	North Tr..	240	245
Chi Bk Cm	10	12	Peoples Tr	40	50
Cont Ill ..	75	77	Persnl L..	90	97
First Natl.	152	155	Straus Ntl	95	105
Harris Tr.	210	220	Term Natl	5½	6½
Natl Bldrs	85	95			

CHICAGO CURB EXCHANGE STOCKS

	Sales.	High.	Low.	Close.	Prev. close.
Can Marconi	200	⅝	⅝	⅝	⅝
Corp Tr Shrs	400	1.50	1.48	1.50	1.48
Do ser AA..	400	1.43	1.41	1.43	1.43
Ford Mot Ltd	200	3⅝	3½	3⅝	3½
N W S C s B	74	2.15	2.15	2.15	2⅛
Niag-Hud Pwr	100	4	3⅝	4	4⅛
No A T S '55	200	1.58	1.55	1.58	1.56
Do 1956	300	1.57	1.56	1.57	1.57
St Oil Ind	98	18⅝	18⅝	18⅝	18⅝
St Oil Ky	100	11⅝	11	11	11⅝
T S Dis Co C	220	46	45	46	46

Total sales, 2,200 shares.

TAX WARRANTS

	—1930— Bid.	Ask.	—1931— Bid.	Ask.
CITY OF CHICAGO—				
Corporate	96½	98¼	98	93
Bonds, interest	96	99	....	....
Playgrounds	....	....	75	80
T. B. sanitorium	92	97	78	84
Library	92	96	80	84
Schools, educ	95½	98	87	91
Schools, bldgs	90	93	78	81
Schls., educ. scrip	....	....	78	82
Schls., bldg scrip	....	....	70	74
COOK COUNTY—				
Corporate	95½	98	84	87
Highways	95	98	80	84
SANITARY DISTRICT—				
Corporate	97	99	83	87
Bonds, interest	95½	98½	85	90
W. PARK COMM.—				
Salaries [corp.]	89	94	65	70
LINC. PK. COMM.—				
Salaries [corp.]	91	95	76	80

ROYAL DUTCH.

Company's net profit for 1931 was 27,916,648 florins after expenses and taxes, against 90,836,414 florins in 1930.

FORM PROTECTIVE CONSOLIDATED MACH. TOOL CORP. GROUP

[Chicago Tribune Press Service.]

New York, May 23.—Formation of a committee to protect holders of Consolidated Machine Tool corporation of America first mortgage 7 per cent bonds, due June 1, 1942, was announced yesterday, following a statement by the president of the corporation that the interest amounting to $78,118 due on the bonds on June 1, 1932 could not be paid. Of the original issue of $3,600,000, a total of $2,231,800 of the bonds is now outstanding.

The committee is headed by Benedict J. Baker of B. J. Baker & Co., Inc. of Boston, and includes William P. Fairman of Fairman & Co., Philadelphia; Clarence E. Perkins of B. J. Baker & Co., Inc., Warren A. Tyson of Warren A. Tyson & Co., Philadelphia, and J. Harvie Wilkinson Jr. of the State-Planters Bank and Trust company, Richmond, Va.; John W. McAnarney of Boston is counsel for the committee.

Holders are asked by the committee to deposit their bonds immediately with the depositaries, the Old Colony Trust company of Boston, and the State-Planters Bank and Trust company, Richmond.

CHICAGO BOARD OF TRADE STOCKS

	Sales.	High.	Low.	Close.	Prev. close.
Arm Ill "B"	250	½	⅛	⅛	½
Corn Prod	100	33	33	33	32½
Chi Gt West pf	150	5	5	5	5
El Bond & S	800	9⅝	8½	8½	9⅝
Gen Am Tank	300	13	12½	13	13
N Am Trust	125	1.62	1.62	1.62	1.62
Penn Corp	150	1⅝	1⅝	1⅝	1⅝
Stan Oil Ind	1,300	18⅝	18⅝	18⅝	18½
Sup Corp "A"	100	2⅛	2⅛	2⅛	2⅛

Total sales, 3,503 shares.

National Industries Shares, series A, will sell ex-coupon May 31. 19c per share is payable May 31.

BANKRUPTCY PETITIONS

Joe Savatsky, voluntary; liabilities, $536; assets, $205. H. B. Schatz, attorney.

I. Guttensky, involuntary; R. Sukert, creditor; claim, $1,000. Klesser & Miller, attys.

James Fountas, involuntary; B. M. Lowenthal, creditor; claim $1,000. H. P. Munns, atty.

Peter Mouzakis, voluntary; no schedules. William Helfand, atty.

May & Malone, Inc., involuntary; Sherwood Lithographing company, creditors; claim, $1,000. W. Y. Hey, atty.

Davis Amster, 3169 Broadway, voluntary; liabilities, $2,966; assets, $1,947. H. A. Abrams, atty.

H. F. Erickson, involuntary; Ender Coal and Coke company, creditors; claim $1,000. B. F. Fuhrman, atty.

DIVIDENDS DECLARED

	Payable.	Stock of record.
American Cigar, $2	June 15	June 4
Am Thread pfd, 12½c s a.	July 1	May 31
Nor St Pw pfd, $1.75 q.	June 1	May 20
Fost Wheeler pf, $1.75 q.	July 1	June 13
N S Power pfd, 1¾%	June 1	May 20

AVOID THE PRICE OF INEXPERIENCE

Do not risk the management of your estate to chance or inexperience.

Consider your investments, your insurance money, your real estate, your business interests;

Consider the changing family circumstances, the changing values;

Consider the complexities of inheritance and estate taxes.

These and many other problems reach far beyond the experience, ability and time of the average individual. They must be handled with foresight and judgment—by experts.

Revise your Will with your attorney, in the light of present conditions.

Name Chicago Title & Trust Company as your executor and trustee.

Send for booklet, "My Successor—Who Shall It Be?"

CHICAGO TITLE & TRUST COMPANY

69 WEST WASHINGTON STREET

CALLS GENERAL INFLATION ONE TRADE REMEDY

U. of C. Group Advocates Federal Spending.

A "five year plan" for the revival of business, calling for drastic, but temporary fiscal inflation, has been framed and endorsed unanimously by members of the department of economics at the University of Chicago.

Drawn up as a memorandum at the request of a member of the house committee on military affairs in Washington, which has been considering immediate payment of the veterans' bonus, the document discusses the financial situation as a whole, rejects the bonus payment plan, and proposes alternative inflationary devices."

"We are persuaded," the Chicago economists reported to the committee, "that automatic adjustments in the economic situation have already proceeded to a stage where the necessary inflationary expenditures would be handsomely rewarded in greater production, larger employment, and higher tax revenues."

The memorandum is signed by Profs. Garfield V. Cox, Aaron Director, Paul H. Douglas, Harry D. Gideonse, Frank H. Knight, Harry A. Millis, Lloyd W. Mints, Henry Schultz, Henry C. Simons, Jacob Viner, Chester W. Wright, and Theodore O. Yntema.

Spend Freely; Advice.

The deflation continues, these observers declare, because costs remain high, relative to commodity prices. This fundamental cost price maladjustment is aggravated by resistance to the downward swing on the part of wages, rents, and other fixed charges involved in production, particularly in the case of goods and services provided by public utilities and other business characterized by "an exceeding politeness to competition."

The major recommendation calls for "generous federal expenditures, financed without resort to taxes on commodities or transactions." Large scale sale of government bonds to the federal reserve banks is suggested, the funds thus created being expended heavily for unemployment relief and for public and semi-public improvements, which can be readily started and stopped.

This method of inflation, the economists assert, "can now be productive of tremendous gains, with no possible losses of compensating magnitude." Too meager or to short lived inflation would be dangerous, they believe.

"Severe depression and deflation can be checked, and recovery initiated, either by virtue of automatic adjustments or by deliberate governmental action," the report says.

Reviving Chances for Profit.

"Given drastic deflation of costs and elimination of fixed charges, business will discover opportunities for profitably increasing employment, firms will become anxious to borrow and banks will be more willing to lend," the report continues.

"As long as wage cutting is evaded by reducing employment, and as long as monopolies, including public utilities, resist pressure for lower prices, deflation may continue indefinitely. The more intractable the 'sticky' prices, the further credit contraction will go, and the more drastic must be the ultimate readjustment.

"We have developed an economy in which the volume and velocity of credit is exceedingly flexible and sensitive, while wages and pegged prices are highly resistant to downward pressure. This is at once the explanation of our plight and the grounds upon which governmental action may be justified. Recovery can be brought about, either by reduction of costs to a level consistent with existing commodity prices, or by injecting enough new purchasing power so that much larger production will be profitable at existing costs.

See Alternative Methods.

A veterans' bonus in cash is regarded as meager inflation, against which the report warns, saying:

"Parsimonious inflation is an illusory economy. We might experience temporary revival and then serious relapse. If we indorse inflation we should be prepared to administer heavy doses of stimulant, if necessary, to continue them until recovery is firmly established. It is obvious that bonus measures fail utterly to provide this necessary flexibility.

"We must be prepared to see a sort of race between depletion of the gold holdings of the reserve banks and improvements of business. If the time comes, as it probably will not, when we must choose between recovery and convertability, we must then abandon gold, pending the not distant time when world recovery would permit our returning to the old standard on the old basis. The supposedly awful consequences of departure from gold are, as England has shown, nothing but fantastic illusions," the group avers.

Means More Revenue.

"With improvement of business federal revenues will automatically increase. Indeed, one might maintain that temporary inflation is the most promising means to restore a balanced budget. Congress should record the intention of balancing expenditures and revenues over a period of, say, four or five years.

"We have suggested that for the period of the ensuing five years all federal expenditures, including those of an emergency character, should be covered by tax revenues. To minimize the total necessary outlays should be very generous now. It would be wise to avoid any new taxes which fall at the producer's (or dealer's) margin. The levies on income, however, should be advanced immediately to the maximum levels which an imperfect, but improving, administrative system can support.

"Even after recovery additional commodity taxes should be resorted to only if more equitable levies prove inadequate to full completion of the 'five year plan.' Indeed, by 1940, our federal debt should stand at a figure far below that contemplated by existing legislation. We should have high income taxes when incomes are high. Such taxes would now have no serious deterrent effect on business, and they could be levied at the present time with least political resistance."

NEW·YORK·STOCK·TRANSACTIONS

Monday, May 23, 1932.
Shares sold today..... 600,000
Year ago..... 1,000,000

Monday, May 23, 1932.
Total sales 1932 to date..... 146,800,000
Total sales 1931 to date..... 264,100,000

(The figures in brackets after names of stock are the present dividend rate.)

A

Prev. 1932 High	Low	Div. pct.	Yld. %	Bid.	Asked.	Description div. rate.	Sales.	High.	Low.	Close.	Net chge.
3	½	...	½	1	1¼	Abbott Pow & P.	400	1⅛	1	1⅛	+ ⅛
9¼	3⅝	...	3½	3⅝	...	Do pfd	100	3½	3½	3½	— ⅛
5⅝	2	...	2⅝	2⅝	...	Adams Exp	2,300	2⅝	2⅝	2⅝	+ ⅛
30⅝	10¼	11.1	17¼	18½	...	Adams-Millis [2]	100	18	18	18	— ½
13	10¼	9.7	10¼	10¼	...	Addressograph [1]	100	10¼	10¼	10¼	...
16⅛	6¼	26.6	5½	6	...	Affil Prod [1.60]	1,000	6	5⅝	5⅝	— ⅛
62½	34¼	7.5	38½	39	...	Air Reduction [3]	1,800	39⅜	38⅜	39⅜	+ 1⅛
16⅜	8¼	5.0	10	10¼	...	Alaska Jun [.50]	3,100	10¼	9⅝	10	+ ⅛
3¼	⅞	...	⅛	1	...	Allegheny Corp	500	1	⅞	1	+ ⅛
7⅜	1½	...	1⅜	2	...	Do pfd w w	100	1⅜	1⅜	1⅜	...
87½	49	11.8	53	53½	...	Allied Chem [6]	7,700	54⅛	53	53⅜	+ ⅛
13⅜	5½	8.3	5⅝	6	...	Allis-Chalm [.50]	200	6	6	6	...
16⅜	12	12.5	15½	16	...	Amerada [2]	300	16	15½	15½	...
7¼	4	...	4	4⅛	Am Agr C & C		100	4⅛	4¼	4¼	...
15½	6¾	22.8	6¾	10	Am Br Shoe [1.60]		100	7	7	7	+ ⅛
90	50	14.0	49	50	Do pfd [7]		100	50	50	50	...
73⅛	34½	10.3	37⅝	37⅞	Am Can [4]		14,100	39	37⅜	37⅝	— ⅛
8¾	4⅛	...	4⅛	4¼	Am Car & Fdy		200	4⅛	4⅛	4⅛	...
39⅜	20	35.0	20	21	Do pfd [7]		120	20¼	20	20	...
37⅜	25½	8.0	25½	26⅜	†Am Chicle [2]		500	25½	25½	25⅜	— ⅜
9¼	2¼	...	2⅜	2¾	Am Fgn Power		1,300	2⅜	2⅜	2⅜	— ⅛
32	7	...	8	7	Do 6% pfd		400	7	7	7	...
17¼	4	...	4	4⅜	Do 2d pfd		1,300	4	4	4	— ⅛
6	3⅜	25.0	3⅝	4	Am Haw S S [1]		200	4	4	4	+ ⅛
51⅜	35⅛	11.0	36½	37	Am Home P [4.20]		200	37	36½	37	...
21⅜	12	12.9	15½	16	Am Ice [2]		500	15½	15½	15⅜	— ⅛
8½	3⅜	...	3⅜	3¼	Am Int Corp		1,200	3⅜	3⅜	3⅜	— ⅛
1	⅛	...	⅛	⅜	Am La France		100	⅛	⅛	⅛	...
9¼	5	...	5	5¼	Am Locom		100	5¼	5⅛	5⅛	+ ⅛
44⅝	30¼	20.0	34	40	Do pfd [7]		300	35	34½	35	+ 2¼
22¾	11½	12.8	10⅜	11	Am Mch&F [1.40]		1,900	11¼	10⅜	10¾	— 1
33	23	18.6	21	24	Am News [3]		50	22	22	22	— 2
16⅞	5⅛	18.2	5⅛	5¾	Am Pw & L [1]		2,600	6	5¾	5¾	— ⅜
58	20⅜	25.0	....	24¼	Do 6% pfd [6]		700	24¼	23	24	— 2⅜
40⅜	23⅜	25.0	....	31	Do 5% pfd [5]		400	22¼	20	20	— 2⅜
8¾	4	...	4¼	4¼	Am R & S		1,200	4¼	4	4¼	...
13	4⅜	...	4¼	4½	Am Roll Mills		1,600	4¼	4¼	4¼	— ⅛
18⅜	7½	...	8¼	8½	Am Smelting		800	8¾	8¼	8¼	— ⅛
36⅜	30¼	6.5	30⅜	31½	Am Stores [2]		200	31	31	31	+ ⅛
88⅛	58	12.1	58	59	Am Sugar pfd [7]		100	58	58	58	...
6	2¾	...	3¼	4¼	Am Sumat Tob		200	4¼	4¼	4¼	+ ⅛
137⅝	93⅜	9.3	96¼	96⅝	Am T & T [9]		21,000	97⅝	95¼	96¼	+ ⅛
86¾	57½	8.6	57⅝	58½	Am Tob [5]		200	59	58	59	+ ⅛
89⅜	60¼	8.2	60⅜	61	Do B [5]		6,800	62⅜	60⅜	61	+ ⅛
34½	15⅜	20.0	14	15	Am Wat W [3]		700	15½	15	15	— ⅛
31	15	20.0	15	15½	Do cv [3]		300	15	15	15	...
30⅞	15½	...	21⅜	23	Am Woolen pfd		800	23	22⅜	23	+ ⅛
3⅜	1	...	1⅛	1⅜	Am Zinc		300	1⅜	1⅛	1⅜	— ⅛
12⅜	4⅜	...	4⅜	4⅝	Anaconda		2,500	4⅜	4⅜	4½	— ⅛
17⅛	5¼	28.6	6¼	8½	Anchor Cap [2.40]		100	8½	8½	8½	+ ⅛
14¼	5½	...	5½	5⅝	Arm & Co pfd		100	5½	5¼	5½	— ⅛
2⅜	1	...	1	1⅛	Assoc Apparel		100	1⅛	1⅛	1⅛	...
8¾	3	...	3	3½	Assoc Dr Goods		1,500	3⅝	3¼	3½	— ⅛
34⅛	31	21.4	27	35	Do 1st pfd [6]		100	28	28	28	— 3
94	27⅜	13.8	28⅜	29½	Atchison [4]		4,000	29¼	28⅜	29⅛	...
86	48	10.6	46⅝	48	Do pfd [5]		100	47	47	47	— 1½
41½	10⅜	...	10⅜	11⅜	Atl C L		600	10⅜	10	10¼	...
12⅜	8¼	...	11⅛	11¾	Atl Ref [1]		1,300	11⅛	11⅛	11⅛	...
151⅜	28⅜	11.6	39⅜	34	†Aub Auto [4]		10,600	35	33⅜	33⅝	+ ⅛
⅜	⅛	...	⅛	⅜	Auto Sales		500	⅜	⅛	⅜	...
3½	2¼	...	2¼	2¾	Aviation Corp		2,500	2⅝	2¼	2¼	— ⅛

B

8½	3¾	...	3¼	3¾	Baldwin Loc		200	3½	3¼	3¼	— ⅛
28½	10¼	...	12	17	Do pfd		10	13½	13½	13½	+ ⅛
21⅝	5	...	5⅜	5⅝	Balt & Ohio		1,600	5⅝	5⅜	5⅝	— ⅛
5¾	4	...	4	4⅛	Barnsdall		2,300	4¼	4	4¼	...
59	36	19.4	36	40	Bay Cig 1st pf [7]		110	36	36	36	...
43½	16⅜	22.2	17⅛	18	Beatrice Crm [4]		200	17⅝	17⅛	17⅝	— ⅛
18⅝	5½	10.7	5⅝	5⅝	Bendix Aviat [.60]		2,100	5⅝	5½	5½	— ⅛
24½	7⅞	...	7⅞	7⅞	Best & Co		200	7⅞	7⅞	7⅞	— ⅛
24⅜	11⅝	...	13	13⅛	Beth Steel		1,500	13⅛	12⅜	13	— ⅛
74	31	21.9	30½	32⅜	Do 7% pfd [7]		100	32	32	32	— ⅜
8⅜	4	...	4	4⅜	Blaw Knox		100	4⅜	4⅜	4⅜	+ ⅛
43⅜	26⅜	10.7	27⅜	28	Borden Co [3]		2,100	28⅛	27⅞	27⅞	— ⅜
12⅜	4	22.2	4⅜	4⅝	Borg Warner [1]		600	4½	4⅜	4⅜	...
1⅜	⅜	...	⅜	½	Botany Mills A		100	⅜	⅜	⅜	...
11⅜	4	24.2	4⅛	4⅜	Briggs Mfg [1]		2,400	4½	4⅛	4⅛	— ⅛
50⅛	30¼	11.8	33½	33⅞	Bklyn Man Tr [4]		4,100	34⅛	33⅛	33⅝	— ⅛
78⅜	63	9.0	56	60¼	Do pfd [6]		100	60	60	60	— ⅜
58	46¼	13.3	41	45	Bklyn Q Tr pf [6]		200	45¼	45	45	— ⅜
89½	65	7.5	66	67	Bklyn Un Gas [5]		100	67	67	67	...
119¼	110	...	6.4	110	117	Brown Shoe pfd [7]	10	110	110	110	...
13	6⅜	10.7	7⅜	7⅜	Burr A Mch [.80]		200	7⅜	7⅜	7⅜	...
21¾	4	45.5	5⅛	6	Bush Term [2.50]		600	5¾	5⅜	5⅜	— ⅜
65	17	31.8	22	24	Do deb [7]		10	22	22	22	...
19	7	...	8	8	Byers A M		300	8¼	7⅞	8¼	+ ⅛
61	40	20.0	35	39	Do pfd [7]		10	35¼	35¼	35¼	— 4¾

C

4	2	...	2½	2¼	Cal & Hecla		300	2¼	2	2¼	+ ⅛
13⅜	6⅜	16.6	7	7⅜	Can D G Ale [1.20]		200	7⅜	7⅛	7⅜	— ⅛
20⅜	9⅞	12.5	9⅞	10	Can Pacific [1.25]		1,100	10	9⅞	10	— ⅛
43⅜	17⅜	...	20½	20⅝	Case J I		13,100	21¼	20¼	20⅝	+ ⅛
75	30	21.2	32	35	Do pfd [7]		40	33¼	32	33½	— 1⅜
15	5⅜	8.5	5⅜	5⅝	Caterpr Trac [.50]		500	5⅝	5⅜	5⅝	...
15	5½	...	6¼	6⅜	Cerro de Pasco		1,100	6⅜	6¼	6¼	...
20⅜	6½	24.2	8	8¼	Chesap Corp [2]		400	8¼	8¼	8¼	— ⅜
31¼	12⅜	16.7	14⅝	15	Chesap & O [2.50]		1,600	15	14⅝	14⅝	...
12⅜	2⅜	...	2⅜	3	C & N W		500	3	2⅜	2⅜	— ⅛
4⅜	1⅛	...	1⅛	1¼	Chi G W		100	1⅜	1⅛	1⅛	...
15⅝	5	20.0	4⅝	5	Do pfd [1]		200	5	4⅝	5	...
3¼	1	...	1	1⅜	Chi M St P & P		200	1	1	1	...
6¾	1⅜	...	1⅜	1⅜	Do pfd		200	1⅛	1⅛	1⅛	...
16⅜	2½	...	2	2¼	C R I & P		500	2⅜	2	2	— ⅛
13⅜	6	16.7	6	6¼	Chrysler Mot [1]		5,000	6¼	6	6	— ⅛
28½	15	23.9	14⅜	15⅜	†Cities S & E [3.50]		2,100	15	15	15	— 1
63	55	11.0	59	59⅜	Do pfd [6.50]		60	59¼	59½	59½	...
120	88¼	7.4	94½	94⅞	†Coca-Cola [7]		2,400	95⅜	94½	94½	— ⅛
31½	13⅜	16.7	14⅜	14⅝	Colg-Palm-P [2.50]		1,800	14⅞	14¼	14¼	+ ⅜
95	78	7.5	79	80¾	Do pfd [6]		100	80⅛	80¼	80¼	+ 1⅛
12⅜	4¼	...	4⅜	5	Colo Fuel		100	4⅝	4⅝	4⅝	...
41⅜	22⅜	16.2	18½	19	Colum Carbon [3]		800	19	18½	19	— ⅛
16⅛	6¾	...	7⅜	7⅝	†Colum G & E		400	7⅜	7⅜	7⅜	— ⅛
75	40	11.1	54	60	Do pfd [6]		100	54	54	54	+ ½
11	4⅜	17.4	5¼	5⅝	Com Credit [1]		100	5⅜	5⅜	5⅜	+ ⅛
68¾	47	13.0	50	52	Do 1st pfd [3.50]		100	50¼	50¼	50¼	+ ⅛
77	58	9.7	58	63¾	Comlth'r ev pf [6]		200	62	62	62	— 1
6	2¾	...	3¼	4¼	Am Sumat Tob		200	4¼	4¼	4¼	+ ⅛
137⅝	93⅜	9.3	96¼	96⅝	Am T & T [9]		21,000	97⅝	95¼	96¼	+ ⅛
86¾	57½	8.6	57⅝	58½	Am Tob [5]		200	59	58	59	+ ⅛
89⅜	60¼	8.2	60⅜	61	Do B [5]		6,800	62⅜	60⅜	61	+ ⅛
34½	15⅜	20.0	14	15	Am Wat W [3]		700	15½	15	15	— ⅛
31	15	20.0	15	15½	Do cv [3]		300	15	15	15	...
30⅞	15½	...	21⅜	23	Am Woolen pfd		800	23	22⅜	23	+ ⅛
3⅜	1	...	1⅛	1⅜	Am Zinc		300	1⅜	1⅛	1⅜	— ⅛
12⅜	4⅜	...	4⅜	4⅝	Anaconda		2,500	4⅜	4⅜	4½	— ⅛
17⅛	5¼	28.6	6¼	8½	Anchor Cap [2.40]		100	8½	8½	8½	+ ⅛
14¼	5½	...	5½	5⅝	Arm & Co pfd		100	5½	5¼	5½	— ⅛
2⅜	1	...	1	1⅛	Assoc Apparel		100	1⅛	1⅛	1⅛	...
8¾	3	...	3	3½	Assoc Dr Goods		1,500	3⅝	3¼	3½	— ⅛
34⅛	31	21.4	27	35	Do 1st pfd [6]		100	28	28	28	— 3
94	27⅜	13.8	28⅜	29½	Atchison [4]		4,000	29¼	28⅜	29⅛	...
86	48	10.6	46⅝	48	Do pfd [5]		100	47	47	47	— 1½
41½	10⅜	...	10⅜	11⅜	Atl C L		600	10⅜	10	10¼	...
12⅜	8¼	...	11⅛	11¾	Atl Ref [1]		1,300	11⅛	11⅛	11⅛	...
151⅜	28⅜	11.6	39⅜	34	†Aub Auto [4]		10,600	35	33⅜	33⅝	+ ⅛
⅜	⅛	...	⅛	⅜	Auto Sales		500	⅜	⅛	⅜	...
3½	2¼	...	2¼	2¾	Aviation Corp		2,500	2⅝	2¼	2¼	— ⅛

D

89¼	47⅜	18.2	49	52	Del & Hud [9]		200	48¼	48¼	48¼	— ⅛
28⅜	10⅜	...	10¼	12	D L & W		600	10⅜	10⅜	10½	— ⅛
122	79	10.0	79¼	80	Detroit Edison [8]		100	80¼	80¼	80¼	...
15⅜	12	8.0	12⅜	13½	Dia Match [1]		100	12⅜	12⅜	12⅜	+ ⅛
24½	20¼	7.3	20⅜	21⅛	Do pfd [1.50]		100	20⅜	20⅜	20⅝	— ⅛
11⅛	7¼	10.0	9⅜	9⅝	†Dome Mining [1]		1,400	10	9⅝	9⅝	...
37	35⅜	11.4	34⅝	34⅝	Drug Inc [4]		1,100	35	34½	34⅝	+ ⅛
59⅜	35⅛	9.9	29⅜	29⅝	Du Pont de N [3]		11,500	30¼	29¼	29⅜	+ ⅛
105	89	6.6	90	90⅜	Do deb [6]		500	91	90⅜	90⅜	— ⅛
97	89	5.4	91½	92	Duqu Lt 1st [5]		10	92	92	92	— ⅛

E

89⅞	38⅜	11.5	42¾	43	Eastman Kod [5]		2,700	44½	42⅜	43	+ ⅜
8	4¼	11.0	4½	4⅝	Eaton Mfg [.50]		100	4⅝	4½	4½	...
38⅜	10⅜	38.1	10⅜	11	Elec Auto [4]		400	11¼	10⅜	11¼	+ ⅛
37⅞	14⅜	17.7	16⅜	17	Ingersoll-Rand [3]		300	17	17	17	...
4¼	1⅜	...	1⅛	1½	Insp Cop		100	1⅜	1⅜	1⅜	...
8	4½	10.0	4⅞	5	†Ins Shar Del [.50]		200	4¾	4⅝	4⅞	...
3½	2⅜	13.5	2¼	2¼	Ins Sh cfts m d [.28]		300	2¼	2⅛	2⅛	— ⅛
14⅜	5¼	...	6⅜	7	Int Rap Transit		300	6¼	6¼	6¼	...
117	72¼	8.0	75	76	††Int Bus Mch [6]		1,000	76	75	75¼	+ ⅛
27⅜	18⅝	28.6	7	7½	Int Cem [2]		100	7⅜	7⅜	7⅜	— ⅛
1⅞	⅞	...	⅝	1	Int Comb Engr		500	⅝	⅝	⅝	...
20½	15⅜	9.8	18	18¾	Int Harv [1.80]		2,200	18⅜	17⅜	18	+ ½
11⅜	5½	33.3	6	6¼	Int Hydro El [2]		300	6	6	6	...
9¼	4⅜	...	4⅜	5⅛	Int Nick Can		5,200	5⅛	4⅝	4⅞	...
40	24⅜	17.1	35	38	Int Paper pfd		10	35¾	35¾	35¾	— ⅛
11	3½	...	3⅜	3⅝	Do pfd		300	3⅝	3⅜	3⅜	+ ⅛
44⅜	24⅜	17.1	35	38	Int Prtg Ink pf [6]		60	35	35	35	...
44⅜	35	8.3	35¼	35⅝	Int Shoe [3]		600	36	35¼	35⅝	+ ⅛
24⅞	12	...	13⅜	18	Int Silver		400	13½	13	13¼	— 1½
12⅜	3⅜	...	3⅜	3⅝	Int T & T		6,100	4	3¾	3⅝	— ⅛
11⅜	2¼	...	1⅜	2¼	Interst Dept		600	2¼	2	2	— ⅛
2¾	⅞	...	⅞	1⅛	Invest Equity		200	1¼	1	1	...
18	10¼	28.6	11	12½	Isl Crk Coal [3]		100	10½	10½	10½	— ½

J

25½	10¼	...	11⅜	12	Johns Manv		1,000	12⅜	11⅜	12	+ ½

K

9¼	3½	22.8	3½	3¼	Kaufm Dept [.80]		400	3⅞	3¼	3¼	— ⅛
7	4	...	4¼	5¼	Fair Store		100	4¾	4¾	4¼	+ ⅛
7⅜	2¼	...	4	5⅜	Fashion Park pfd		40	5⅜	5⅜	5⅜	+ ⅛
27⅜	8¼	32.0	8	8½	Fid P F Ins [2.00]		400	8¾	8¼	8¼	...
15⅜	11⅛	8.3	11⅜	11⅝	Firestone R [1]		100	11⅜	11⅛	11⅜	— ⅛
59½	47⅜	12.3	48¼	48½	Do pfd [6]		500	48⅝	48¼	48⅜	...
83	37⅜	6.0	41¼	41⅝	First N Strs [2.50]		400	41	41¼	41⅜	— 1⅜
13	4⅜	...	4½	5	Foster Wheeler		100	4¾	4¾	4¾	...
21¾	14	...	14⅜	15¼	†Fourth Nat Inv		15	14⅞	15	15	...
5⅜	1¼	...	1⅜	1⅝	Fox Film A		600	1⅜	1⅜	1⅜	...
10¼	13⅜	14.8	13¼	13⅜	Freeport Tex [2]		600	13¼	13¼	13¼	+ ⅛

G

35⅝	12	30.8	12⅜	13	Gen Am T Car [4]		200	13	12	13	...
19⅜	11	16.7	11½	12¾	Gen Baking [2]		400	12	11⅜	12	...
38⅜	24	10.0	25	26⅛	Gen Cigars [2]		300	25¼	25¼	25⅝	+ ⅛
101	89¼	9.2	32⅜	33	†Corn Prod [3]		3,500	33¾	32	33¼	+ ⅜
126½	104	6.4	113¼	115	Do pfd [7]		30	112¾	112¼	112¾	...
4¾	2	...	2	2⅜	Coty Co		100	2	2	2	...
19¼	10¼	...	17	19	Crez Carpet		200	17	17	17	— 1⅜
23⅞	7⅜	...	9¼	7	Crucible Steel		600	17¾	7	7	...
40⅜	15¾	...	17¾	19⅞	Do pfd		100	18	18	18	— ½
1¾	⅜	...	⅜	½	Cuban-Am Sugar		100	½	½	½	...
86	60	12.8	55	56	Curtis Pub pfd [7]		300	56¾	55	56⅝	— 2¾
2⅜	⅝	...	1	1¼	Curtiss Wright		300	1	1	1	...
3¾	1¼	...	1⅜	3	Do A		100	1¾	1⅜	1⅜	...
90	70¾	10.0	....	85	Cushm Sons 7% pfd [7]		120	70¾	68¾	68¾	— 4
10	6	...	4	4½	Cutler-Ham		200	4¼	4¼	4½	— ⅛

D

1⅛	⅜	...	⅜	⅝	Gen Cig pf ww		100	⅝	⅜	⅝	...
24¼	10⅞	7.1	13⅞	14	Gillette S Raz [1]		1,200	14¼	13⅝	13⅞	...
68⅛	50	9.6	50¾	51⅜	Do pfd [5]		400	52	50½	50¾	+ ⅛
6½	2⅜	...	2⅜	3	Gobel Co		300	3¼	3	3	...
19⅜	11	13.3	11¼	12	Gold Dust [1.60]		300	12	11¼	11⅝	+ ⅛
3⅝	1⅜	...	3⅜	3¼	Goodrich		300	3¼	3¼	3¼	...
18⅞	7¼	...	7¾	7⅞	Goodyear		700	7⅞	7⅞	7⅞	+ ⅛
61	25	25.9	26	27	Do 1st pfd [7]		300	27	26	26⅝	+ 1½
14¼	7

U. S. SECURITIES SHOW NEW SIGN OF LIFE IN BONDS

Attribute Gain to Hoover Budget Policy.

New York, May 23.—(AP)—United States government bonds showed new signs of life in fairly broad buying today, but most leading corporate issues failed to join the upswing. Trading volume was slightly lower.

Better buying of governments was attributed to President Hoover's announcement of his twelve-point relief plan in which he stressed the need for quick balancing of the national budget without recourse to additional treasury financing. Gains of 8-32 to 10-32 point were made by the First and Fourth Liberty 4¼s. Treasury issues moved up as much as 28-32 of a point.

Selling of railroad bonds tended to offset the beneficial influences growing out of rumors that leading banks, as a means of supporting the present federal reserve credit expansion program, were again considering concerted purchases of corporate bonds. Weakness of the carrier liens was ascribed to declining car loading reports which in turn have given rise to conjecture over the earning position of some of the more vulnerable roads. Selling, however, was not confined to the weaker roads alone.

Rail Bonds Decline.

Baltimore and Ohio first 5s reacted 8 points to a new low at 65. Illinois Central collateral 4s were off 11¾ points to 36¾, also a new low. Virginia Railway 5s dropped 5 points to 75, and losses of 2 points or thereabouts were recorded by Pennsylvania 5s of 1964, Chesapeake and Ohio general 4½s, and Denver and Rio Grande Western 5s of 1978. A number of rail bonds, however, moved against the tide, several issues gaining a point or more.

With its six listed issues selling around record low levels, American Telephone and Telegraph bonds attracted bargain hunting which sent the entire telephone list higher. The company's debenture 5½s rallied 6½ points to 102½.

Conflicting reports over prospects of an agreement at the forthcoming Lausanne conference caused early selling of German bonds. Practically the entire list, including municipals as well as the national government's obligations, sought lower levels, but in closing dealings the German government 7s rallied sharply to 46, for a gain of ¾ point.

New York Curb Is Heavy.

Selling of the utility shares imparted a somewhat heavy tone to the New York Curb market again today, although some of the oils and industrials registered isolated gains. Trading quickened somewhat.

Standard Oil of Indiana was again the most active issue in the list, having recently superceded Electric Bond and Share in this respect. Furthermore, its tendency has been upward, in contrast to Bond and Share. Today it rose ⅝ to 18⅝, coming within a small fraction of the year's high. Other members of the petroleum group were steady to firm. Gulf closed a fraction higher, and Humble was unchanged.

Electric Bond and Share dropped 1⅜ points to 8⅝, a new low for the present shares, and the 6 per cent preferred broke 4⅛ to 28¼, a new low. United Gas, and Columbia Gas and Electric preferred issues lost 2 points, both registering new lows. American Gas and Electric common and United Light preferred sagged about a point.

In the industrials, Deere rallied a fraction, in sympathy with the fresh upturn in wheat, and Aluminum company advanced about a point in a small turnover. The Swift issues were steady to firm. Pratt & Lambert sold at 10, off 2 and a new bottom, and Newmont Mining appeared a point lower at 6, reflecting further heaviness of copper prices last week.

FIRMER TONE IN LARD

Scattered buying by commission houses, a little new investment, and trade purchases featured the provision market. There was no selling pressure of consequence and closing trades on lard were at 2½@5c net higher.

Bellies closed 2½c net higher on July. A fair cash business was under way, particularly with the south, which has taken bellies steadily. The whole provision trade seems to be regarded as in better shape, and operators look for a good average run of hogs in June. Liverpool lard was unchanged to 3d higher.

Export clearances of lard for the last week were 6,341,000 lbs, compared with 9,711,000 lbs last year. Of bacon they were 1,590,000 lbs, against 2,831,000 lbs last year. Hogs were down to a new low. Hog receipts, while larger than a week ago at western packing points, were less than last year. Regular cash lard was 3.97½c; loose, 3.45c; leaf, 3.50c; short ribs, 4.12½c; bellies, 4.00c. Prices follow:

Clear Bellies.

	High.	Low.	Close May23 1932.	May21 1932.	May25 1931.
May	......	......	3.92	3.92	8.10
July	......	......	4.12	4.10	8.20
Sept.	......	......	4.37	4.37	......
Lard.					
May	3.95	3.95	3.95	3.90	7.37
July	4.12	4.07	4.12	4.10	7.45
Sept.	4.25	4.20	4.25	4.20	7.55
Oct.	4.27	4.27	4.27	4.22	7.50

BIDS AND OFFERS

Range of prices on bids and offers, good all day Tuesday, follow:

WHEAT.

	Bids High.	Bids Low.	Bids Close.	Offers High.	Offers Low.	Offers Close.
July	60⅛	59⅝	60	62⅛	62⅛	62⅝
Sept.	62	61⅞	61⅞	64⅝	64⅝	64¼
Dec.	64⅝	64⅝	64⅝	66⅞	66⅝	66⅞
CORN.						
July	33⅛	33⅝	33⅝	34	33⅝	34
Sept.	35⅝	35⅝	35⅝	36⅝	36⅛	36⅝
Dec.	36	35⅞	36	36⅛	36⅛	36½
RYE.						
July	40⅝	40⅝	40⅝	42¼	42⅛	42⅛
Sept.	......	......	......	43⅛	43⅛	43½

GOOD ALL THIS WEEK.

Bids	Wheat.	Corn.	Oats.	Rye.
July	.57⅝	32⅛	22½	39⅛
September	.59⅝	35	22⅝	40⅝
Offers	**Wheat.**	**Corn.**	**Oats.**	**Rye.**
July	.65⅛	35⅛	24	44⅛
September	.67	37⅝	24⅛	46

METALS.

NEW YORK, May 23.—(AP)—Steel prices per 100 lbs f. o. b. Pittsburgh: Blue annealed sheets, hot rolled, $1.70; galvanized sheets, $2.55; black sheets, hot rolled, $2.20; steel bars, $1.60. COPPER—Barely steady; electrolytic spot and future, 5¼c. TIN—Easier; spot and nearby, $20.87; future, $21.12. IRON—Quiet; No. 2, f. o. b. eastern Pennsylvania, $14.00@15.00; Buffalo, $14.00@15.00; Alabama, $10.00@11.00. LEAD—Steady; spot New York, 3.00c; East St. Louis, 2.90c. ZINC—Firmer; East St. Louis spot and future, 2.50c. ANTIMONY—5.12c. QUICKSILVER—$65.00@68.00.

LONDON, May 23.—(AP)—COPPER—Standard, spot £27 7s 6d; future, £27 10s; electrolytic spot, £31 15s; future, £32 15s. TIN—Spot, £122 10s; future, £124 10s. LEAD—Spot, £10 7s 6d; future, £10 17s 6d. ZINC—Spot, £12 7s 6d; future, £12 12s 6d.

NEW YORK CURB TRANSACTIONS

Monday, May 23, 1932.

Shares sold today..................150,000 Total sales 1932 to date......22,270,000
Year ago...........................400,000 Total sales 1931 to date......53,605,000

	Sales.	High.	Low.	Close.	Net chge.
A					
Alum Co Am.	100	24	24	24	+ ¾
Alum Goods .	900	9¼	8⅞	9	— ¼
AmCit P&L B.	100	1	1	1	— ¼
Am Cyan B..	600	2⅝	2½	2⅝	....
Am Inv B ..	300	1⅜	1⅜	1⅜	....
Am Founders.	300	⅝	⅝	⅝	+ ⅛
Am Gas & E	3,400	23⅛	23	23	— ⅛
Do pfd	100	72½	72½	72½	— 2½
Am Maracaibo	100	⅛	⅛	⅛	....
Am Super Pw	1,500	1⅜	1⅜	1⅜	— ⅛
Do 1st pfd..	200	43	43	43	— ⅛
Ark Nat Gas	100	1⅛	1⅛	1⅛	....
Do A	1,600	1⅛	1	1	....
Do pfd	100	3⅜	3⅜	3⅜	— ⅛
Armstrong Ck	400	3⅛	3⅛	3⅛	— 1
AssoG&E al ct	25	22¼	22¼	22¼	+ ¼
Do A	1,500	2	1⅞	2	....
Atlas Util ...	5,300	5¼	5	5¼	....
Do3% pfd A	300	34	34	34	....
B					
BellancaAir vt	100	⅝	⅝	⅝	....
BeneIndus Lo.	100	8⅝	8⅝	8⅝	....
Bliss Co.......	200	1⅜	1⅜	1⅜	....
Blue Ridge Co	100	1	1	1	....
Do cvt pfd..	300	19⅝	19¼	19¼	....
Bras T & Lt...	100	8¾	8¾	8¾	— ⅛
Brillo Mfg A.	200	20⅛	20⅛	20⅛	....
BunkHill & Su	75	16	16	16	— ⅝
C					
Carnation Co.	100	12	12	12	— ⅛
Centrifugal P.	100	2⅛	2⅛	2⅛	....
Cent Sts Elec	1,100	⅜	⅜	⅜	+ ⅛
Cent P S A..	100	⅝	⅝	⅝	....
Cities Serv ..	5,000	3½	3⅜	3½	+ ⅛
Do pfd	300	31⅝	31	31⅝	+ ⅝
ColuG&E cv p	90	52½	50	50	— 2
Colum O & G.	100	⅝	⅝	⅝	....
Com&So wars	600	⅛	⅛	⅛	....
Comm Wat Ser	100	⅛	⅛	⅛	....
Copeland Prod	200	2⅛	2⅛	2⅛	....
Cord Corp.....	100	2½	2½	2½	....
Corron & Reyn	1,100	1⅜	1⅜	1⅜	....
Creole Syndic.	100	2⅛	2⅛	2⅛	....
Crocker & Wh	200	1⅜	1⅜	2⅛	— ⅛
Cusi Mex......	100	¼	¼	¼	....
D					
Deere & Co....	100	5⅝	5⅝	5⅝	+ ⅝
De For Radio	200	⅛	⅛	⅛	....
Derby Oil.....	300	2½	1½	2½	....
Det Aircraft..	100	¾	¾	¾	....
Doeh Die Cast	100	1⅛	1⅛	¾	+ ☆
Dub Condenser	100	⅝	⅝	⅝	....
E					
El Bd & Shr..	8,400	9⅝	8⅝	8⅝	— 1⅜
Do pfd......	700	31⅛	28⅛	28¼	— 4⅛
Do cv pfd..	300	25⅛	25⅛	25⅛	— ⅝
El P&L opt w	400	2	1⅞	1⅞	....
Do 2d pfd..	100	10⅛	10⅛	10⅛	— 4⅛
El Sharehold.	100	1⅞	1⅞	1⅞	....
Emp G&F 7%p	200	28⅛	28⅛	28⅛	....
Empire Pow..	600	8⅛	8⅛	8⅛	— ⅛
Ev Wallo Ld..	100	⅛	⅛	⅛	....
F					
Fiat Corp......	100	5⅛	5⅛	5⅛	— ⅛
Ford Mot Ltd	300	3⅛	3⅛	3⅛	— ⅛
G					
Gen Alloys....	600	2⅝	2⅛	2⅝	+ ⅛
G El Eng rcts	100	6½	6½	6½	....
Gold Sacks Tr	100	1⅜	1⅜	1⅜	....
Gr Strs Pr Inc	100	⅛	⅛	⅛	....
Gt A&P 1st pf	100	114⅝	114⅝	114⅝	....
Do new......	50	112	111	111	— 2
Gulf Oil Pa..	1,700	30⅝	30	30	+ ⅛
H					
Horn & Hard	200	21	20⅛	20⅛	— ⅛
Humble Oil&R	200	39⅛	39⅛	39⅛	....
I					
Imp Oil Can..	400	7⅝	7⅞	7⅞	— ⅛
Ins Co N Am	100	25⅛	25⅛	25⅛	— ⅛
Insull Util...	100	⅛	⅛	⅛	— ⅛
Insur Sec......	100	⅛	⅛	⅛	— ⅛
Internatl Pet.	900	10⅜	10¼	10¼	— ⅛
Ital Sup Pw...	100	⅝	⅝	⅝	+ ⅛
L					
Lion Oil......	200	1⅛	1⅛	1⅛	....
Lone Star Gas	100	4⅜	4⅜	4⅜	+ ⅛
Long I Lt....	100	14⅜	14⅜	14⅜	....
Do pfd......	20	75	75	75	....
La L & E....	200	☆	☆	☆	....
M					
Mapes C Mfg	100	29¼	29¼	29¼	....
Mavis Bott Co	600	⅝	⅝	⅝	....
Mid S P vtc A	100	⅛	⅛	⅛	....
Mid W Util..	200	¼	¼	¼	....
M&HP 1st pfd	25	75	75	75	....
Moun Prod....	400	3⅛	3	3⅛	+ ⅛
M S T Tel....	10	88	88	88	....
N					
Nat Am Inc.	500	⅝	⅝	⅝	— ⅛
Nat F & G..	200	10⅞	10⅞	10⅞	+ ⅛
Nat Inv pfd.	100	20	18⅞	20	....
Nat Ser pfd.	300	⅛	⅛	⅛	....
Nat S R new.	100	8⅝	8¼	8⅝	+ ⅛
N E Pow pfd	100	19⅝	19⅝	19⅝	— ⅛
N E T & T.	30	30	30	30	+ ⅛
N J Zinc new	50	87⅝	87⅝	87⅝	....
Newmont Min	300	19	19	19	....
N S of M D..	500	6	6	6	— 1⅛
N Y Ship Bldg	100	1⅛	1⅛	1⅛	....
N Y Transit.	100	3	3	3	+ ⅛
Niag H Pow.	2,200	4	3⅝	3⅝	— ⅛
O					
Ohio Copper.	30,000	☆	☆	☆	....
Outboard B....	200	⅝	⅝	⅝	....
P					
Pac W Oil...	200	3⅝	3⅝	3⅝	+ ⅛
Penn R Corp.	500	1⅛	1⅛	1⅛	....
Pilot Radio..	200	1⅛	1⅛	1⅛	....
Pion G Min..	2,400	3	2⅝	3	+ ⅛
Pitney B new	500	2	2	2	....
Plymouth Oil.	100	6⅛	6⅛	6⅛	— ⅛
Prud Invest	400	3	3	3	....
Pure O 6%pf	10	46⅛	46⅛	46⅛	— 2⅛
R					
Rad Prod Crp	300	2⅛	2	2⅛	....
S					
St. An Gold..	1,500	☆	☆	☆	....
St. Reg Papr	1,100	2	2	2	....
Salt Crk Prd	300	3⅛	3⅛	3⅛	....
Seg L & Hdw	100	¾	¾	¾	....
Sec Al C NY	400	5	5	5	....
Selected Ind..	100	⅝	⅝	⅝	....
Sent Saf Cntr	100	⅛	⅛	⅛	....
Shawng Wat..	200	9	9	9	....
Shenand Corp	100	⅛	⅛	⅛	— ⅛
Singer Mfg ...	70	81	81	81	....
So Cal E A p	100	23⅝	23⅝	23⅝	+ ⅛
Do B pfd ..	100	20⅝	20⅝	20⅝	— ⅛
South Corpn ..	100	1⅛	1⅛	1⅛	....
Sp & Gn Crp	100	⅛	⅛	⅛	....
Sp M Stn pf	100	19⅝	19⅝	19⅝	....
Stahl Meyer ..	100	6	6	6	....
Std Oil Ind .	11,200	18⅝	18⅝	18⅝	+ ⅝
Do Ky	900	11⅝	11	11	— ⅛
Std P & Lgt	500	8⅛	7⅛	8⅛	— ⅛
Do B	200	8⅛	8⅛	8⅛	— ⅛
Stuts M C A	200	10⅛	10⅛	10⅛	— ⅛
Sun Inv	200	1⅛	1	1	....
Do pfd	100	19⅛	19⅛	19⅛	— ⅛
Swan Fin pfd	30	12⅛	12⅛	12⅛	....
Swift Co	300	10	9⅝	10	+ ⅛
Swift Intl ..	900	15⅛	15⅛	15⅛	+ ⅛
Syr W M B..	600	2⅛	2	2	....
T					
Tampa Elec ..	100	21	21	21	....
Tasty Y IncA	1,900	⅛	⅛	⅛	....
Technicol Inc	300	1	1	1	....
Tech HughesG	100	3	3	3	....
Tex O & Ld	200	5	5	5	+ ⅛
Tob Prod Del	100	☆	☆	☆	....
Todd Shipyds.	200	10	10	10	....
Tranc A Tr..	100	1⅛	1⅛	1⅛	— ⅛
U					
United Fdrs..	5,600	⅝	⅝	⅝	....
United Gas ..	6,100	1	⅞	1	....
Do pfd	1,200	16	15	15	— 2
Do ws	1,200	⅛	⅛	⅛	....
U S El P ww	200	⅛	⅛	⅛	....
Uni L & P A	500	2⅛	2⅛	2⅛	+ ⅛
Do cvt pfd	200	15⅛	15	15	— 1⅛
Uni Shoe Mch	125	31	30⅝	31	+ ⅛
U S Int Sec	100	⅛	⅛	⅛	— ⅛
Do 1st Pr..	300	14	14	14	....
United V Ext	100	2	2	2	....
Util Pow	200	⅝	⅝	⅝	....
V					
Vick Finance.	1,000	4	4	4	....
W					
Walgreen Co .	400	9⅛	9	9⅛	+ ⅛
Winn E Ltd	100	1⅛	1⅛	1⅛	....
Wright H Mn	600	2	2	2	....

*Ex dividend. ‡Ex rights.

DOMESTIC BONDS.

No. thous.	High.	Low.	Close.	Net chge.
4 Ala Pw 5s '68..	75	75	75	....
6 Alum Co 5s '52.	83	82¼	82¼	....
11 Alum Ltd 5s '48.	57	55	57	+ ⅛
5 AComPw 5½s'53.	2⅛	2⅛	2⅛	....
2 AmElPw 6s A'57.	28	28	28	....
29 AmG&E 5s '28.	74	73	73	— ⅛
2 AmG&Pw 6s '39.	18⅝	18⅝	18⅝	....
8 do 5s 1953......	15⅝	15	15⅝	+ ⅛
12 APw&Lt 6s 2016.	56⅛	55⅝	56⅛	+ ⅛
2 ARollMil 4½s'33.	47⅛	47⅛	47⅛	— ⅛
2 do 5s '48.........	37⅛	36⅝	37⅛	+ 1
2 AmSolv '36 ww..	20	20	20	— ⅛
2 AppalPw 5s'56...	77⅝	77⅝	77⅝	+ ⅛
1 ArkPw&Lt 5s '56.	70⅛	70⅛	70⅛	— ⅛
2 Asso El 4½s '53.	35⅛	34⅝	35⅛	+ ⅛
2 As G&El 5½s'77.	22	22	22	— ⅛
5 do 5½s 1938.....	18⅛	18⅛	18⅛	+ 1⅛
44 do 5s 1968.....	19	18⅛	19	+ ⅛
30 do 5s '950.....	18⅛	18⅛	18⅛	....
1 do 4½s 1948.....	19⅛	19⅛	19⅛	+ ⅛
24 do 4½s C '49.....	19⅛	18⅛	19⅛	+ 1⅛
7 AsT&T 5½sA'55.	17	16⅛	17	+ 1
9 AsTel Ut 5½s'44.	23	22⅛	22⅛	— ⅛
3 do 6s 1933........	40⅛	40⅛	40⅛	— ⅛
1 BelTelCan 5sA'55.	86⅛	86⅛	86⅛	....
1 do 5s B '57....	86⅛	86⅛	86⅛	....
1 do C 5s '60.....	85⅛	85⅛	85⅛	....
5 Bir El 4½s '68..	72⅛	72⅛	72⅛	....
1 Blk V GE 5sA'56	95	95	95	— 1⅛
24 Brk Ed 5s E '52.	102	101⅛	101⅛	....
7 Buff G El 5sA'56.	102⅛	102⅛	102⅛	+ ⅛
1 Car P&L 5s '56..	69⅛	69⅛	69⅛	+ ⅛
1 Cat Tret 5s '35..	79⅛	79⅛	79⅛	— ⅛
1 CenMPw 4½sE'57	78	78	78	....
3 CenIll P S 5s'68.	66⅛	66	66⅛	+ ⅛
8 do 4½s L 1967..	62	61⅛	61⅛	+ ⅛
1 CenO Lt&P 5s'50.	56⅛	56⅛	56⅛	— ⅛
7 CenPw&Lt 5s '56.	52	51⅛	51⅛	— ⅛
2 Cen P S 5½s '49..	5⅛	5⅛	5⅛	— ⅛
8 Cen St El 5s '48.	22⅛	22	22	— ⅛
12 do 5½s '54......	24	24⅛	24⅛	— ⅛
2 CStP&Lt 5½s'53.	28⅛	28⅛	28⅛	+ ⅛
5 ChRy 5s'27 c o d.	39⅛	39⅛	39⅛	— ⅛
1 Cin St C 5½s'52A	46	46	46	— 1
134 Cit Svc 5s '50..	32⅛	32	32⅛	....
4 CitSv Gas 5½s'42.	39⅛	39	39⅛	....
12 CitSvPw 5½s '52.	36⅛	35⅛	36	— ⅛
5 Clev El Ill 5s'39.	103⅛	102⅛	102⅛	— ⅛
8 ComP&L 5s '57.	46	45	45	— 1
12 CwithSuA 5½s'48	41⅛	41	41⅛	+ ⅛
2 Cwith Ed 5s A'53	93	92	93	+ ⅛
3 do 4½s D '57...	84½	84¼	84¼	— ⅛
1 do 4½s E '50...	84½	84¼	84¼	— ⅛
16 do 4s F '81....	77	76⅝	76⅝	— ¼
2 ConsGasBlt 4s'81.	90	89	89	— 1½
1 ConGasUt 6½s'43.	11¼	11¼	11¼	— ⅛
8 do 6s A '43.....	23⅜	21⅜	21⅜	— 2
20 Cons Pw 4½s'58.	93	93	93	....
2 do 5s 1936........	102	102	102	....
3 ContG&El 5s'58.	47	46⅝	46⅝	— ¼
1 Crane Co 5s'40....	59	59	59	+ 3
2 CudahyP 5½s '37.	71	71	71	— 1
2 DallsP&L 6sA'49.	101¼	101	101	....
1 DelElPw 5½s '59.	59⅝	59⅝	59⅝	....
1 Det C Gas 6s '47A	84	84	84	+ 1
1 DerbyG&E 5s'46.	56	56	56	+ 1
2 East Util 5s'54...	13⅛	13⅛	13⅛	+ 1
2 Ed El Ill 5s '33..	101⅝	101⅝	101⅝	....
50 do 4s '32........	100⅝	100⅝	100⅝	....
26 do 5s 1935.......	99⅝	99⅝	99⅝	+ ¼
28 El Pw Lt 5s2030.	37	35⅝	36⅝	+ ⅛
8 Em Dis El 5s'52.	49	48	48	— 1¼
14 EmpO&R 5½s'42.	33¼	32¼	33¼	....
1 FirestCotM 5s'48.	63	63	63	+ 1
7 FinResMBk 6s'61.	38⅝	37⅞	38⅛	+ 2
2 FiskRub 5½s '31.	14	14	14	— ⅛
11 FlaPw&Lt 5s'54.	57	56	56½	+ ¾
4 FlaPw 5½sA '79.	52⅝	52⅝	52⅝	+ 1¼
2 GaryElGas 5sA'34	53	52⅝	52⅝	+ ¼
3 Gatnu Pw 5s'56.	57⅞	57⅞	57⅞	— ⅛
9 do 6s 1941.........	48⅛	47	47½	— 2½
3 do 6s B '41.......	48	48	48	— 1
5 GenMot 5s '33.	100⅝	100⅝	100⅝	+ ⅛
5 do 5s 1936.......	96⅝	96⅝	96⅝	— ⅛
4 GenPUt 6½sA'56.	22¼	21	21	— 1½
2 do 6½s '33.......	24⅝	24⅝	24⅝	— 3⅛
3 GenRefct 5s'33..	37⅞	35	35	....
2 GWWk&E 5sA'43.	24	24	24	....
1 GeoP&L 5s '78.	51¼	51¼	51¼	— ¼
11 Ga Pw 5s '67..	74⅝	74	74½	+ ½
2 Grd Prp 6s'40...	3	3	3	....
3 GrNPw 5s '35...	97	97	97	....
1 GlfOilPa 5s'47...	86	86	86	— 1
15 do 5s '37..........	92⅝	92¼	92¼	+ ¼
1 HdRub 5½s '36...	41	41	41	— ¼
15 HstL&P 4½sD'78	81⅝	81⅝	81⅝	— ¼
16 do 4½s E '81....	84	83⅝	84	— ¼
2 HstnGlfG 6sA'43.	26⅝	26⅝	26⅝	— 1½
1 HydPwNF 5s'50..	100	100	100	....
9 Hygd Food 6s'49.	26	24⅝	24⅝	— 2½
1 IdahoPw 5s'47....	92⅝	92⅝	92⅝	....
2 Ill NUt 5s '57....	79½	79½	79½	— ½
1 Ill P&Lt 5½s'57.	48⅝	48⅝	48⅝	— ⅛
27 do 6s A '53.....	62⅛	61⅛	61⅛	— ⅛
2 do 5½s B '54.....	57⅛	57⅛	57⅛	....
6 do 5s C '56.......	57	56	57	....
8 IndEl 6½sB'53....	84	80	84	....
1 do 5s C 1951......	70	70	70	....
4 Ind&MichE 5s'55.	88	87½	88	— 2
8 Ind Sv 5s '50....	26½	26	26½	....
5 do 5s A '63.......	25⅛	25⅛	25⅛	....
4 IndplsP&L 5s'57.	81	80⅝	81	....
1 InsullUt 6s'40B.	1	1	1	....
1 In Pw 6s A '48..	2	2	2	....
1 IntPwS 6½sB'54.	86	86	86	+ 1
16 do 6½s C '55......	65⅝	63	64	+ 2
1 do 7s D '36........	87⅛	87⅛	87⅛	— ⅛
2 do 7s E '57........	70	69⅝	69⅝	+ ⅛
9 IntSCrp 5s'47.....	46⅝	46⅝	46⅝	— ⅛
10 Intst PS 4½sF'58.	62⅝	62⅝	62⅝	— ⅛
8 do 5s D '56........	70⅝	69½	70⅝	— ⅛
2 Interst Pw 6s'52.	29⅛	29⅛	29⅛	— ⅛
5 Inter Pw 5s '57.	48⅛	47⅛	48	— 1
1 Intrst Tel 5sA'61.	57⅛	57⅛	57⅛	....
2 IaNebLt&P 5s'57.	70	70	70	— 2
5 do 5s B '61.........	70⅛	69	70⅛	....
1 Ia P S 5s '57.....	63	63	63	+ 2
11 Jacksnvl G 5s'42.	46⅛	45⅛	45⅛	— ⅛
24 JerCen 4½s C'61.	75⅛	74⅛	75⅛	+ ⅛
1 Ky Util 5sH'61....	64	64	64	+ ⅛
3 do 6½s D '48....	70	70	70	— 3½
3 Kop Gas&C 5s'47.	53	53	53	— 2
18 LehiPw 6sA 2026.	59	58	58	— ¼
2 LexUtil 5s '52.....	58	58	58	+ ⅛
6 LMcN&Lib 5s'42.	45⅛	45	45	+ ⅛
1 LAnG&E 5½sI'49	96	96	96	— ⅛
3 Mass Gas 5½s'46.	75⅛	75	75⅛	+ ⅛
2 do 5s 1955........	70	70	70	+ 1½
13 MidwUtil 5s '32.	4¼	3⅛	3½	— ⅛
2 do 5s 1933.........	3½	3⅛	3⅛	+ ⅛
1 do 5s 1934........	3⅛	3⅛	3⅛	— ⅛
4 do 5s 1935........	3⅛	3⅛	3⅛	+ ⅛
2 MilwG&E 4½s'67.	92	92	92	....
2 MinGEl 5s'34....	101	101	101	....
2 MissP&L 5s'57....	65	65	65	+ ½
1 MissPw 5s '55.....	54⅛	54⅛	54⅛	— 2
1 MissRPw 5s'51....	94⅛	94⅛	94⅛	....
3 Narrgst 5s'57.....	93⅛	93⅛	93⅛	+ ⅛
6 NtlElPw 5s'78.....	13	12⅛	13	+ ⅛
5 NtPw&Lt 6s2026.	65	64⅛	64⅛	....
3 do 5s B 2030.....	57⅛	55⅛	55⅛	....
15 NtlPS 5s '78.....	20⅛	19⅛	20	+ ⅛
5 Neb Pw 4½s'81..	90⅛	90⅛	90⅛	....
1 Neb Pw 6s 2022..	84⅛	84⅛	84⅛	+ ⅛
4 Nev Cal Ed 5s'56	64	63⅛	64	+ 1
9 N Eng G&E 5s'48	50⅛	49⅛	50⅛	+ ⅛
11 do 5s '47	50⅛	50	50⅛	+ ⅛
13 do 5s '50	50⅛	49⅛	50⅛	— ⅛
6 N E P 5½s '54	42	41⅛	41⅛	— 1⅛
5 do 5s '48	42	40⅛	40⅛	— 1
1 N Orl PS 4½s'35	50⅛	50⅛	50⅛	— 2
7 N Y Ed 5s C'51.	102⅛	101⅛	101⅛	— ⅛
33 N Y P&L 4½s'67	85⅛	84⅛	84⅛	+ ⅛
2 N Am L&P 5s'36	66⅛	66⅛	66⅛	....
9 Nia F P 6s '50A.	105	104⅛	105	+ ⅛
2 N Y St EG4½s'30	72	71⅛	72	+ ⅛
2 No Co UtA5½s'48	25⅛	25	25⅛	— 1⅛
5 N O P&L 5½s'51	89⅛	89⅛	89⅛	— 1⅛
13 N St P 4½s '61	84⅛	81	84	+ ⅛
1 Ohio Ed 5s '60..	84⅛	84⅛	84⅛	+ ⅛
2 O Pw 5s B '52	91⅛	91⅛	91⅛	+ ⅛
6 do 4½s D '56	83	83	83	+ ⅛
1 Okla G&E 5s '50	75	75	75	+ ⅛
15 Pac G&E4½s'57E	87	86	86⅛	— 1⅛
1 do 6s B '41	103	103	103	....
6 do 5½s C '52	100	99⅛	100	....
3 Pac P & L 5s'55	64	64	64	— 2
5 Pac W O 6½s '43	51⅛	50⅛	50⅛	+ ⅛
1 Pen CL&P 4½s'77	70	70	70	....
3 Penn El 4s F '71	69	69	69	....
10 Pen O Ed6s'50xw	60	58	60	— 1½
9 do 5½s B '59 ..	55	53⅛	53⅛	— 1½
2 Penn Pw 5s '56..	87	87	87	+ ⅛
1 Penn P S 6s C'47	91⅛	91⅛	91⅛	+ ⅛
1 P O P&L5½sA'52	90⅛	90⅛	90⅛	....
1 Phil El 5s '66..	102⅛	102⅛	102⅛	....
2 Phil S W S5s'55	93⅛	93⅛	93⅛	....
7 Pied H E 6½s'60	45	45	45	— 1
2 Poor & Co 6s '39	46	46	46	— 7
2 Poto Ed 5s E'56	78	78	78	— ⅛
1 Proc & G 4½s'47.	100⅛	100⅛	100⅛	+ ⅛
10 Pug S P 5½s'49	64⅛	64	64⅛	+ ⅛
4 do C 5s '50	61⅛	61⅛	61⅛	....
8 do 4½s D '50 ..	60	59⅝	59⅝	....
5 Qu Bor G 5½s'52	75	75	75	+ ⅛
10 Rem Arms5½s'33	57	55	57	+ 1
2 Roch C P 5s'53	20⅛	20	20⅛	+ 2
1 By & S 5s '43	62	62	62	....
1 St L G&C 6s'47	8	8	8	....
5 Safe Har 4½s '70	93	91¼	93	+ 3
36 Sax P W 5s '32	40¼	38⅝	40¼	+ 1⅛
1 Scripps 5½s '43..	59	59	59	+ 1
24 Sh W&P4½s'67A	54⅝	52½	54	— 1
1 do B 4½s '68 ..	54¼	54¼	54¼	— 2⅝
5 do C 5s '70	61½	61	61	— 1
2 do D 4½s '70 ..	55	53½	53½	— 1⅛
1 Snid P 6s '32	59½	59½	59½	+ 9½
23 SEP&L 6s2054xw	55	53½	53½	— 1⅛
1 So Cal Ed 5s'39.	102⅛	102⅛	102⅛	— ⅛
1 do 5s '51	98⅛	98⅛	98⅛	+ ⅛
1 do 5s '52	97½	97½	97½	....
9 do 5s '54	98	97½	97½	— ⅛
3 S Cal Gas 5s '37	80¼	80¼	80¼	+ ⅛
6 So Nat G 6s '44	34⅝	34⅝	34⅝	— ⅛
2 do 6s '44 x p....	36	36	36	....
1 South P&L6s2022	56½	56½	56½	— ⅛
1 S W L&P 5s '57	50	50	50	— 1
5 So W N G 6s '44	16	15	16	+ ⅛
5 So W G&E 5s'57	63¼	63¼	63¼	— ⅛
5 Std P&L 6s '57.	42½	42½	42½	+ 1¼
21 Std G & E 6s '35	44½	43⅝	44	— ⅛
15 do 6s cv '35	45	44⅝	44⅝	....
15 do 6s '51	43½	42½	43½	— ⅛
3 do 6s '66	41⅝	41	41⅝	— 1½
1 Sup P Ill 4½s'68	59	59	59	— 3
1 do 4½s '70	60	60	60	+ ⅛
7 Swift Co 5s '40..	75⅝	74½	75⅝	+ 1⅛
4 Syracu Lt 5s '57	96⅝	96⅝	96⅝	+ ⅛
11 Te H E 6½sA'52	45	44½	45	— ⅛
1 Tex City G 5s '48	36	36	36	....
18 Un Gulf 5s '50 ..	86	85¼	85¼	— ⅛
4 Un P S 6s A '42	2	2	2	— ⅛
1 U S Rub 6½s '33	85	85	85	— 1⅛
7 do 6s '33	63½	63½	63½	— ⅛
1 do 6½s '37	30	30	30	+ 1
1 Ut P L 6s A2022	60½	60½	60½	....
1 Vi P S 5½sA'46	59⅝	59⅝	59⅝	+ ⅛
10 W A H 7s '54ww	4¼	4	4	— ⅛
3 Ward Bak 6s '37	78⅝	78⅝	78⅝	— ⅛
5 West Gas 5½s '55	75⅝	75⅝	75⅝	— 1½
22 W Tex Ut 5s'57	44	42½	43	— ⅛
1 Wis Pw 5s '54..	95¼	95¼	95¼	....
1 Wheel El 5s '41	97	97	97	....

FOREIGN BONDS.

No. thous.	High.	Low.	Close.	Net chge.
1 Ag M B Col7s'47	27	27	27	+ ½
9 do 7s '47	27½	27	27½	+ 2⅝
8 Bog M 7s'47nw	24⅝	24	24	— 1
5 Bu Ai Pr 7½s'47	33	33	33	— ⅝
1 Cent Bk G 6sA'52	16	16	16	+ 4
1 do 6s '51 B ..	26½	26½	26½	....
4 Chile M B 6s'31	13½	13½	13½	....
11 Com Pv B 5½s'37	32⅝	32	32	....
5 Dan Con 5½s '55	62	62	62	— 3
3 Dan Port 6½s '52	31	31	31	....
1 Deu M Bk 5s '72	51	51	51	....
1 Erc M E 6½s'53	50	50	50	....
5 Eur Mt 7s '67 C	27	26½	27	+ 2⅝
37 Eur El 6½s'65xw	42	40	42	+ 1
12 Fin Ind Bk 7s'44	56⅝	54	56⅝	+ 2
7 Finld RMBk 6s'61	38⅝	37⅝	37⅝	+ 2⅝
14 Ger C M 7s '47	19⅝	17⅝	17⅝	+ 1⅛
15 do 6s '47	17⅝	17	17	— 1⅛
1 Hamb El 5½s '38	24⅛	24½	24½	— ⅛
2 Hun I Bk 7½s'63	28⅝	28⅝	28⅝	....
4 Isarco H E 7s '52	50½	50½	50½	+ ⅛
6 Ital Super 6s'63	23⅛	23⅛	23⅛	— 3
4 Jam Wt 5½s B'55	91	91	91	+ 1⅛
11 Medel Col 7s '51	10½	10	10	....
6 Mend Pr 7½s'51	22⅝	22	22	....
2 Pan Braz 7s '58	4½	4½	4½	+ 1⅛
1 Ruhr GCo6½s'53	17⅝	17⅝	17⅝	....
1 Russ 6½s '19 ctf	⅝	⅝	⅝	+ 2⅛
1 Saar Ba Con7s'35	89⅝	89⅝	89⅝	+ ⅛
1 SantaFe Arg7s'45	27⅛	27⅛	27⅛	+ 2⅛
1 Un Ind 6½s '41	21⅛	21⅛	21⅛	+ 5⅝
1 do 6s '45	21½	21½	21½	+ 1

CASH GRAIN NEWS

Official receipts of grain at Chicago Monday: Wheat, 22 cars; corn, 80 cars; oats, 33 cars; barley, 2 cars.

Range of cash grain prices in leading markets follow:

WHEAT.

	Chicago.	Kansas City.	St. Louis.
No 1 red	....	56 @59	60 @60½
No 2 red	....	57¼@59½	59 @59½
No 3 red	60¼	55 @58	....
No 1 hd	....	57¼@63⅝	....
No 2 hd	....	57 @63	62
No 3 hd	....	57½	61
No 3 mx	60¼	....	....
	Chicago.	**Winnipeg.**	**Minneapolis.**
No 1 nor	....	64⅝	68⅝@70⅝
No 2 nor	....	61⅝	67⅝@69⅝
No 3 nor	....	57½	66⅝@68⅝
No 1 d nr	....	....	68⅝@78⅝
	Toledo.	**Omaha.**	
No 2 red	61 @62	....	
No 3 hd	....	56½	

CORN.

	Chicago.	Kansas City.	St. Louis.
No 2 mx	33¼@33⅝	....	33¼
No 3 mx	....	34½	32⅝
No 4 mx	31	....	....
No 2 yel	33¼@33⅝	37 @37½	34
No 3 yel	33⅛	37	33 @33½
No 4 yel	....	....	33
No 6 yel	31⅝	....	....
No 2 wh	33⅛	....	34
No 3 wh	....	33⅝	....
	Milwaukee.	**Omaha.**	**Peoria.**
No 2 yel	....	33½	31½@32
No 3 yel	....	33	....
	Minneapolis.	**Buffalo.**	**Toledo.**
No 2 yel	36½@37½	....	35½@36½
No 3 yel	34½@35½	....	....
No 2 mx	33½@34½	....	....

OATS.

	Chicago.	Kansas City.	St. Louis.
No 2 wh	23⅝@25	23 @26½	....
No 3 wh	22 @23½	22½@26	....
No 4 wh	21½@22	....	....
	Milwaukee.	**Omaha.**	**Minneapolis.**
No 2 wh	....	....	24⅛@25⅛
No 3 wh	24½@24½	....	22⅛@23⅛
No 4 wh	22⅝@23	....	21⅛@22⅛
	Buffalo.	**Toledo.**	**Peoria.**
No 2 wh	....	26½@27½	....
No 3 wh	....	....	20 @20½

RYE, BARLEY, AND FLAX.

	Rye.	Barley.	Flax.
Chgo	 34	@45	1.22½
Mlw	 44	@47	....
Mpls	39⅛@42⅛	32 @43	1.19½@1.22½
Dul	40⅛@41⅛	29⅝@41⅝	1.21 @1.23

CLOVER AND TIMOTHY.

	Cash.	Oct.
Clover—		
Chicago, per 100 lbs.	9.25@13.75	......
Toledo, per 60 lbs...	9.00	......
Timothy—		
Chicago, per 100 lbs.	2.75@ 3.00	......

GRAINS IN ALL MARKETS

	Open.	High.	Low.	Close May23 1932.	May21 1932.	May25 1931.
May Wheat.						
Chi ..	58⅝	60⅝	58⅝	60	58⅝	85
K. C..	55⅝	55½	55⅝	55¼	53⅛	73
Min ..	66⅛	66⅝	66	66⅝	63⅝	78
*Dul ..	....	....	....	64	62	74⅝
Win ..	63⅛	64⅛	63⅛	64⅛	63⅛	....
Lvpl ..	....	....	....	59⅛	59	....
July Wheat.						
Chi ..	59⅝	61½	59⅝	61⅛	59⅝	58⅝
K. C..	55	57	55	56⅛	54⅝	52
Min ..	63⅝	66	63⅝	65⅝	63⅝	66⅝
*Dul ..	58⅝	60⅝	58⅝	60⅝	58	66⅝
Win ..	64	65⅛	63⅛	65	64⅝	....
Lvpl ..	....	....	....	61⅝	60⅝	....
September Wheat.						
Chi ..	61⅝	63⅝	61⅝	63	61½	58⅝
K. C..	56⅛	58	56	57⅛	55⅝	52½
Min ..	62⅝	63⅝	62⅝	63⅝	61⅝	60⅝
*Dul ..	56⅝	58⅝	56⅝	58⅝	55⅝	56⅛
October Wheat.						
Win ..	66⅛	67⅛	66⅛	67⅛	66½	....
Lvpl ..	....	....	....	63⅛	62⅝	....
December Wheat.						
Chi ..	64⅝	66⅝	64⅝	65⅝	64⅝	61½
K. C..	58⅝	60⅝	58⅝	59⅝	58	....
Lvpl ..	....	....	....	64⅝	63⅝	....
May Corn.						
Chi ..	31	32	31	31½	31	54¼
July Corn.						
Chi ..	33⅛	33⅝	33⅛	33⅝	33⅛	54⅝
K. C..	34⅝	34⅝	34¼	34⅝	34⅝	49⅝
September Corn.						
Chi ..	35⅝	36⅛	35⅝	36	35½	52½
December Corn.						
Chi ..	35¼	36⅛	35⅝	36¼	35⅝	46⅝
May Oats.						
Chi ..	22⅝	23¼	22⅝	23¼	22⅝	27½
Min ..	....	....	....	22½	22¼	24⅝
Win ..	37⅝	38⅛	37⅛	37⅝	37⅝	....
July Oats.						
Chi ..	22⅝	23⅛	22⅝	23⅛	22⅝	26½
Min ..	22	22½	21⅝	21½	21⅝	24⅝
Win ..	36⅝	36⅝	36	36	36⅝	....
September Oats.						
Chi ..	22⅝	23⅝	22⅝	23⅝	22⅝	26½
Min ..	21⅛	21⅛	21⅛	21⅛	21⅛	24⅝
October Oats.						
Win ..	31⅝	32⅛	31⅝	31⅝	31⅝	....
December Oats.						
Chi ..	24⅝	25⅛	24⅝	25⅛	24⅝	29
May Rye.						
Chi ..	39⅛	39⅛	39⅛	39⅛	38⅝	37⅛
Min ..	....	....	....	37⅝	36⅝	....
Dul ..	....	....	....	39⅛	38	....
Win ..	42⅛	42⅛	41⅛	42⅝	42⅛	....
July Rye.						
Chi ..	40⅝	41⅝	40⅝	41⅝	41	37⅛
Min ..	37⅝	37⅝	37⅛	37⅝	37	34⅛
Win ..	42⅝	43⅝	42⅝	42⅝	42⅝	....
September Rye.						
Chi ..	42⅛	42⅛	42⅛	42⅝	41⅝	38⅛
Min ..	38	38⅝	38	38⅛	37⅛	35⅝
October Rye.						
Win ..	44¼	44⅛	44⅛	44⅛	43⅝	....
July Barley.						
Min ..	33⅛	33⅝	33⅛	33⅝	33	32
Win ..	40⅛	40⅛	40⅛	40⅛	40⅛	....
July Flaxseed.						
Min .	1.19½	1.20½	1.19½	1.20	1.20	1.49½
Dul .	1.19½	1.20	1.19½	1.20	1.20	1.52½

GRAIN STATISTICS

United States visible supply of wheat decreased 1,164,000 bu last week; corn, 1,134,000 bu; and rye, 20,000 bu. Oats increased 41,000 bu and barley 70,000 bu. Details follow:

	Last week.	Prev. week.	Last year.
Wheat..	169,555,000	170,719,000	191,408,000
Corn ..	20,562,000	21,696,000	13,749,000
Oats ..	11,133,000	11,092,000	10,032,000
Rye ...	9,174,000	9,194,000	10,107,000
Barley..	2,352,000	2,282,000	4,771,000

Chicago Grain Stocks.

Wheat stocks in all positions in Chicago decreased 1,003,000 bu last week; corn, 788,000 bu; and rye, 31,000 bu. Oats increased 251,000 bu and barley 13,000 bu. Details follow, last three ciphers omitted, except in the totals.

	Public.	Private.	*Total.	Last year.
Wheat.	7,865	8,706	17,136,000	25,726,000
Corn ..	5,673	5,674	11,347,000	2,452,000
Oats ..	1,138	1,512	2,650,000	1,133,000
Rye ..	1,493	920	3,122,000	3,411,000
Barley.	166	....	166,000	744,000

*Includes 565,000 bu wheat and 709,000 bu rye afloat.

Contract Grain Stocks.

Contract stocks of wheat in public elevators in Chicago decreased 457,000 bu and corn 195,000 bu. Details follow:

	Last week.	Prev. week.	Last year.
Wheat	7,842,000	8,299,000	15,329,000
Corn	5,669,000	5,864,000	641,000
Oats	1,138,000	1,022,000	144,000
Rye	1,493,000	1,635,000	894,000

COMMERCIAL GRAIN STOCKS

Stocks of commercial grain in store and afloat at leading domestic points the last week, as compiled by the bureau of agricultural economics, follow:

	Last week.	Prev. week.	Last year.
Wheat ..	175,381,000	176,957,000	205,616,000
Corn ..	21,348,000	22,531,000	14,742,000
Oats ..	12,183,000	12,116,000	19,797,000
Rye	9,385,000	9,418,000	19,851,000
Barley..	3,276,000	3,278,000	6,201,000
Flax	782,000	730,000	929,000

Stocks of Canadian grain in bond in the United States:

	Last week.	Prev. week.	Last year.
Wheat .	5,823,000	6,732,000	6,096,000
Oats ..	1,000	1,000	420,000
Rye	489,000	529,000	240,000
Barley..	283,000	398,000	1,013,000

PRIMARY GRAIN MOVEMENT

RECEIPTS.

	Wheat.	Corn.	Oats.
Monday	1,078,000	355,000	230,000
Last week	973,000	270,000	313,000
Last year	2,312,000	475,000	237,000
1930	816,000	1,053,000	593,000
SHIPMENTS.			
Monday	594,000	94,000	92,000
Last week	420,000	402,000	221,000
Last year	1,124,000	494,000	242,000
1930	972,000	647,000	881,000

COFFEE.

NEW YORK, May 23.—(AP)—COFFEE—Rallied today as Brazilian exchange and cost and freight offerings advanced. Trade buying and covering developed, but demand for actual was restricted. No. 7 contracts opened 5@9 points higher and closed 8@12 points higher. Sales, 6,000 bags. Santos opened 2@5 points higher and closed 3@6 points higher. Sales, 9,000 bags. Closing quotations: Santos—May, 9.65c; July, 9.61c; September, 9.40c; December, 9.31c; March 9.26c. No. 7 prices follow:

	Open.	High.	Low.	Close.	Prev. close.
May	6.85	6.85	6.85	6.85	6.77
July	6.85	6.89	6.85	6.89	6.79
September	6.78	6.78	6.78	6.78	6.69
December	6.65	6.70	6.65	6.68	6.60
March	6.70	6.72	6.69	6.69	6.60

Spot coffee firm; Rio 7s, 8½c; Santos 4s, 10¾@10%c. Cost and freight offers included Bourbon 3s and 5s at 10.15@10.25c.

COTTONSEED OIL.

NEW YORK, May 23.—(AP)—COTTONSEED OIL—Bleachable, was steady today, being influenced by the steadiness of lard and cotton and the sharp advance in grain. Trading was light, with sales of only 2 contracts, or 300 brls. Closing prices were 3@10 points net higher. Crude oil was 2⅝c bid in the southeast and the valley and 2½c in Texas. Bleachable spot closed 3.25c, May, 3.40c; July, 3.63c; September, 3.75c; December, 3.92c. No sales occurred in the prime summer yellow contract, with closing prices as follows: Spot, 3.40c; May, 3.20c; July, 3.45c; September, 3.50c; October, 3.60c.

SUITS LIKELY FOR $16,000,000 KREUGER PAID

Match Dividends Faked by Him, It Is Said.

[Chicago Tribune Press Service.]

New York, May 23.—Legal action to block appointment of the Irving Trust company as sole trustee in the International Match bankruptcy has been decided on by the group of independent security holders' committee, for which Samuel Untermyer is senior counsel.

It was definitely stated today that one of the lawsuits being considered by the independents rests on charges that the International Match corporation, because of the financial manipulations of the late Ivar Kreuger, Swedish match monopolist, paid out $16,000,000 in unearned dividends.

Testimony on this point, taken before Oscar W. Ehrhorn, referee in bankruptcy, has indicated that payments were made in accordance with Kreuger's method of transferring funds from one of his corporations to another.

Basis for Objection.

The decision to object to the Irving Trust company as sole trustee rests on the belief of the independents that since banks involved in the affairs of the Kreuger companies may be involved in litigation, it would be unfair to have the trusteeship vested entirely in a banking corporation. In addition, the charge was made by Mr. Untermyer at one public hearing and denied by James N. Rosenberg, counsel for the Irving Trust company as receiver, that the Irving Trust had been connected with a Kreuger & Toll loan.

Election of a trustee is set for June 1. At Mr. Untermyer's office it was learned that he plans to subpoena lists of debenture holders and other records for examination before the referee, these lists being now held, according to the contention of the independents, by the so-called "bankers' committees" from which members of the firm of Lee, Higginson & Co., Kreuger's American bankers, recently resigned.

Should the Irving Trust company be chosen trustee on June 1, the independents hope the information obtainable from the lists will justify court action to have the appointment set aside.

Letter Cites Dividends.

The statement concerning a probable suit on the allegation that $16,000,000 dividend payments appear to have been made although that amount was not earned by International Match, was contained in a letter to International Match debenture holders sent out by the independent protective committee of which William C. Redfield is chairman and David L. Podell, counsel. This is one of the committees allied with the Untermyer group.

"Numerous suits of large magnitude will in all likelihood have to be commenced," the letter said. "Vigorous effort will have to be made, particularly against banking houses, both here and abroad, to recover such assets as should properly be made a part of the estate."

The communication closed with a request for proxies to be used in the coming election.

Further public hearings, scheduled for today, at which Mr. Untermyer was to have continued his examination of Donald Durant, a Lee Higginson partner, were postponed until Wednesday, because former Justice Joseph M. Proskauer, counsel for Lee, Higginson & Co., could not be present.

PRODUCE MARKETS

Fresh eggs were in large supply with prices steady to ¼c lower. Receipts, 43,005 cases. Butter was steady. Receipts, 12,784 tubs. Live hens and leghorn hens advanced ½c. Receipts, 2 cars and 16 trucks. Old potatoes steady to firm. Offerings of new fair. Market easier. Receipts, 147 cars, with 189 cars old and 80 cars new on team track.

WHOLESALE CREAMERY BUTTER PRICES.

	Chicago— Whole milk.	Centralized.	New York.	Boston.	Philadelphia.
93 score	.17⅝	....	19	....	20
92 score	.16⅝	....	18	18½	19
91 score	.16½	....	17½	18	18
90 score	.16	16⅝	17	17½	17
89 score	.15½	16	16½	17	16½
88 score	.15	15	15⅝	16½	16
87 score	.14½	....	15½	16	15½
86 score	.14	....	....	....	....

BUTTER PRICES TO CHICAGO RETAILERS.

Score—	Tubs.	Prints.	Cartons.
Best [92-93]	.19½-20¼	20½-21½	21¼-22¼
Good [89-91]	.17¼-18½	19 -20	19½-20½

WHOLESALE CHEESE PRICES.

	Chicago.	Boston.	New York.	Philadelphia.
Flats.	....	....	10½-13	....
Twins.	10 -10½	11¼-13½	....	....
S. Dai.	10½-11	12¼-13½	11½-12	11¼-12
Y. Ams.	....	12¼-13½	11½-12¼	....
Lghns	.10½-10⅝	....	....	11¼-12

LIVE POULTRY—WHOLESALE.

Turkeys	.....12@15c	Old roosters	.....6½c
Hens	.........12@13c	Leghorn broil.	15@17c
Leghorn hens	.....12c	Ducks, spr..	10@11½c
Broilers	.........19@23c	Ducks, old	..10@11c
Pl.R. broilers	.21@24c	Geese	...............8c

FRESH EGGS.

Fresh grade firsts	....................12@12½c
Extra firsts	....................12½@13¼c
Current receipts	....................11@11¼c
Dirties	....................10c
Checks	....................9c

VEAL CARCASSES.

50@80 lbs........	4c	90@100 lbs.....	6@7c
70@80 lbs........	5@6c	110@120 lbs.....	8c

WHOLESALE DRESSED BEEF.

	Yearlings.	No. 1.	No. 2.	No. 3.
Ribs	18	17	15	9
Loins	26	31	23	12
Rounds	14	12½	12	9
Chucks	11	8	7½	5½
Plates	8	7	7	3

POTATOES.

Wisconsin, 100 lbs, No. 1	$ .80@ .85
Idaho russets, No. 1	1.15@1.25
New, sacked, No. 1	3.30@3.50

FRUITS AND VEGETABLES.

Apples, box, western	$1.65@2.75
Grapefruit, crate	3.50@4.75
Lemons, box	5.75@6.25
Oranges, box	3.50@4.50
Strawberries, case, 24 qts	2.00@4.25
Asparagus, box	.40@1.75
Beets, crate	1.00@1.50
Cabbage, crate	3.00@4.00
Carrots, crate	2.00@2.50
Cauliflower, crate	1.25@1.75
Peppers, crate	1.00@3.00
Radishes, bu basket	.50@ .75
String beans, hampers	.75@1.50
Tomatoes, lug	2.00@3.50

MILWAUKEE STOCKS

	Sales.	Open.	High.	Low.	Close.
Carnation	25	12⅝	12⅝	12⅝	12⅝
Hecla Min	100	2⅝	2⅝	2⅝	2⅝
Wis Bankshrs.	100	2¼	2¼	2¼	2¼

GASOLINE AND OILS.

GASOLINE—Including tax. Red Crown, service station, 16c; Stanolind blue, service station, 13½c; ethyl, 19c. CARBON—Perfection, 10c. FUEL OIL—Stanolind, tank wagon, 1 to 100 gals, 8c; over 100 gals, 6c. TURPENTINE—53c. LINSEED OIL—Raw, 60c; boiled, 63c. DENATURED ALCOHOL — Drums, 46c. WHITE LEAD—Per 100 lbs. $12.00.

OIL CITY, Pa., May 23.—(AP)—Credit balances, $1.07; runs, 54,411; average runs, 31,469; shipments, 72,132; average shipments, 57,924 brls.

PIT NOTES

With spreading of the unfavorable crop news from the southwest into the middle west, where Hessian fly is said to be damaging the winter wheat crop, there is an increasing bullish sentiment. That brings larger professional and commission house trade with prices in new high ground. Leaders express the belief that there is a good foundation for a continued bull market, although they look for occasional setbacks.

The outside trade has increased and professionals who bought when prices were beginning to move upward last week are taking profits and looking for a price recession to get in again.

Careful observers were of the opinion at the close that prices had advanced too fast and were too far out of line with world's markets, which was not a healthy sign. A reduction in the short interest was also a factor to which attention was called.

Jesse Livermore, the stock and cotton trade leader of New York, visited the Chicago Board of Trade yesterday. He held interviews with President Carey and other officials and leading members of the board of trade, and expressed himself as bullish on wheat.

EGG FUTURES LOWER

Egg futures dropped ¼c due to active selling induced by relatively bearish news on the Chicago Mercantile exchange yesterday. Butter was quiet, unchanged to ¼c lower. The major reason behind the selling of October eggs was the very heavy Chicago receipts over the week-end. There were 116 cars reported on team track. In addition the four markets reported that 5,700 cases more eggs went into storage than on the same date last year. Butter news was mixed and little attention was paid to the market. Sales: Butter, 10 cars; eggs, 84 cars. Deliveries: Eggs, 5 cars. Prices follow:

BUTTER.

	Open.	High.	Low.	Close.	Prev. close.
Stor. stands— November	.18⅛	18⅛	18⅝	18⅝	18⅝
Fresh stands— May	.16⅝	16⅛	16⅝	16⅝	17
EGGS.					
Refg. stands— October	.16	16	15⅝	15⅝	16
Stor. pkd. firsts— May	.13⅝	13⅝	13⅝	13⅝	14

SUGAR.

NEW YORK, May 23.—(AP)—SUGAR—Raw, was unchanged today. Refiners continued to show interest at last prices and sales were confirmed of about 146,000 bags of Philippines to local refiners at 2.58c and 22,500 bags to an outport refiner at 2.59c, all in nearby positions. Price changes in futures were narrow and irregular, with the market closing net unchanged to 2 points lower, with new crop positions relatively steady. The market opened at 1 point advance to 2 points decline, with some liquidation and commission house selling influenced by the easier London cables and the continued liberal offerings in the spot market. Sales were 13,250 tons. Prices follow:

	Open.	High.	Low.	Close.	Prev. close.
July	.64	.64	.62	.62	.63
September	.69	.70	.69	.69	.70
December	.77	.77	.76	.76	.77
January	.78	.78	.77	.77	.78
March	.82	.83	.82	.83	.83
May, 1933......	.86	.87	.86	.87	.87

Refined sugar was unchanged at 3.75c for fine granulated, with a moderate inquiry reported.

LIVERPOOL COTTON.

LIVERPOOL, May 23.—(AP)—COTTON—Receipts, 8,000 bales, including 7,900 American. Spot moderate business done; prices two points lower; quotations in pence: American strict good middling, 5.06d; good middling, 4.66d; strict middling, 4.56d; middling, 4.51d; strict low middling, 4.46d; low middling, 4.36d; strict good ordinary, 4.16d; good ordinary, 3.86d. Futures closed steady. May, 4.29d; July, 4.25d; October, 4.27d; December, 4.30d; January, 4.33d; March, 4.40d.

OPEN GRAIN TRADES

Open interest in grain futures on the Chicago Board of Trade, including 10,402,000 bu December wheat, 2,073,000 bu December corn, 377,000 bu December oats, and 356,000 bu December rye, last three ciphers omitted, follow:

	May.	July.	Sept.	Totals.
WHEAT.				
Saturday	1,782	56,388	43,733	112,305
Friday	1,967	56,565	43,385	111,592
Week ago	3,100	58,584	41,745	110,969
CORN.				
Saturday	274	17,452	11,296	31,095
Friday	263	17,451	11,322	31,035
Week ago	376	18,155	11,241	31,437
OATS.				
Saturday	1,202	5,100	4,184	10,863
Friday	1,307	5,066	4,167	10,905
Week ago	1,803	4,978	4,183	11,334
RYE.				
Saturday	20	5,356	2,031	7,763
Friday	17	5,335	2,031	7,743
Week ago	22	5,294	1,990	7,546

Old and new style July and September wheat contracts combined.

Grain futures purchases on the Chicago Board of Trade follow, last three ciphers omitted:

	Saturday.	Week ago.	Last year.
Wheat	28,890	20,765	31,798
Corn	1,805	3,651	12,862
Oats	592	611	579
Rye	311	515	353
Totals	29,598	25,542	45,592

APPEAL RULING CURBING TARIFF POWER OF PRES.

The recent decision of the United States custom court denying the President power to make new classifications of goods under the 1930 tariff law has been appealed by the government, according to word received here yesterday. Attorneys for Sears, Roebuck & Co., who won the decision in the lower court, were notified that the government had filed an appeal in the United States Court of Customs and Patent Appeals in Washington.

The case is one in which the Chicago merchandise firm protested an increase in duty, made by Presidential proclamation, or galvanized wire netting which it had imported from Belgium. The Customs court decided in favor of Sears Roebuck, holding that the President in his proclamation of Feb. 5, 1931, setting up the new duties, had created a new classification of dutiable goods. This, the court held, is a legislative function which congress may not, under the constitution, delegate to any one.

James R. Ryan of the law firm of Wallace & Ryan, and David D. Stansbury represented the Chicago firm in the lower court. Mr. Ryan said yesterday his client would push their case for a reaffirmation by the higher court.

Gostely Named President of John J. Deery Company

John Gostely, formerly vice president, was elected president and director of John J. Deery Co., Inc., succeeding Leo Fischman, resigned, at a meeting of directors held yesterday. Jules Leroux continues as vice president and Harry Fischman has resigned as secretary and C. L. Rogers as treasurer. W. S. Maddox was elected secretary and treasurer. Directors were increased from five to six. Mr. Gostely resigned as a director and was succeeded by F. M. Nicodemus. The two new members of the directorate are P. W. Haberman and E. M. Newald.

Melodies in Crosswords

$2,500 IN CASH PRIZES FOR BEST ANSWERS!

The name of a Melody is in each Crossword. Solve the Crossword and name the Melody.

No. 8—Chicago Tribune's "Melodies in Crosswords"

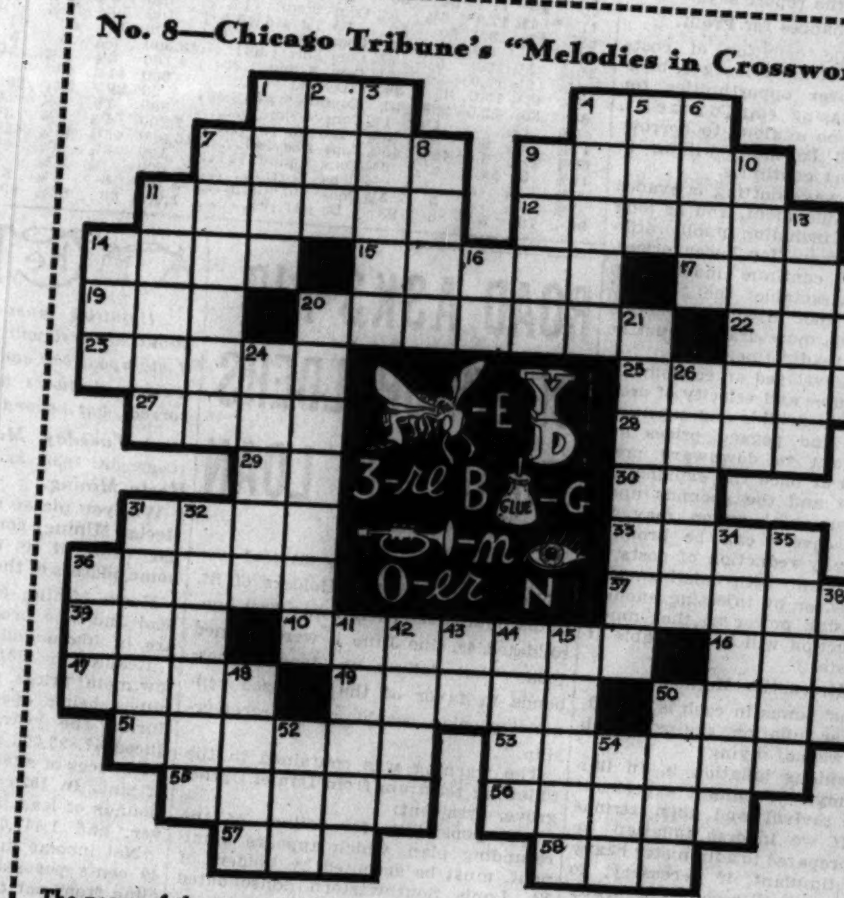

The name of the Melody in this puzzle is: ______________________

(Write Name of Melody Here)

Horizontal

1. Extinct bird
4. Streets (abbr.)
7. Blanket
9. To blockade
11. A tackle
12. Out of reach (1st word in Melody Title)
14. Mirth
15. Fruit
17. Forest
19. Contraction of even
20. Bosoms
22. Attempt
23. Mother of pearl
25. Loosen
27. Slim
28. Avers
29. Compass point (abbr.)
30. Note of scale
31. Space
33. Mountains
36. Top-notch of a bird
37. Islands
39. Sloth (pl.)
40. Where sky and water meet (last word in Melody Title)
46. Hail!
47. Color (3rd word in Melody Title)
49. Mother (Latin)
50. Again
51. Beslabbered; sloppy
53. Transgressor
55. Former Russian rulers.
56. Sounds
57. Definite article (2nd word in Melody Title)
58. Fresh

Vertical

1. Govern
2. Fatty liquid
3. Lucid
4. Frozen rain
5. Plaything
6. Flat-bottomed boat
7. Put out a fire
8. Model
9. Barrels (abbr.)
10. Full of knots
11. A fold in a dress
13. Girl's name
14. General (abbr.)
16. Parent
18. Re-color
20. Under
21. To hold up
24. Ascends
26. Brads
31. Seed covering (pl.)
32. Outcome
34. Carpenter's tool (pl.)
35. To separate
36. Public vehicle
38. Stitch
41. Card game
42. Beams
43. Pronoun
44. Ardor
45. A constellation
48. Direction
50. Again
52. Expression of disgust
54. Point of compass (abbr.)

Follow These Rules:

1. Each evening for 42 consecutive evenings (not including Saturdays) W-G-N will broadcast a melody dramatization. On each day following the broadcast the Chicago Tribune will print a Crossword Puzzle containing the name of the melody. You are invited to listen to the broadcast, solve the Crossword Puzzle in the next day's Tribune and name the melody.

2. The Chicago Tribune will pay $2,500.00 in Cash Prizes to the persons who send in the nearest correctly solved and neatest complete sets of answers in accordance with these rules.

NOTE: You do not necessarily have to solve each of the 42 Crossword Puzzles *correctly* to win. The prizes will be paid to the persons whose entries rank highest. (See prize list at right).

3. This offer is open to everyone—men, women, boys and girls—except employes of the Chicago Tribune and their families. You pay nothing. Just prove your skill.

4. The Puzzles are to be submitted only in complete sets. DO NOT send in each puzzle separately. Hold all puzzles until you have the complete set of 42. Then send them to "Melodies in Crosswords," Chicago Tribune, Post Office Box 1539, Chicago, Illinois. All entries must be in by midnight 15 days after Puzzle No. 42 has been printed.

5. Each entry must be sent by First Class Mail, Postage Prepaid. Entries with insufficient postage will be returned by the Postoffice Department.

6. Make your entry simple and neat. Neatness will count. Elaborate entries will receive no greater consideration than simple ones.

7. You need not buy the Chicago Tribune. You may copy or trace the puzzles and send them in. The Chicago Tribune may be examined at any of its offices or at Public Libraries free of charge.

8. The judges will be appointed by the Chicago Tribune. Entrants agree to accept their decision as final. In case of ties a duplicate award will be paid to each tying contestant.

THE PRIZES

1st Prize	$ 500.00
2nd Prize	250.00
3rd Prize	100.00
Next 5 Prizes—$50.00 each	250.00
Next 10 Prizes— 25.00 each	250.00
Next 50 Prizes— 10.00 each	500.00
Next 130 Prizes— 5.00 each	650.00
Total	$2,500.00

Tune in W-G-N tonight at 10:15 (Chicago Daylight Saving Time) and hear the dramatization of tomorrow's Crossword Puzzle.

THE NEXT CROSSWORD PUZZLE WILL APPEAR IN TOMORROW'S TRIBUNE

© 1932, Chicago Tribune

TOP HOG PRICE HITS LOWEST SINCE YEAR 1898

Cattle Supply Large and Values Down.

CHICAGO LIVE STOCK

HOGS.

Receipts, 35,000; shipments, 4,500.

Bulk of sales	$3.05@3.40
Light, good to choice, 150@160..	3.35@3.45
Light, good to choice, 170@180..	3.35@3.45
Good to choice, 190@220	3.30@3.45
Good to choice, 220@260	3.25@3.40
Good to choice, 260@350	3.00@3.25
Light packing sows, 270@350	2.75@2.85
Heavy packing sows, 350@550	2.30@2.75
Stags, subject to dockage	2.00@2.65
Pigs, good to choice, 100@135..	3.00@3.25
Pigs, fair to good, 100@135	2.50@3.00
Pigs, inferior to fair, 60@135	2.00@2.50
Boars	1.00@1.25

CATTLE.

Receipts, 16,000; shipments, 4,000.

Prime steers, 1,000@1,500	$7.25@7.85
Good to choice, 700@1,300	6.50@7.25
Poor to choice, 700@1,000	4.85@7.25
Bulk of sales	5.25@6.75
Low grade killing steers	4.00@4.50
Cows, choice to prime	4.75@5.00
Cows, good to choice	4.25@4.75
Cows, common to fair	3.00@3.75
Canners and cutters	1.50@2.75
Heifers, yearlings, good to choice	5.50@6.00
Heifers, fair to good	4.25@5.25
Bulls, bologna, common to good..	2.35@2.90
Calves, poor to choice	3.00@6.00
Stockers and feeders	3.50@5.50

SHEEP AND LAMBS.

Receipts, 13,000; shipments, 1,500.

Native lambs, good to choice	$4.50@5.00
Native lambs, medium to choice..	4.00@4.50
Native lambs, common to fair	3.50@4.00
Native lambs, culls	2.75@3.50
Fed western lambs, good to choice	4.50@5.00
Spring lambs, fair to best	5.25@6.35
Feeding lambs, fair to good	3.00@4.25
Wethers, aged, fair to best	1.75@2.25
Wethers, twos, good to choice	2.25@2.75
Ewes, light, good to choice	1.50@2.00
Ewes, heavy, good to choice	1.00@1.25
Ewes, inferior to fair	.50@1.00
Yearlings, all grades	2.25@4.00
Bucks	1.00@1.25

COMPARATIVE PRICES.

HOGS—Bulk of sales yesterday.	$3.05@3.40
One month ago	3.50@3.95
One year ago	5.90@6.65
Top yesterday, $3.45; average, $3.20.	
CATTLE—Bulk best steers	$5.25@6.75
One month ago	5.50@7.70
One year ago	6.50@7.25
Top yesterday, $7.85; average, $6.00.	
SHEEP—Fed western lambs	$4.25@5.00
One month ago	6.00@6.50
One year ago	6.75@8.35
Top yesterday, $5.00; average, $4.50.	

Estimated receipts at Chicago today: Cattle, 7,000; hogs, 23,000; sheep, 10,000.

The hog market continued on its dreary downward course yesterday. After sagging 5@10c more best grades mustered support enough to check the decline. However, the whole list had moved down to new lows. The top and average prices at $3.45 and $3.20 are the lowest since December, 1898.

The low top at that time sank to $3.42½. In July, 1896, the low top was $3.30. That is the lowest spot for hogs in more than fifty years. Relatively low outside points continue to attract eastern orders. One of the western markets reported an extreme top of $2.90 yesterday, being the first to go under the $3.00 line. Quality showed some improvement, and this, together with the additional decline in prices, attracted a few more local buying orders which enabled the selling side to bolster up prices at their new lows toward the close. There was not even a hint at a recovery, however. Large local houses favored the better grades and were paying the top prices for their selections. Armour, Swift, and Wilson handled a combined total of 17,000 head.

Cattle Receipts Are Large.

Cattle receipts yesterday were second largest since the middle of February and exceeded the immediate requirements of the trade. Losses of 25c were general all the way down the price list. Practically all of the price gains which were marked up so laboriously during the last week have been rubbed out. The relapse, however, was not attributed entirely to the larger supplies. Demand is at a low ebb. Movement of beef continues slow in face of reduced prices. The additional decline in hog prices had some influence. The low hog market is one of the heaviest drags pulling on cattle lately. Considering the condition of the trade, best grades of steers held up remarkably well. Several large local and outside interests converged in cattle selling at $7.00 and above. Only a small share of the supply was good enough to sell above $6.75. One shipment of 36 Iowa steers averaging 1,453 lbs went to shippers at $7.85. Long yearlings averaging 1,077 lbs sold at $7.25, and some 861 lb averages brought $7.00. Heifers slumped mostly 25c, going down in sympathy with steers. Cows held up better than any other class during the forenoon, but finished weak to 25c lower. Calves were weak to slightly lower.

Comeback Is Scored.

The lamb market scored a mild recovery yesterday, gaining back only 25c of last week's $1.50 loss. Choice aged wool lambs advanced to $5.00, while prime 92 lb shorn lambs sold up to $4.85. The spread between the two classes was the narrowest of the season. Fancy Colorado springers sold to city butchers at $6.35. Other natives reached $6.25, while the bulk of medium to good kinds sold to packers at $5.00@6.00. Aged sheep and yearlings remained steady, light ewes selling at $2.00 and old heavy stock mostly around $1.00.

TERMS OF SUBSCRIPTION OF THE TRIBUNE.

Orders for mail subscriptions must be accompanied by remittance to cover:

Rates for Illinois [outside of Chicago], Indiana, Iowa, Michigan, and Wisconsin:

Daily, without Sunday, one year, $5.00; six months, $2.50; three months, $1.25; two months, $1.00; one month, 50c.

Daily, with Sunday, one year, $12.50; six months, $6.25; three months, $3.15.

Sunday only, one year, $7.50; one month, $1.00.

Rates for subscription in postal zones 3 and 4 [measured from Chicago], outside of Illinois, Indiana, Iowa, Michigan, and Wisconsin:

Daily, without Sunday, one year, $7.50; one month, $1.00.

Sunday only, one year, $7.50; one month, $1.00.

Daily and Sunday, one year, $15.00; one month, $2.00.

Rates for subscription in zones 5, 6, 7, and 8 [measured from Chicago], Canada, Mexico, and foreign:

Daily, without Sunday, one year, $12.00; one month, $1.50.

Sunday only, one year, $7.50; one month, $1.00.

Daily and Sunday, one year, $19.50; one month, $2.50.

Give postoffice address in full, including county and state. Remit by express money order, draft, or in registered letter at our risk to The Tribune Company, publishers, Tribune Square, Chicago.

MEMBER OF THE ASSOCIATED PRESS.

The Associated Press is exclusively entitled to the use for republication of all news dispatches credited to it or not otherwise credited in this paper, and also to the local news published herein.

All rights of republication of special dispatches herein also are reserved.

BOSTON STOCK MARKET

[Quations by Paine, Webber & Co.]:

	Sales.	High.	Low.	Last.
Boston & Albany.	12	81	80	80
Bos Elev	25	66	65	65
Copper Range	195	1⅛	1⅛	1⅛
Eastern Gas	25	4½	4½	4½
Do pfd	35	40	40	40
Edison Elec	175	142	141	141
Employers Group.	125	5¾	⅛	⅛
Swift & Co	178	10	9⅞	10
Torrington	615	30	30	30
Union Twist Drill	195	8	7¾	8
Shoe	70	31	30⅝	30⅝

Want Ad INDEX

Want Ad Offices

1 South Dearborn St. Tribune Square

1101 East 63rd St.

ADTAKER—SUPERIOR 0100

The more you tell, the quicker you sell

Page.

Airplanes ... 28
Apartments—See To Rent.
Auction Sales ... 29
Automobiles—
Passenger Cars ... 29
Trucks ... 29
Wanted ... 29
Loans ... 29
Tires ... 29
Credits ... 29
Motor Trucks To Rent and Wanted ... 29
Barter and Exchange ... 29
Bicycles and Motorcycles ... 29
Board and Lodging ... 28
Boats, Yachts, etc ... 29
Building Material ... 29
Business Opportunities—
Businesses For Sale ... 29
Distributors ... 29
Concessions and Locations ... 29
Business Equipment ... 29
Business Service ... 29
Wanted ... 29
Business Personals ... 27
Business Directory ... 29
Bus Transportation ... 27
Cemeteries ... 14
Clothing, Furs, etc ... 29
Dancing Schools ... 29
Death Notices ... 14
Dogs, Cats, Birds, Poultry, etc ... 29
Florists ... 14
Garages ... 29
Help Wanted—Male ... 27
Help Wanted—Female ... 27
Hotels and Apartment Hotels ... 28
Home Furnishings ... 29
Home Furnishings Wanted ... 29
Household Appliances ... 29
Houses—See Real Estate and to Rent.
Jewelry, Watches, etc ... 29
Legal Notices ... 29
Loans—Personal Property and Salary ... 29
Lost and Found ... 27
Mortgages for Sale and Wanted ... 29
Motor Buses—For Sale ... 29
Moving, Storage [See Business Directory] ... 29
Motorcycles and Bicycles ... 29
Monuments ... 14
Musical Instruments ... 29
Office Devices ... 28
Office Furniture, Files, Safes ... 29
Patents, Patent Attorneys ... 27
Personal ... 27
Pianos [See Musical Instruments] ... 29
Printing Machinery and Supplies ... 28
Radios and Supplies ... 29
Real Estate—
Apartment Buildings ... 28
Business Property ... 28
Houses ... 28
Vacant ... 28
Suburban ... 28
Resorts ... 28
Farm Lands ... 28
Wanted ... 28
For Exchange ... 28, 29
Loans ... 28
Sewing Machines ... 27
Situations Wanted ... 27
Stocks and Bonds ... 28
Store Fixtures ... 28
To Rent—
Rooms ... 28
Houses ... 28
Resorts ... 28
Apartments ... 28
Apartments and Rooms to Share ... 28
Furnished Apartments ... 28
Stores ... 28
Offices and Shops ... 28
Manufacturing Property ... 28
Floors and Lofts ... 28
Travel Opportunities ... 27
Trade Schools ... 27
Typewriters and Supplies ... 29
Undertakers ... 14

LOST AND FOUND.

TO FINDERS.

If you have found a cat or a dog, a pocketbook, jewelry, or fur and cannot locate the owner through the "Lost and Found" advertisements in The Tribune call and go through the "Lost and Found" index at the PUBLIC SERVICE OFFICES, 1 South Dearborn-st., 1101 East 63d-st.

TO LOSERS.

If you are listed in the telephone directory you can charge an advertisement of your lost article by telephoning Miss Miller of The Tribune ad taking department, Superior 0100. Your advertisement receives the benefit of free listing in The Tribune Public Service offices mentioned above for a period of two months. This service facilitates the recovery of lost articles advertised.

BRIEF CASE—LOST—CONTAINING FIREstone records; rew. for return to Firestone Tire and Rubber Co., 26 E. 16th-st. No questions asked.

BRIEF CASE—LOST—BLACK; SATURDAY; reward for return. Bigelow Lamoreaux Lumber Co., phone Whitehall 5252.

BRACELET—LOST.

Diamond and platinum; May 23, either in Loop District or Near North Side; liberal reward. MR. VAN BUREN, Wabash 2288.

DIAMOND PIN — LOST — IN WINNETKA, May 21; rew. paid for return. Wab. 1941.

DOG—LOST—BLACK AND WHITE WIRE haired terrier; very black head; leather collar; child's pet; around Sheridan-rd., 4200 N. Bew. Graceland 6387.

EARRING CRYSTAL—LOST—SO. 29TH-Mich.-22d-st. Reward. Vic. 0446. Vautel.

PIN—LOST—DIAMOND AND RUBY; VIC. Sheridan, Melrose, Broadway, Belmont Sunday a. m.; rew.; keepsake. Lake View 5237.

PURSE—LOST — LADY'S, AT CROOKED Lake Oaks, Lake Villa, Ill., cont. 3 diamond rings, wrist watch. Lib. rew. Mrs. L. D. Jensen, 5137 Oakdale-av. Palisade 3373.

PURSE—LOST—NR. 5600 OR 5700 W. ON Lake-st. Reward. Ph. Austin 4646.

SCHNAUZER PUP—LOST—SALT AND PEPper; collar, leash; N. Side. Rew. Bit. 8745.

WATCH—LOST—WHITE GOLD, BENRUS make, engraved Al to Clara, Dec. 25, 1928, on back, vicinity Foster-av. Liberal reward. Commers. Webster 4959.

PERSONAL.

WANTED—HEIRS OF CAROLINE HOPKINS Sampson and Mary Mathews Hopkins or Hooker of Chicago in 1860; Warren Hopkins late of Waushara [Fox Lake], Wisconsin; John, David, Henry, Helen, Angelina, Mary and Susan Hopkins or Cady; Lucy Scott; all heirs of David Hopkins of New York State in 1840. Homer Dick, Atty., 813 Wilder Building, Rochester, New York.

IF MARIO VALDIS, OWNER OF FORD coupe, motor No. 383584, does not call within 3 days car will be sold for chges. Ben T. Wright, Inc., 1107 N. Clark-st.

HAVE PURCHASED DE GRAFF BEAUTY Shop, 745 Belmont—Not resp. for any debts but those contracted by myself. KOZAK'S HAIRDRESSING SHOP.

NOT RESPONSIBLE FOR DEBTS CONtracted for State Eat Shop, 674 S. State-st., after May 21. ROBERT JORGENSEN.

NOT RESPONSIBLE FOR ANY DEBTS CONtracted by any one but myself. GEORGE TROEGER.

LADIES AND MEN EVERYWHERE—JOIN our Current List at low cost. Write Aristo Lodge, 2444 Michigan-av., Chicago.

JIM—FOR BABY'S SAKE, FORGET PAST. Come home. Learned my lesson. IDA.

VERA B.—PLEASE COMMUNICATE WITH J. E. B. at Elgin, Ill.

RESPONSIBLE FOR DEBTS CONTRACTED only by myself. G. D. WHITE.

RESPONS. FOR MY DEBTS ONLY AFTER May 20.—JOHN P. McCABE.

EVELYN EREMO—TWO LETTERS REturned to me. Write again. C. S.

TRAVEL OPPORTUNITIES.

Bureaus.

WANT PASS. AND PRI. CARS, N. Y., FLA., Cal., Tex., etc.; sh. exp. plan; comf., reas., ref., car inspect. Auto Travel Exch., Inc., 10 N. Clark. State 3705. Hours, 9-5.

NEW YORK-LOS ANGELES—"CARS ANYwhere!" Want passengers and private cars. I have expense plan. Brownway Travel Serv., 54 W. Randolph. Fra. 0844 or Bel. 8561.

SHARE EXP. N. Y., CAL., TEX.; ALL PTS daily; comf. travel; lowest cost; ref. exch. INTERSTATE, 201 N. Wells, Ran. 8884.

LOW RATES N. Y., CAL., FLA., TEX., ETC. Natl. Travel Ser., Hotel Wacker, Del.8280.

NEW YORK DAILY 28 HRS., 9 A.M.-8 P.M. Low sh. ex. rate. Ref. 31 E. 12th. Cal 4990.

Individuals.

Both readers and advertisers are urged to exercise caution in arranging automobile transportation with other individuals. References should be carefully investigated.

DRIVING CADILLAC LOS ANGELES, TAKE 2, sh. exp.; ref. ex. TAYLOR, Ard. 0163.

MAN DRIVING 7 PASS. SEDAN N. Y. SHR. exp.; ref. ex. Div. 1314, Apt. 407.

BUS TRANSPORTATION.

SAVE 25% IN BUS FARES.

ALL POINTS U. S. OR CANADA.

SHORT LINE TERMINAL.

232 W. MADISON. CENTRAL 4242.

BUSES EVERYWHERE.

RAILROAD PROTECTION.

Union Pacific-Chgo. North Western Stages.

12 S. LA SALLE-ST. STATE 2250.

Low Excursion Everywhere

LOOP BUS-AIR DEPOT.

19 N. Clark-st. Randolph 8855.

REINDEER STAGES.

Logansport Peru Wabash Marion Muncie Richmond Cincinnati Phone Calumet 0228

ST. L., $3; DETROIT, $2½; DENV., $15; L. A., $26. 87 W. Van Buren. Web. 1702.

SITUATIONS WANTED—MALE.

Bookkeepers and Clerks.

BKKPR.-JR. ACCT.—WALTON GRAD., PUB. accts., bookkeeping exp.; age 24; refs.; low salary. Address O 460, Tribune.

BKKPR.—8 YRS. EXP., CAN HANDLE LGE. amount of detail. Rockwell 4810.

BKKPR., STENO. AND GENL. OFFICE—Exp., age 28. T. Duan, Superior 2680.

BKKPR.—JR. ACCT., EXP., WALTON GRAD. Sal. no objection. Address O 576, Tribune.

COLLECTIONS, CREDITS—THOR. EXP. OFfice, outside; age 30, married. Pull. 4102.

REDUCE OFFICE EXPENSE

Able, experienced bookkeeper available, attractive part time basis. Income tax, new systems. Address J 190, Tribune.

SALES, CLERICAL, MGR.—EXP.; U. OF C. grad., 22, wishes pos.; best refs. Lawndale 9821 or address O 450, Tribune.

Accountants and Auditors.

ACCOUNTANT—RECENT N. U. GRAD. DEsires connection with reliable firm; no salary to start. Address T 112, Tribune.

ACCOUNTANT-BOOKKEEPER — 12 YEARS' exp.; reas. salary. Hollycourt 0307.

AUDITOR-OFFICE MGR.-ACCT.—GENERAL or cost; free to travel; ref. A1; salary open. Address T 415, Tribune.

BOOKS KEPT—EXPERT, 3-4 HRS. 1-6 days wkly.; system to fit. H. P. 2085.

COMPT. BKPR. ACCT. CAP. TAKE CHG. office; coll.; inc. tax ret.; P. & L. and fin. state., etc.; mod. sal. Address O 538, Tribune.

Executives and Managers.

Accountant-Office Manager.

College graduate, 12 years experience, as N. Y. accountant; thoroughly conversant every phase of business management, systems and tax work; desirous of making any connection where capability and initiative is desired; excellent bank and commercial references; age 31; willing to start very nominal salary. Address T 470, Tribune.

SALES ENGINEER.

11 yrs. with leading elec. crane and hoist mfrs.; exc. record; age 32; married; salary secondary to reliable conn. Address O 56, Tribune.

MECHANICAL AND RESEARCH ENGR.—6 yrs. exp. material handling, plant layout, design, and research in development of mech. devices; 2 yrs. exp. in charge of paper research lab.; best of ref. by past employers. Address O 80, Tribune.

WITH MFG. CO. IN PROD. OR ORGANIZAtion dept., yg. man, 32, good mech. engr.; good refs.; chance for advancement more of an object than salary. Address O 141, Tribune.

CREDIT-COLLECTION MGR.—AGE 31, MAR. exp. mo. installment accts. and R. E. mgmt.; 2 yrs. unvi. Address J 128, Tribune.

GOLF CLUB MGR. OR ASST. TACT. INtelligent, educated; wife experienced hostess. Address O 463, Tribune.

NEWSPAPERMAN—SMALL CITY PAPER. eventual financial int. desired; educated man, 43. Address O 103, Tribune.

TREASURER-AUDITOR—WHO KNOWS HOW successful concerns operate. Address T 314, Tribune.

MGR., DISPLAY WORK—6 YRS.' EXP. IN women's apparel. Address O 458, Tribune.

Professions and Trades.

ELECTRICIAN — EXP. MAINT., MOTORS, generat., refrig., radio. Spaulding 2102.

GEN. BLDG. CONTRACTOR, CARPENTER—Will work for any price. Dearborn 5063.

PAINT PAPERHANG., CALCIM. — FIRST class wk. guar.; reas. Wellington 6703.

PT., PAPER, CALC., FLRS. REFIN., BEST, cheapest, anyw. No amateur. Ken. 1229.

PAPER HANGING, PAINT, DECO.; REAS.; 20 yrs.' exp. Cecil. Eng. 6702.

PAPER 2 RMS., $6; CALC. CEIL., $2 UP; exterior paint reas.; guar. wk. Linc. 2901.

Salesmen, Solicitors, Etc.

SALESMAN—COLLEGE GRADUATE, 31, 6 ft., 175 lbs., athlete; 6 years' successful selling exp.; free to leave city or to travel; immediate salary less important than opportunity for advancement. Sheldrake 4610.

House Servants.

BUTLER—FIRST CLASS, BEST LOC. REFS.; go anywhere. Bransfield, Crawf. 0779.

COOK—JAPANESE; SERVE, LIGHT HSWK. Long exp.; best refs. Doug. 5820, UNO.

COOK, GEN. WORK—A1 JAPANESE; IN small family. Address O 454, Tribune.

COOK, EXP. BUTLER, HSMAN.—FILIPINO; ex. ref. Address O 541, Tribune.

COOK — FILIPINO; DRIVES, GARDENS; home man; butler; ref. Seeley 0345.

COUPLE—COOK AND CHAUFFEUR; EXPD. Exc. refs. Ardmore 0569.

COUPLE—LIGHT COL.; PRIV. FAM.; MAID, chaufr.; exp., reli.; A1 ref. Oak. 4222.

JAPANESE—A1 COOK, GEN. HSWK.; LONG exp., best refs.; full chge. K., Sup. 5046.

POSITION BY EX. LIGHT COL. MAN, FAMily or batch. apt.; rel. and cap.; good cook, willing to be generally useful, city or out; ref.; last place 2 years. David Anderson, 152 W. Erie-st. Ph. Del. 9123.

Chauffeurs.

CHAUF.—20 YEARS EXP.; RELIABLE, married; good refs. Kildare 7704.

CHAUF.—23 YEARS, WHITE; 2 YRS. EXP. A No. 1 mech.; good refs. Buck. 5451.

CHAUF.—AGE 28; 5 YRS. ONE PLACE; know Chgo. refs. Address T 199, Tribune.

CHAUF.—10 YRS. EXP., WHITE; AMER. and Fgn. car exp.; ref. Sheldrake 9418.

Window Trimmers.

YG. MAN—WANTS WORK IN SHOW CARD shop. $10 wk. Address O 102, Tribune.

Miscellaneous.

GENTLEMAN — EDUCATED, SPORTSMAN, well traveled as secy. or companion; go anywhere. Address O 113, Tribune.

HANDYMAN OR HELPER—39, DO ANY work; can drive. Wellington 5170.

AM., 21—WANT STEADY, HARD WORK; husky; can drive. Address O 81, Tribune.

SITUATIONS WANTED—FEMALE.

Bookkeepers and Clerks.

BOOKKEEPER-STENOGRAPHER — EXPErienced; full charge. Columbus 6449.

BOOKPR.—EXP., FULL CHG.; TYPIST, DEtail, cash, corresp. Columbus 9008.

BOOKPR.-STENO.—A-1; WILL WORK 1 week free to show work. L. V. 3313.

PART TIME EXPERT ACCOUNTANT. 1932 rates. F. Kaplan, State 6137.

Professions and Trades.

MARCELLER, FINGER WAVER, ALL around operator—A1; German; South Side preferred. Address L S 308, Tribune.

Domestics and Cooks.

ALL LINES OF WORK—NEAT, REL., COL. girls; exp. will. Robsonian Home. Ken.1945

ANY KIND OF WORK—EXP., WILLING; gd. ref. Col. Work'g Girls' Club. Oak. 7314.

BY THE DAY OR WK.—EXP. COL. GIRL; $2 by day. Kenwood 7654.

COOK—SERVE FIRST CLASS, LIGHT COL. maid, laund.; love children; stay, go; need work badly; $6-$8; best ref. Vic. 2989.

COOK—YOUNG COL. MAID, NEAT, REfined hswk.; wash; go, stay, $7. Ken.2415.

COOK AND 2D MAID—TOGETHER; GERman; 1st class references. Lincoln 7431.

COOKING AND HOUSEWORK—EXPD. GERman girl. Butterfield 0151.

COOK—COL.; SERVE, HSWK., LAUND., care childrn.; neat, exp.; go, stay. Cal. 4217.

COOK—NEAT, COL., EXP. LAUNDRS., $6-8. Work Sunday. Atl. 0181.

COOK—HIGH CLASS; SWEDISH; PRI. FAMily pref.; best refs. Call Delaware 2739.

COUPLE — WIFE A1 COOK; MAN ALL round, butler, chaufr.; city ref. Oak. 6469.

GENL. HSWK.—1ST CLASS COOK; NO ldry.; like children. Briargate 3797.

GENERAL HOUSEWORK—2 EXPERIENCED girls. Call Lincoln 0107.

GEN. HSWK. — WHITE; CITY OR SUB.; stay nights. R. P. 6667.

GENL. HSWK.—GIRL, WHITE, 22; 5 YRS. exp.; good refs. Franklin Park 175J.

GEN. HSWK.—GIRL, AMER.-GER. PROT.; cook, bake, iron; own room, $8. Edg. 3871.

GENL. HOUSEWK.—COL.; WILLING WORKer; like children. Oak. 3496.

HSEWK.—GEN.; AGE 22; EXPRD.; LIKE children; stay or go home nights; attending school 2 hours daily. Chicago Business College, Miss NADLER, FRANKLIN 4122.

HSWK. COOK—BRIGHT GERMAN-AMER. girl, 21; dependable; goes to school 3 hrs. daily; $5. Miss Steiner, Diversey 5842.

HSWK.—COL. GIRL; PRIV. FAM.; HOME nights; ref. Oak. 2425.

HOUSEWK.—GIRL, WHITE, NEAT, RELI.; A1 ref.; stay, go. Reas. Boulevard 4714.

HSWK.—WHITE, PROTESTANT, GENTILE family, exper. cook, Midway 1092.

HOUSEWORK — GENERAL; EXPERIENCE in cooking; ref. Monroe 5103.

HSWK.—GOOD COOK; CHILD, NURSE; middle age; refs.; $8. So. Shore 7863.

HSWK.—GN. MAID; BEST REFS.; HONEST, reli. col.; city, sub. Vict. 1781.

HSWK.—GEN.; COOKING; IRISH; EXPD. Haymarket 2485.

HSWK.—GEN.; WHITE GIRL; EXP., REF., plain cooking; s. s. pref. Repub. 10483.

MAID—NEAT, COL.; EXP., WILLING; reas.; ref.; try me. Doug. 1615.

MAID — GENL. HSWK.; SHORT HOURS; cleaning, laundry; references. Drexel 0949.

YG. LADY ASSIST HSWK. ½ DAYS FOR R. and brd. Address O 594, Tribune.

Clubs, Hotels, and Restaurants.

ENTREE COOK—32 YRS.; HOME DELICAcies; refs.; reas. Vic. 0672 Miss Christy.

WORK—DAY, WEEK OR HOTEL; LIGHT colored, living on North Side. Lin. 4527.

Housekeepers and Caretakers.

HSKPR.—GERMAN; EXP. COOK, BAKER; nurs. abil.; adults; will leave city; $10 a week. Miss N., Del. 1140, or address O 402, Tribune.

HSKPR.—MID. AGED GERM.; GD. PLAIN cook; home nights; N. S. Lake V. 2932.

HSKPR.—MIDDLE AGED WOMAN; COMP.; good ref. Address O 596, Tribune.

HSKPR. OR PRAC. NURSE—GD. COOK; motherless home pfd. $8-$12. Regent 1709.

HOUSEKPR.—FIRST CLASS, PLAIN COOK; small family. 5425 Cottage Grove, 2d.

Dressmakers and Seamstresses.

DRESSMAKER—A-1 FITTER, FAST WORKer, white, $6. Miss Davis, Hyde Pk. 2967.

Nurses and Governesses.

CHILDRS. COMP.—NURSE, YNG. LADY; now emp. in of. Address O 107, Tribune.

GRADUATE NURSE—CARE FOR INVALID or children; reas. Kedzie 4400, Rm. 202.

HSKPR.—GRADUATE NURSE, FOR INVAL., mental, care child.; dr.'s pri. ref. Jun. 1329.

INFANT NURSE—AGE 2 WKS-6 MOS.; EXP. Trained; full chg.; ref. Edg. 5134, Apt. 28.

NURSE — HOSP. TRAIN.; ALL CASES, adult.; reas.; A1 refer. Fairfax 9210.

DICK TRACY—O'er the Bounding Main

SITUATIONS WANTED—FEMALE.

Nurses and Governesses.

NURSE—HOME; MANY CHILDREN WHERE mother's care is most essential; refs. Address L M 445, Tribune.

NURSE—GRAD., AGE 26, ANY WORK BUT selling. A1 ref.; will leave city. Address L M 443, Tribune.

NURSE—CARE CHILD, INVAL., 3 OR 4 eves. wk. for rm. N. S. Address O 92, Tribune.

NURSE—CARE INVALID, ASSIST HOUSEwork. Delaware 9530.

NURSE—GRAD., AS COMPANION, CARE of invalid or child. Ravenswood 5798.

NURSE—REG.; CHRISTIAN; CARE INV. T. B., mental; $20 week. Albany 8346.

NURSE—GRADU.; YOUNG; PERM. WRK. desired; sub., city. Address O 403, Tribune.

NURSE MAID—LOVES CHILDREN; WELL educ.; willing helper. Franklin 2849.

PHYSIOTHERAPIST—MASSAGE; GERMAN; exp.; univ. grad. abroad; perm. position, hosp. or dr.'s office, anywhere; Chicago refs. Address J 205, Tribune.

PRAC. NURSE—INVALID, ELD. PERSON; city refs. Sunnyside 7129, Rm. 35.

STENO.—NURSEMAID, WAITRESS, SUMmer home, resort; age 21. Colum. 2439.

TRAINED PRACT. NURSE OR COMPANion—Very reas.; unencumbered. Lon. 5461.

Laundresses and Day Work.

CLEANING—BY THE DAY. EXP. GERman woman; ref. Bittersweet 0392.

DAY WORK, CLEANING. PHONE, ATlantic 2849.

LAUNDRY AND CLEANING—GOOD WORKer; woman, white. Buckingham 4236.

LAUNDRESS—EXP., COL.; TUES., WED., Thurs.; beaut. ironer. Normal 4222.

LAUNDRY OR CLEANING—SWED. WOMAN —Exp. Saginaw 7075.

LAUNDRS.—FIRST CLASS, VERY REAS. Call for, deliver. Lake V. 3578.

Stenographers, Typists, Etc.

SECRETARY — INTELLIGENT SERVICES conscientiously rendered; A1 steno, capable handling correspondence independently and relieving executive of responsibility, 11 years experience. Highest references. Stewart 6133.

SECY.—A1., 7 YRS.' EXP. CORRESP., GOOD at fig.; reas. sal. Spaulding 2543.

STENO.—EXP. PART OR FULL TIME; sal. low as $10, depend on hrs. State 3082.

STENO.—JEWISH, 3 YRS. EXP., H. S. GR. Rapid, accurate; sal. $12. Sag. 3159.

STENO.-SWITCHBD.—3 YRS.' GEN. OFFC. exp. Reas. sal. Bittersweet 2225.

STENO.-TYPIST—COMMERCIAL BOOKING. Auto loan exp. Gra. 1333.

STENO. OR TYPIST—KNOW. BKKG.; WILL work for $6 or $7 wk. Tel. Boul. 0968.

STENO.-SECY.—4 YRS.' ADV. EXP. 2 YRS. univ. edu.; reas. salary; refs. R. Pk. 0897.

STENO. — YOUNG BUT EXPERIENCED; nice personality. Miss English, Div. 5840.

Miscellaneous.

PIANO TEACHER—YG. LADY WILL TEACH piano to children of refined gentile fam. in exch. for room. Address O 401, Tribune.

YNG. LADY — EXP. RECEP., DANCING studio pref.; small sal., lessons. R. P. 6397.

WANTED—MALE HELP.

The Tribune does not knowingly accept in this classification advertisements which require an investment of money or which misrepresent the form of compensation. Report any violation of this rule or any requests for a cash bond or deposit not stated in the advertisement to the Classified Advertising Department, Superior 0100, Local 328.

Stores and Offices.

FURNITURE SALESMEN — MUST SPEAK Lithuanian and be experienced. State age and exp. Address L O 222, Tribune.

JUNIOR CLERK—17 TO 19 YRS. OLD; SALary $12 per week. In reply give experience, references and schooling. Address L S 309, Tribune.

SUPERVISOR SR.—C. P. A. FIRM HAS opening; perm. position; good opp.; give full particulars in letter stating salary desired. Address L T 210, Tribune.

STORE MANAGERS

by chain store grocery, for stores in Illinois, Indiana, Michigan, close to Chicago. Must be experienced grocery men. State previous employment, age, etc. Address L O 594, Tribune.

BOY—TO DELIVER AND HELP IN GROcery store. Apply 1102 N. State.

STENO. — TO COMPOSE LETTERS AND take dictation eves.; prefer French or German. Address O 595, Tribune.

WINDOW TRIMMER—WITH EXPERIENCE in card writing. Apply SERVICE STORES, 1421 Solon-st., between 9-12 a. m.

Executives and Managers.

SALESMANAGER—WITH TECHNICAL AUtomatic experience and ability to organize new noncompetitive business; excellent opportunity to right man; straight comm. on all sales; no drawing account; write qualifications, ph. no. Address A 545, Tribune.

Professions and Trades.

CUTTER—MUST BE EXPERIENCED ON wash dresses. Apply at once, 3021 N. Crawford-av.

GLASS WORKER — EXPERIENCED ON roughing, emerying, and smoothing fancy mirrors; give experience and references. Address L T 212, Tribune.

SANDERS—EXP. ON GOLF CLUBS, WOOD heads. Address L T 206, Tribune.

UPHOLSTERER WTD.—EXPERIENCED; $25 wk. 1049 Oakdale-av., 6 to 7 p. m.

THE TRIBUNE OFFERS AN ATTRACTIVE rate to persons advertising for a position. A Want Ad can be placed in the Situations Wanted column of The Daily Tribune for as little as $1.10. For further information stop at the Want Ad Offices, Madison and Dearborn-sts., or 1101 E. 63d-st.

Pharmacists.

PHARMACIST—MARRIED PREFERD.; BEtween 30-40 yrs. of age; whose wife can assist him to manage store. Give age, experience, nationality. Address L S 248, Tribune.

Salesmen, Solicitors, Etc.

ADVERTISING SALESMEN — SPEC. EDItion program. 431 S. Dearborn, R. 434.

A MAN

mech. inclined; must be neat, honest, willing to work hard for promotion. 11 a. m. or 3:30 p.m. only. 66 E. South Water-st., 15th flr.

AN EXPERIENCED REFRIG. SALESMAN. Leads furnished. 14113 Merchandise Mart.

A SALESMAN.

DRAWING ACCOUNT AND COMMISSION. Business is much better than last year with us, because we now have the best sales plan in Chicago for experienced direct to consumer men. No competition in our line. Call at once and learn how we do it. Mr. Roberts, 834 W. 63d-st. Mr. Zuber, 3320 Lincoln-av.

A SALES POSITION

for five clean cut men. Must have good refs., be neat appearing and have direct sales experience. 9:30 to 11:30 a. m. only. L. FISH FURNITURE CO., 208 S. Wabash-av. 3d floor.

A MAN.

Chicago mfr. has position for neat, intelligent man, over 23; about $32.50 week to start; perm.; opty. to advance. Gentile. Mr. Braden, 9:30-12, R. 312, 520 N. Michigan.

ADVERTISING.

Nationally recognized producer of direct by mail advertising campaigns embracing over 100 lines of business offers permanent connection to experienced "hard worker" type man. To the right party we offer close co-operation and personal assistance in the field. Immediate earnings paid weekly. Phone Superior 6560 for appointment only.

AT ONCE.

Three intelligent, neat appearing men who desire a permanent connection with national organization; must be willing to work 8 hours a day and start at our terms. This means about $40 per week to start. If you mean business apply Employment Manager. ROOM 618, 203 N. WABASH-AV.

AN OPPORTUNITY.

Several years ago a man walked into our health and accident office and said he was willing to listen, learn, and had decided to go to work. Last year we paid him over $50,000. If you have such a mental attitude call at Suite A-1227, 175 W. Jackson-blvd.

WANTED—MALE HELP.

Salesmen, Solicitors, Etc.

ATTENTION, SALESMEN.

Can use 4 neat app. men, age 25 to 40. $12 salary plus comm. at start. Apply 1 p. m., R. 307, 8 N. Ogden or R. 418, 6349 N. Clark.

BOYS—OVER 16, AND EX-SERVICE MEN. Call at 3332 Lexington. Refs.

BEAUTY PARLOR SPECIALTY SALESMEN —New patented, fast selling necessity; only expd. men apply; good remuneration. Give phone No. Address O 573, Tribune.

BOOK AND MAGAZINE MEN

No depression here. Our average salesmen earn from $10 to $15 every day. We show you how by actual demonstration in field. Sales Mgr., Rm. 1190, 508 S. Dearborn.

CANVASSERS — MAKE 100% PROFIT; easy selling; hot item; $2 dep. req.; no exp. nec. Apply Store, 2139 S. Cicero-av.

DIRECT SALESMEN — DEMONSTRATORS. Introduce $1 Razor Blade Sharpener at 35c; 150% profit; finest on market; sells on sight. S. & S. Sales Co., 20 E. Jackson, R. 800.

HERE IS WHAT YOU WANT

A WORLD'S FAIR ITEM.

CHICAGOANS are buying as fast as they see it. Men and women want it for business and personal use. Live, inexperienced go-getters EARN $3 AN HOUR.

Full or spare time work. Apply now.

THE PROCESS CORPORATION.

17th Floor, Republic Bldg., 209 S. State-st.

MAN—EXPERIENCED SOLICITING INDUStrial trade wholesale jewelry. State experience. Address O 572, Tribune.

MEN—WE HAVE NO $7,000 POSITIONS, but we have positions where earnings are from $35 wk. up; men who are between 23-45, willing to pay the price and follow instructions will make a success in this business and promotions are waiting this type men. R. 428, 10 S. La Salle.

MEN—A $2 BILL PER DAY AND GOOD bonus wkly. Why be out of work? No depression here. Average earnings $5 per day. After 9 a. m., 757 W. 79th, Rm. 303.

MEN—OLD TIME COUPON MEN, COME and see our new 4 picture statuette deal; 1st time in Chgo. 140 N. State, R. 610.

MEN—SELL 1ST QUALITY GUAR. FULL fashioned hosiery; wholesale prices. Central Hosiery Mills, 327 S. La Salle, lobby fl.

MEN—LEARN TO SELL; GOOD PAY; YOU make no investment; we hire and train you. Address L M 221, Tribune.

MEN-WOMEN—SOMETHING NEW IN CHIcago. 200% prof., pay da. 6338 Cottage Gr.

National Organization

has real opportunity for man who can sell Protective Services. Applications must include experience in detail, age, refs., and telephone number. Address L A 163, Tribune.

Neat Appearing Salesmen

to solicit deposits guaranteed by a legal reserve life ins. Exp. not nec. MR. GEARY, R. 832, 11 S. La Salle. Tues. after 9 a. m.

NEW TYPE NEON EFFECT SIGNS. AGTS. distrib. see Hollis, 20 W. Jackson.

NEW—YOU SHOW $5 VALUE, COLLECT $1, keep it. 5 S. Wabash, Room 613.

NO EXPERIENCE OR MONEY NEEDED TO start earning good money with our fast selling articles. 5406 S. Halsted.

POLISH DISTRIB.—EXP. TO ORGANIZE sales force; $50 to $100 week prop.; we advertise product, furn. space; ref. req. 1608 Milwaukee, corner Damen, Rm. 710.

RADIO SERVICE MEN.

We have an attractive sales plan for young men with selling ability. Permanent and good earning possibilities. See Mr. Lawrence, 2413 N. Cicero-av.; Mr. Turley, 2745 Lincoln-av., or Mr. Maks, 11116 S. Michigan-av., 9 a. m. to noon only.

COMMONWEALTH EDISON COMPANY.

SALES MANAGER FOR RELIABLE MANUfacturer. Will assist good salesmen to close profitable orders. Line a necessity. 4125 Lincoln-av.

SALESMEN

by June 1st well known NATIONAL FOOD MANUFACTURER requires several aggressive go-getter type retail salesmen with cars and canned goods experience, ages 25 to 35 years, for Illinois, Wisconsin, Michigan, Ohio, and Kentucky. Give all particulars, age, religion, past 3 years sales record, etc. Address L S 368, Tribune.

SALESMEN—4, WHO HAVE MADE FROM $3,000 to $5,000 a yr. selling to schools, hospitals, office bldgs. and railroads; maintenance material; must have proven record; drawing account and car expenses; give full details first letter. Address L P 342, Tribune.

SALESMEN—WITH DIRECT SELLING EXperience, with car, for Chicago and all towns within 50 miles to represent national organization. Men of character who are willing to work. Real opportunity for the next 4 months. Our season here now. 123 W. Madison-st., Room 805.

SALESMAN—TO REPRESENT SERVICE INstitution, experience not necessary, but must have ability to meet people well. Prefer family man. Small salary plus bonus. Opportunity to earn modest income. Apply 11 a. m.-2 p. m. Y. M. C. A., 1508 Larrabee-st.

SALESMAN—TO CALL ON THE LIGHTING fixture trade in the North and South Central States. Complete line of copper lanterns, table lamps. Strictly commission basis. Write territory; references. R. & R. MFG. CO., 254 Canal-st., New York, N. Y.

SALESMEN—TO PLACE SANITARY SERVice in gas stations and public places; full credited on automatic repeats; attractive offer for high grade man; also man for suburbs. Mr. Morgan, Sanitor Mfg. Co., 35 E. Wacker.

SALESMEN—2 AGGRESSIVE MEN WILL be trained to do an unusual kind of work; earnings $60 weekly; no samples to carry; must be neat and of pleasing personality. Apply 3d floor, 28 E. Jackson.

SALESMEN—INSURED SUCCESS BY USING copyrighted colored charts for economic adjustment independence. Active salesmen earn from $8,000 to $10,000 per year. Address A J 155, Tribune.

SALESMAN—A LARGE CORP. REQUIRES the services of a man of character, personality, and ambition; compensation adequate; promotion assured. See Mr. O'Connor, 3d flr. Steger Bldg., N. W. Cor. Jackson-Wabash.

SALESMEN—THE NEW YORK LIFE INsurance Co. [Central Branch], offers you an oppty. to build up a good paying business of your own; comm. basis. See or write R. W. Worsey, Rm. 620, 39 S. La Salle.

SALESMEN—WITH CARS, TO PLACE FAST moving advertising specialty on monthly rental. Immediate earnings. 1437 Tell-pl., at 1100 Milwaukee-av.

SALESMAN—WITH BROAD ACQUAINTance with merchants and owners of private cars; give all qualifications and phone. Address L T 113, Tribune.

SALESMAN—WITH CAR, CALLING ON GArages and service stations; interesting proposition; commission basis. ADDRESS L T 213, TRIBUNE.

SALESMEN — EXPERIENCED, TO SELL drug and hardware stores new, fast selling product. Call before noon, Mr. Stern, 205 W. Wacker-dr., 2d floor.

SALESMAN—ORANGE JUICE IN GALLONS, to retailers. Chicago territory. Commission 25%. Address O 575, Tribune.

SALESMEN—2, COMMER. PHOTOGRAPHY; straight commission. Apply afternoons only. 1118 S. Michigan-av., 2d floor.

SALESMEN—ROOFING AND PAINTS; TO large consumers; liberal comms. and expenses. Rain-On Prods. Co., 325 W. Huron.

SALESMEN—ACTIVE, FOR STATE OF ILL. Good opp. to realize quick, substantial earnings. Address L P 338, Tribune.

SALESMEN—NEAT APPEARING TO CALL on business men in Loop. Can earn $25 a day. 173 W. Madison-st., 3d floor.

SALESMEN—A FAST SELLING SEASONAL necessity. Comm. up to 30%. Trial expenses pd. MacAllen, 209 S. State, R. 1116.

SALESMEN—WITH ABILITY; $25-$35 WK. Wonderful opportunity. LION AUTOMOBILE CLUB, INC., 4256 South Park-way.

SALESMEN—GOOD ITEM; PAY EACH DAY. Room 401, 308 W. Van Buren.

SALESMEN—WITH FOLLOWING AMONG hotel, hskprs., etc. 17 N. Wabash, R.601.

SALESMEN—DIRECT SELLING EXP. MEN'S Tailoring. 3308 Franklin-st., Room 409.

SALESMAN — PRINTING; GORDON SHOP; good comm. 6421 N. Maplewood-av.

SALESMEN—USED CAR EXP. 1250 N. ASHLAND-AV.

SETUP PAPER BOX

salesmen, experienced only; fine opportunity for the right man. THE ELLEGANT PAPER BOX CO., 2422 S. Crawford-av.

SOLICITOR—10% COM. 3 DAYS, THEN $1 per day and 5% com. 5635 Harper-av.

SPECIALTY SALESMEN.

Steady work for energetic salesmen with car to sell a high quality specialty line to hotels, rest., inst., hospt. for old estab. local manufacturer. Protected terr. Easy time paymt. sales plan. Prefer man who can be trained for exec. work, here and other cities. See Mgr. Com. Dept., 2742 W. 36th-pl. [cor. Calif.], 10 to 11 a. m. or 1 to 2 p. m.

WANTED—MALE HELP.

Salesmen, Solicitors, Etc.

We Pay 60% Commiss'n

TO MEN WHO HAVE SOLD toilet preparations, moth destroyer, extracts on the institutional plan. 1624 Adams-st.

Agents.

MEN, WOMEN—SELL HOUSEHOLD ITEMS. Over 100% profit. Fast sellers. Agents Distrib Serv., 127 N. Dearborn, rm. 1005.

Miscellaneous.

MEN—RESPONSIBLE.

Applicants must be over 30 years of age, of neat appearance, preferably married, and able to furnish best of character references, and have a permanent address in residential section north of the loop, or in Evanston or Lake county.

Our immediate proposition is unusual as to pay and the future possibilities exceptional to the man who is willing to work to prove his ability to hold a responsible position.

Only men seeking immediate permanent position need apply.

Personal interview Tuesday morning, 9 to 12, at 215 McGraham Bldg., 1046 Wilson-av.

EXCEPTIONAL POSITION.

Investment house 18 yrs. on La Salle-st. has opportunity for 3 men ambitious to achieve success in the security business. Must be intelligent, have pleasing personality, and be willing to work hard under close supervision. Position assures good pay, rapid advancement, and permanent lifetime career. Apply after 10 a. m., Rm. 320, 30 N. La Salle.

YOUNG MEN — 3, NEAT APPEARING, seeking opportunity to earn money for college education. Permanent positions also available. Sales ability essential. See Mr. Rabin, 9 to 3. Superior Tea & Coffee Co., 3637 Ogden-av.

MEN—EXPANSION PROGRAM; NAT. ORG. necessitates increase in personnel; want men, age 25 to 50; sales experience helpful but not absolutely necessary. This offers perm. opportunity and immediate and increasing income. Apply 1301, 130 N. Wells.

Investigator—with Auto

With practical experience in the discovery of assets in the collection of accounts; state age, experience and salary expected. Address O 104, Tribune.

MAKE QUICK MONEY SELLING FOOD products. Low prices Every woman buys. Pay daily. We train you. No investment. Davis, R. 201, 564 W. Randolph, or 1245 S. Cicero, or 1110 W. 63d-st.

Salary and Commission.

Italian speaking men for insurance debit; long hours, hard work; must be married; state age. Address L T 112, Tribune.

YOUNG MEN—4, NEAT APPEARING, HIGH school graduate and college students, age 18-23; salary $21 weekly for those who qualify. Apply 9-11, H. B. Cummings, 704 Hearst Bldg., 326 W. Madison.

BELIEVE IT OR NOT,

a decent job for decent man. Apply 1 p. m. Room 12, 6305 S. Ashland-av.

MEN—2; WILL EMPLOY 2 MEN; MUST be accustomed to good earnings, be neat, trustworthy and hustlers; ref. req. Apply 2 to 4, 310 S. Michigan, Rm. 930.

MEN—FOR IMMEDIATE EMPLOYMENT, no experience but fair education necessary; permanent, good pay. FULLER BRUSH CO. Apply 2-5, 1 N. Crawford-av.

MEN—3; MUST LOOK NEAT; STEADY work; average earnings $27 per week. Apply after 1 p. m. JOHNSON CO., 357 W. 63d-st., 425 S. Cicero-av., 3313 Lawrence-av.

PACKERS — [MERCHANDISE], EXPERIenced; give former employment, references, and salary wanted. Address L B 349, Tribune.

MAN—YOUNG, WITH MACHINE,TO DRIVE salesman; out of town; salary and expenses; state make of car; give telephone number. Address L T 215, Tribune.

MEN—4, TO WORK WITH MGR. EXPERIence not necessary. Can earn $28 weekly while learning. R. 408, 205 W. Wacker-dr.

MEN — WELL ACQUAINTED ON SOUTH Side, to call on old customers; earnings about $30 a week. 6735 S. Halsted-st.

MEN—3, LIVING ON N. W. SIDE; MUST be neat and have fair educ.; best ref. req. Apply 2-5, Rm. 507, 3959 Lincoln-av.

MEN—2, AMBITIOUS, TO WORK ESTAB. routes of 800 consumers. Apply Wed. betw. 10 a. m. and 4 p. m. 810 W. 76th-st.

MEN—3, TO JOIN TRAVELING MAGAzine crew; fare paid to destination. Call at once. 37 S. Wabash-av., Room 800.

OUT OF WORK? BUILD A ROUTE SELLing 5c to 20c articles to housewives. Men making gd. money. Wartell, 529 S. Franklin.

MEN—5, WITH PAST RETAIL STORE EXperience; good pay; references required. Room 714, 36 S. State-st.

MEN—4, FOR PERMANENT WORK. REAL opportunity. Good pay. Apply 2-5 Tues., 1-3 Wed. 512 N. Halsted, Rm. 201.

SENSATIONAL ITEM, REPEATS. PAY daily. Big demand; $3 starts you. S. KLEIN, 127 N. Dearborn, Rm. 741.

MEN—A $12 SALARY GUARANTEED AND bonus; exper. not nec. No investment. Call after 9 a. m. 2400 W. Madison, R. 628.

MEN — WITH CARS, LIVING SOUTH; steady work; must be neat appearing; gd. pay, future. 841 E. 63d-st., Suite 219, Rm.4.

MAN—HONORABLE, TRUSTWORTHY. APply 1426 Milwaukee-av.

VETS—100, AT ONCE; MUST HAVE DIScharge papers. 160 N. Wells, Rm. 218.

BOY—NEAT, 17-19, MONTHLY SALARY. Apply 10 a. m., Rm. 2402, 201 N. Wells-st.

25 GOOD COLORED AGENTS—SAL., COMM. Nat'l Funeral System, 5121 S. State.

MAN—SHIRT AND UNDERWEAR; EXP. not nec.; 10-2, Rm. 403, 330 S. Dearborn.

MAN—AT ONCE, PERMANENT, LOCAL man. 9-12, Rm. 404, 53 W. Jackson.

Help Wanted with Investment.

4 MEN WANTED

to collect on 1c and 5c amusement machines; $35 a wk. conditional salary plus profits; old company; $350 required; cash only. Ph. Nevada 4132. Out of town write K J. N. Co., 4334 W. Harrison.

RELIABLE AND INDUSTRIOUS MAN—FOR service and collection; investment required less than $150, fully secured; minimum guarantee and share in profit; no selling. See Mr. Sanders, Room 701, 162 N. State-st.

MAN—WITH $750 TO BUY TRUCK WITH 3 yr. contract. Address L O 576, Tribune.

Employment Agencies.

2 BUYERS—WHOLESALE.

China, glassware, crockery, hardware	$4,800
Sales Mgr., candy, bulk type	4,000
Salesman, implements, S. Wis.-Iowa	1,800
Salesman, surgical instr., inside	Open
Salesman, music courses, B. A.	$1,800
Salesman, sample book, card	1,500

CONSOLIDATED AGENCIES, INC., 209 S. State-st. 11th Floor.

SALES ENG. ... $50

SALES, SOME EXP., YOUNG ... $15
BOY, OFFICE, $12; STENO ... $20
EXECUTIVE SERVICE, 20 EAST JACKSON.

EXP. STATIONERY SALESMAN ... $40
BUYER, CHINA, GLASSWARE ... $3,000
3 Grocery Clerks, $25 Hotel Clerks, $75, R. S-H-A-Y, 14 W. WASHINGTON.

AUTO WOODWORKER ... 80c
MECHANICS, WASHERS, COMB. FLOOR. Painter, Striper ... $30 Body, Fender Man. CHI. GAR. OWN., 309 S. LA SALLE, R.101.

S. O. COOK, $20, BUSBOY, $40, TIPS; Spray Painter, lamps, $25; Auto Mech, $30. O'Shea, 64 East Jackson-blvd., R. 505.

SALESMEN—OIL, GAS, WHSLE. ... $200 UP
BUSINESS MEN'S CLEARING HOUSE, 209 S. STATE-ST. 7TH FLOOR.

GARAGE FLOORMAN—NIGHTS, EXPD. $12-$15 week. Cut Rate, 108 N. Dearborn.

ENGI'R, HOTEL, EX. COLD MEAT ... $60
BUSCH AGENCY, 184 WASHINGTON-ST.

Employment Service.

$3,000 TO $15,000 EXECUTIVES AND Technicians; consult us. The National Business Bourse, 20 W. Jackson. Phone Harr. 2915.

TRADE SCHOOLS.

MEN—LEARN BARBERING UNDER MOLER'S time saving plan. Earn while learning. Special half rate offer now. Positions waiting. Inquire MOLER SYSTEM, 59 E. Monroe, at Wabash. Central 6393.

FIT YOURSELF AS CHAUFFEUR IF YOU want a good paying steady job. All sorts of fine openings at this season. For $15 we train you, guar. license, place you. Chauf. Instr. Serv., 5345 Cottage Grove-av.

LEARN AUTO MECHANICS, WELDING, Elec. Refrigeration, machine shop with drafting, Radio, Aviation. Courses $15 up. Greer Shop Training, 2026 S. Wabash-av.

Bakers Need Trained Men.

Learn modern baking in spare time. Siebel Inst., 958 Montana-st., Lincoln 1077.

LEARN TOOL, DIE MAKING MACHINIST. Automatic Screw Machs. Actual wk.; days, eves. Earn while learning. Get free catalog. Allied Scr[illegible] Mach Co., 524 W. Monroe-st.

TRADE SCHOOLS.

R. C. A.'S RADIO School

Television, sound pictures, public address, service, radio, and broadcast operating. Day and evening classes.

R. C. A. INSTITUTES, INC.,

Dept. T, 1154 Merchandise Mart. Whi. 7898.

LEARN ELECTRICITY, RADIO AND TELEvision at the great COYNE school. Not book study. Days or evenings. COYNE ELECTRICAL SCHOOL, 512 S. PAULINA-ST.

HOTELS CALL FOR TRAINED MEN—BIG pay. Learn at home. Write Lewis Hotel Training School, Desk 749, Washington, D. C.

WANTED—FEMALE HELP.

Stores and Offices.

BOOKKEEPER-STENO.—EXPERIENCED. 1869 N. Damen-av. Apply 9:30 a. m.

FUR SALESLADY—MUST HAVE PRIVATE following. Address L T 401, Tribune.

SALESLADIES—DRESS SHOP EXP. ONLY. Rae's Style Shop, 3146 W. 63d-st.

Factory and Trades.

BEAUTY SHOP MANAGER—AGE 28-40; must be expert all around operator; straight salary or commission basis. FAMOUS, 202 S. STATE, 13TH FL.

BEAUTY OPERATOR — EXPERT ALL around; also manicurist. Must be experienced. 5058 Sheridan-rd.

BEAUTY OPR.—ALL AROUND EXPERT; steady; gd. sal. 4553 Sheridan. Edg. 0961.

LAMP FINISHER AND SPRAYER—EXPErienced. Address L P 343, Tribune.

MARCELLER—EXPERT; NO OTHER NEED apply. 708 Church-st., Evanston.

MILLINERY WORKERS.

Makers and copyists, experienced on better hats. Apply at once.

BUDWIG, LTD.,

65 E. SO. WATER-ST., 24TH FL.

MILLINER—EXPERIENCED. One who can mold hats to the head. Rita-Mae Shop, Rm. 218, State-Lake Bldg.

MILLINERY MAKERS AND TRIMMERS—Plenty of work. State Hat Works, 65 E. South Water-st., Room 1204.

OPERATORS — EVENING WORK, FRONT makers and Marrow hemmers on wash dresses; must be thoroughly expd. Apply between 6 and 7 p. m., 2507 S. Crawford-av.

OPERATORS [25]—SINGLE NEEDLE MAchine, expd. on wash dresses only need apply. Lawndale Garment Co., 231 S. Green-st.

OPERATORS — COLORED, ON APRONS; steady. 702 W. Roosevelt-rd., R. 312.

PRESS GIRL—EXP., WHITE, FOR CLNG. and dyeing store. 2827 Broadway.

Household Help.

COOK—WHITE, GEN. HSWK. FOR SUMhome, nr. Antioch, Ill. Give lowest salary and phone number. Good home. Address L A 164, Tribune.

GIRL—GERMAN OR SWEDISH; COMPEtent; light gen. hswk., laundry; elec. washer; family of 2 adults; good plain cooking; must be neat, clean, dependable; room and board; state age, experience, refs., salary expected. Address L T 211, Tribune.

GIRL—WHITE; EXPER. HSWK., COOKING; fond of children, $10. Mrs. Murphy, 1035 W. Garfield-blvd., 1st flr., after 2 p. m.

GIRL — WH., INTELL., ASSIST. HSWK.; must like children. Pritzker, 431 Roscoe-st., Lake View 6715.

GIRL—WH.; GEN. HSWK.; PLAIN COOK; care 2 children. 2021 Eastwood bef. 1 p.m.

GIRL — GEN. HSWK. AND LIVE WITH couple; small wages. Refs. Sag. 4502.

GIRL—WH., LT. HSWK., SM. FAM.; PRIV. r.; refs.; $4. 5021 N. Central Pk.Jun.2470.

GIRL—WHITE, GEN. HOUSEWORK; HOME nights; sal. $5. Ph. Bitt. 8300, Apt. 701.

GIRL—FOR GEN. HSEWK.; SMALL FAM.; gd. home. 7543 Oglesby-av.

GIRL OR WOMAN—STAY NIGHTS FOR R., brd. and sm. sal. Berwyn 2589R.

GIRL—WHITE; GEN. HOUSEWORK; STAY nights; refs. Phone Rockwell 8287.

GIRL—20-25, WHITE; GEN. HSWK., COOK. Like child. Stay. Rep. 4236 aft. 8:30 a.m.

GIRL — GENL. HSEWK.; STAY NIGHTS; ref. Apply in store, 2205 E. 71st-st.

GIRL—WH., YG., LT. HSWK.; NO HEAVY washing; stay. Zeal, 3430 Parker-av., 3d.

GIRL—WHITE; GENL. HSWK., COOKING; experienced; $8. Own room. Shel. 8772.

HOUSEKPR.—WHITE, MID. AGED, FOR adults; gd. home. Address O 462, Tribune.

MAID—WH.; GEN. HSWK.; MUST BE EXP. and good cook; no washing; ref. Lon. 2934.

NURSEMAID — WHITE, YOUNG, EXPERIenced; willing to leave city; must know cooking; $8. Whitehall 4970, Apt. 1304.

NURSE—INFANT, PERMANENT, GD. HM.; sal., $8 per wk. Sheldrake 7231.

THE TRIBUNE OFFERS AN ATTRACTIVE rate to persons who advertise for a position. Stop in today for more information at the Want Ad Offices, Madison and Dearborn-sts. or 1101 East 63d-st.

Clubs, Hotels, and Restaurants.

MAID — EXPERIENCED, white. Apply STEVENS HOTEL, Employment Office, 7th and Wabash.

WAITRESS—CALL AFTER 10 O'CLOCK. 6901 S. State-st.

WAITRESS—WHITE, CAFE, SOME EXP.; hrs 4 p. m. to 12. 3981 S. Park Way.

Saleswomen.

A SALESLADY.

DRAWING ACCOUNT AND COMMISSION. Business is much better than last year with us, because we now have the best sales plan in Chicago for experienced direct to consumer women. No competition in our line. Call at once and learn how we do it. Mr. Roberts, 834 W. 63d-st. Mr. Zuber, 3320 Lincoln-av.

A RECENT DISCOVERY BY A FRENCH chemist is creating a money making opportunity for wide awake saleswomen in the cosmetic field. Leads furnished through extensive broadcast. Phone Sup. 2665.

BASEBALL AT HOME — NEW SENSAtional Card Game; easy 15c seller; big prof. Act quick for terri. 902, 10 N. Clark.

GIRLS—18-30; CITY AND COUNTRY; FULL or part time; earn $30 wk. up calling on bus. men. R. I. Paddon, 55 E. Wacker.

LADIES — SELL GUARANTEED HOSIERY and lingerie, less than store prices, to friends, consumers, etc.; credit extended; your own hosiery free; excellent commission; part time permitted. ROYAL CROWN MILLS, 229 W. Washington.

LADIES—AN EXCEPTIONAL OPPORTUNIty for women of real character and personality, between 23-25; earnings far above average and promotion awaits those who can qualify. R. 428, 10 S. La Salle.

LADIES — SELL VERY LATEST MONEY making article to beauty parlors. Security Sales Service, 189 W. Madison, Rm. 703.

SALESLADIES — CATHOLIC; DESIRABLE position calling on Catholic families; work is pleasant and pays exceptionally well. Experience not essential. Call before 10. Room 1311, 6 No. Michigan-av. Room 1601, 155 N. Clark-st. Room 1501, 5 S. Wabash-av.

SALESLADIES—3, OVER 30; NO EXP. OR investment required; $4 daily while learning. 234 S. Wells, 4th floor.

SALESWOMEN—GOOD ITEM; PAY EACH day. Room 401, 308 W. Van Buren.

Miscellaneous.

DIGNIFIED POSITION FOR TEACHER, EXteacher or person of equivalent education to visit Normal schools and demonstrate seat work to students. Position perm.; good pay; no investment. Must own car and be free to leave Chicago immed. and permanently after training. Apply or write A. D. Tinkler, Rm. 500, 154 E. Erie-st.

LADIES—3, NEAT APPEARING; STEADY work; fair pay to start. Apply after 1 p. m. JOHNSON CO., 357 W. 63d-st., 425 S. Cicero-av., 3313 Lawrence-av.

EARN $10 DAILY.

New idea; exp. unnec.; every one a prosp. Direct leads furn. 111 Pearson-st., R. 516.

CORSETIERE—VACANCY MAY 26TH, FOR representative of Spencer Corset Co.; woman selected will be trained. Phone Mrs. Sibley, Sup. 8261, for appointment.

WOMEN—25-45, FOR IMPORTANT POSItions with large manufacturing concern. Call or write 36 S. State-st., Room 1024.

WANT A JOB? $1 WILL GET YOU ONE here now. Do not apply unless you have dollar with you. 155 N. Clark-st., Rm. 408.

LADIES—LET US SHOW YOU HOW TO make money on fadeless wood fiber flowers. Real Art Studio, 218 S. Wabash.

GIRLS—[10], APPLY 2806 W. LAKE-ST., between 9-12.

FIBRE FLOWER MAKERS—EXP. OR NOT. Good wages. 1462 Milwaukee-av.

WOMEN—TO INTRODUCE NEW POLISH; $18. Apply aft. all wk. 4635 Broadway.

GIRLS—6, $20 PER WK. IF QUAL. APPLY all day, R. 1440, 30 W. Washington.

WANTED—FEMALE HELP.

Miscellaneous.

ARE YOU DIFFERENT?

We need 3 women who are different; must have an abundance of moral courage, be dominant, and accustomed to getting what they go after and possess a desire to express these qualities. Must be well groomed. The women we want will be schooled and tested. Those selected will earn upwards of $3,000 per year to start, have a permanent position and advance as their development warrants. Altho. experience is not essential, an ordinary person will not be afforded this opportunity. Apply after 10 a. m., Rm. 320, 30 N. La Salle.

WOMAN OF ABILITY.

Woman, 28-45; able, energetic, of strong personality, with 4 yr. high school education or better, to qualify for a permanent selling position worth $50 a week. Sales experience not essential, but education and refinement absolutely necessary. Apply between 9-12 or 2-4, 1000 N. Dearborn. Ask for MISS FLAHERTY.

TRAVELING ORGANIZER.

A financially strong Chicago firm, operating in principal cities, desires to permanently employ on salary an alert, educated woman of good personality, directness and ability to travel and organize. Age 35-45. Also a permanent position open in Chicago. Apply between 9-2. 203 N. Wabash, 23d floor. Ask for GENERAL ORGANIZER.

WOMAN—REFINED, OVER 28, WILL BE given an opportunity under personal supervision to make fine income with established national concern. Personal interview necess. Give ph. Address L P 393, Tribune.

SUMMER IN THE NORTH; CULTURES, ambitious lady wanted for permanent position; advancement; salary $1,500 first year. Address A G 254, Tribune.

LADIES—TODAY OR ANY DAY, TO MAKE natural fiber flowers; good pay; free inst. Art Flower Studio, 207 S. Wabash, R. 503.

Employment Agencies.

STENO.-SECY., GOOD APPEAR ... $115
F. C. BKKPR., GOOD STENO ... $100
STENO.-SECY., COLL. EDUC., N. W. ... $100
EDIPHONE OPR., INS. EXP. ... $100
STENO., YOUNG, LOOP ... $50-$65
Waitresses, long and short hrs. .$6-$10 m., t.
Fountain Waitress, young ... $13, m.
Lgt. Hswk.-Genl. Maids ... $6-$10, r., b.
O'SHEA EMPLOYMENT SYSTEM, 64 E. Jackson-blvd., R. 507.

5 SODA FOUNTAIN GIRLS ... $15
HOTEL SEAMSTRESS, drap. exp. ... $65
Waitresses ... $12 Housework ... $7, r. b.
TRIANGLE, INC., 20 EAST JACKSON.

HOTEL MAID, COLORED ... $45-$50
25 Hse. Mds., $5-$10, and Waitresses.
WEST SIDE CONSOLIDATED, 143 N. Kedzie, Room 2.

YOUNG, SNAPPY, EXP. FOUNTAIN GIRL, SWBD., hotel exp., young ... Open
ELLIOTT-WINN.
1235 BANKERS BLDG., 105 W. ADAMS.

ZINSER PERSONNEL SERVICE—Commercial, Legal and Medical Depts. 140 S. DEARBORN-ST.

COOKS, PASTRY COOKS ... $18-$25
Waitresses, arm and tray serv. ... $10
ATLAS EMPLOYMENT, 6250 S. HALSTED.

STENO.—MASTERY CHANCERY EXP. $110
Bkkpr. and Compt. Biller ... $90
C-R-A-I-G A-G-E-N-C-Y, 209 S. State.

ALL ROUND BEAUTY OPERS ... $25
Col. beauty oper., $15; manicurist ... $12
S-H-A-Y, 14 W. Washington.

HOUSEMAIDS, $5-$12; WAITRESSES, $8-$12; Beauty Oprs. Grove, 852 E. 63d-st.

CORBOY SERVICE, 20 W. JACKSON. Law Stenographers, 2; 23-28 years, $30.

HOUSEMAIDS — 15, EXP. ... $8 to $15 Advance Bureau. 1450 E. 63d-st.

GIRLS—GEN. HSWK.; 18-30; $5-$10 WK.; stay or go; Northtown. Empl., 2742 Devon.

TRADE SCHOOLS.

Girls and Ambitious Women.

Learn BEAUTY CULTURE. Short, easy course. Low price tuition. Easy payments. Day and evening classes now forming. Big future for successful career.

$40—FREE—$40

To a limited number of students enrolling this month for our complete course we will give a $40 set of instruments and handsome kit absolutely free.

Free employment bureau. Phone State 5057. Call or write for our FREE 35 Page Booklet. Day or Evening Classes now forming. No obligation.

Marinello

INTERNATIONALLY ESTABLISHED SYSTEM OF BEAUTY CULTURE.

108 North State-st. State 5057.

BURNHAM

School of Beauty Culture.

Largest, oldest school in America. Moderate tuition. Convenient payments. DAY, EVENING CLASSES. YOU CAN ACTUALLY

Earn While Learning.

Call at once or write for free booklet.

E. BURNHAM (Desk 206),

138 N. STATE. RANDOLPH 3355.

BEAUTY CULTURE . . .

Learn under Moler's time saving plan. Earn while attending. Jobs waiting when you graduate. Half rate offer in 2d school. Call, write, or phone.

MOLER SYSTEM,

59 E. MONROE-ST. CENTRAL 6393.

12 MONTHS TO PAY

for your complete course in Beauty Culture. INVESTIGATE THIS OFFER. American School of Beauty Culture, 159 N. State-st., 8th Floor. Dearborn 6627.

SPEEDWRITING 6 WKS. THE OFFICIAL combined schl. Amazing system. Attend FREE class lesson 2:30 p. m. daily. Mrs. L. B. Newman, Chi. Bus. Col., 190 N. State. Fra. 4122.

THE HALE WAY OF BEAUTY CULTURE paves the road to success. Investigate now.

GERTRUDE HALE SCHOOL,

30 N. DEARBORN-ST. 3D FLOOR.

SWITCHBOARD—DR.'S, DENTIST OFFICES, hotel P. B. X. cord dial boards; cashier coin change machines, registers; pay roll; all duties; big loop school. Chicago Business College, 190 N. State-st. Franklin 4122.

WORK YOU'LL LIKE:

Learn switchboard and receptionist. Eve. or 8 day course. Positions furnished. Visit 921 Marshall Field Annex, 24 N. Wabash.

I WANT A BRIGHT GIRL TO TRAIN FOR Steno. or Secretarial pos. Work furnished to cover expenses while training. Mrs. King Nat. Bus. Inst., 427 Diversey, Div. 5840.

GIRLS—GIRLS—GIRLS

To LEARN and EARN. Call or write. Winthrop School of Nursing, 159 N. State.

SWITCHBOARD OR CASHIERING TAUGHT in 1 week; most complete equipment in U. S. Employment service for all. Nat'l Business Inst., 427 Diversey, Div. 5840.

WOMEN—WANTED BY LARGE, SUBSTANtial hotel org. to train for managers, exec. hskprs., hostesses, asst. mgrs.; fee small; day or eve. E. N. Holmes, 4701 Beacon-st.

MANICURING COURSE SPEC., $15. THIS week only. Easy to learn. Good pay. Nina Parker System, 14 W. Washington, 2d fl.

I WANT A GIRL TO LEARN STENOG., comptom., in exchg. for care of small apt. rm., brd. and wages. Miss Nadler, Chicago Business College, 190 N. State. Fra. 4122.

THE CHICAGO HAIRDRESSING ACADEMY assures you thorough training in hairdressing and beauty culture. 64 W. Randolph.

MIDWEST BEAUTY COLLEGE, LTD. $2 down, $2 per week. Fully accredited. 5 North Wabash, Kesner Bldg., Rm. 705-10.

PRACTICAL HOTEL TRAINING IN 200 room hotel. 6 weeks' course in Leland Hotel. Leland at N. Racine. Longb. 9000.

LEARN THE HEIM SYSTEM OF BEAUTY culture; very reas.; day or evening classes. 1019 W. 63d-st. Englewood 4634.

LEARN SCIENTIFIC SWEDISH MASSAGE; 6 wks. course; day or eve. classes National College, 20 N. Ashland-blvd. Seeley 6940.

EARN $5 DAY AT HOME. PHOTO COLORing, 10 days. J.Blum, 427 Diversey.Div.5842.

BUSINESS PERSONALS.

CASH FOR OLD GOLD, SILV., PLATINUM, jewelry, dental crowns. U. S. Smelting Works, 39 S. State-st., 4th fl., cor. Monroe.

PATENTS—PATENT ATTORNEYS.

PATENTS, TRADEMARKS, COPYRIGHTS—MILO B. STEVENS & CO., 53 W. Jackson blvd. Est. 1864. Main office Washington.

SEWING MACHINES.

USED ELECTRIC POWER SEWING MAchine wanted. Randolph 4500. Mr. Waldbillig, Room 600, 11 S. La Salle.

TO RENT—ROOMS—CENTRAL.

PLYMOUTH HOTEL, 22 W. VAN BUREN. Men only. $2.80 wk. up; hot-cold wtr. in rs.

TO RENT—ROOMS—SOUTH.

BLACKSTONE-AV., 5714. 1 BLK. I. C. X. HARVARD HOTEL.

ALL ROOMS WITH RUNNING WATER. $5 per week up. Complete service. $1 day. Quiet residential district. Nr. parks. U. of C.

BLACKSTONE-AV., 5748 — BLACKSTONE Hall; new bldg. Comp. serv. Cafe. Summer rates now; sgl. rs., $7 wk.; nr. I. C., U. of C.

DREXEL, 4700—LARGE FRT. ADJ. BATH; pr. fam.; low rent; gd. tr. Stevens.

EVERETT-AV., 5508—IDEAL RMS.; R. W. 1 blk. beach; nr. I.C., bus, sur. Dor. 2039.

HARPER, 5345. FAIRFAX 7300. HOTEL HARPER CREST.

Single, $7; double, $9; twin beds, $12.25; 2 rm. suite for 4, $65; tub, shwr.; 2 blks. I.C.

HYDE PK.-BL., 5490—CECIL HOTEL—$5-7. $1.50 day; nr. I. C., bus, golf. H. P. 6565.

JEFFERY, 7216—ATTR. RM.; R. WT.; MLS. opt.; I. C., pk., bch.; reas. Butter. 0324.

KENWOOD, 6430, 2D—FRONT RM., $4; DEsir. rm., r. wtr., $3.50. Mid. 2708. Stinson.

KIMBARK, 6424 — LGT., AIRY RM., CON. bath; I. C., L. surf.; reas.; pri. hm. Lang.

LAKE PARK, 4943—$5 TO $10 WEEKLY; all outside rms.; private bath or shower; no extra charge for 2. Atlantic 5480.

LAKE PARK, 4929—VILLA MAREE. LGE. attr. rms. adj. bath; md. ser.; r. w.; $5; pri. bth., $6. A des. place to live; I.C., sf., bus.

SEVENTY-SECOND, E., 1737, 1ST—ATTR. frt. r.; prv. fam.; nr. I. C.; reas. But.1823.

Hotel Rooms.

NOW——$5 WEEK UP. FRONT ROOM Special—$6 wk. for room worth $10. In 300 room hotel facing Jackson Park. Complete service. Perfect transportation. PARKLAND, 1550 E. 63D-ST.

TO RENT—ROOMS—SOUTHWEST.

MAPLEWOOD, 5809 S.—LGE. LGT. RM., 1 or 2, $4 wk. for 1; $3 wk. each for 2.

TO RENT—ROOMS—NORTH.

ADDISON, 1211—COMF. FRT. RM., 1 OR 2; home priv.; reas.; exc. trans. Gra. 0241.

CEDAR-ST., 61 — CANTERBURY HOUSE. Attractive rooms at reduced rates.

CLARENDON BEACH HOTEL. Near the lake. Airy rms.; tub, shower; moderate rates; fine cafe. Free parking. 831 WILSON-AV. LONGBCH. 4020.

CLARK-ST., N., 2026. MOHAWK 3460. HOTEL CLAYTON

BRAND NEW BLDG. OPP. LINCOLN PARK 300 modern rooms. Beauty Rest beds. Comp. service; 10 min. to loop; $7 weekly. RADIO IN EACH ROOM.

DEMING-PL., 523, 2D — BEAUTIFULLY furn. rooms, 1-2, adj. bath, elec. grill, in fine apt. home; 1 block to lake. Div.3484.

DIVERSEY, 600. BUCKINGHAM 4100. HOTEL RIENZI

[2800 N.] Lincoln Pk. golf course; bus, surf. trans.; 15 min. loop; 200 large, beaut. rms. with bath, $2 day, $10 wk.; single or dble.; 300 car gar. Famous for good food.

GLENLAKE, 1415—ROOM IN PRETTY HM.; man; $5; all trans. Sheldrake 4598.

GLENWOOD, 5512—ATTR. RM., BOARD opt.; pri. fam.; home priv.; all tran; reas.

KENMORE, 4618. AT WILSON-AV. $5 AND $6 WEEK.

100 rms., showers, phones; Wilson L or bus;

KENMORE, 4837—LGE. FRONT RM., TWIN beds; also sgl. rs., pri. pch., bths., shwrs., re.

LAKE SHORE-DR.—1400; SGL. OR DBL. rms., bths. Cen. 5469 or Whi. 4180, apt.4B.

LAKE SHORE-DR., 1042—BELLEVUE CLUB for Girls—Large beau. rs., $5-$6; brd. opt.

LAKE SHORE-DR., 1040—YOUNG MEN. Cool, lake front rooms; $5 a week.

LA SALLE, N., 1702 OR 1039—LINC. PK. dist.; mod. rs.; elev. serv.; $4 wk.; tr. $1.

PRATT, 1741, 2D—LG. RM.; SUIT. 1-2; priv. bth.; L. surf.; ex. meals opt. Shel.3886

SHEFFIELD, 3824, 3D—LGE. FRT. RM., lge. clos.; priv.; $4.50; Sher. L. Gra. 5471.

WABASH, N., 820—SGL., DBL. RMS., $2.50 up; r. w., shwr. baths; new dec.; hotel ser.

WINTHROP, 5530—NR. L., BUS; 80 NEW clean rms., $7 wk.; $1.50 a day up. T-rm-

WINTHROP-AV., 5054. LONGBEACH 8933 HOTEL FRANCES,

100 new rms. Tub, shwr.; $6 wk., $1.50 day.

Comfort with Economy.

CLOSE TO LAKE. EXCELLENT TRANS. Permanent rates $5.50-$9 per week. Transient rates $1.50-$2.00 per day. TEA ROOM AND GARAGE. DEL MAR HOTEL, 5046 WINTHROP-AV. LONG 1115.

NORTH-AV. Y. M. C. A.

$3.50 up. Tennis, swim., free parking; 9 min. loop; near lake; perm. and transient. 1508 Larrabee. Lincoln 2633.

THE WINDALE HOTEL. Room (Priv. Bath), $7 Wk.

6019 Winthrop. New bldg. ¼ blk. to L exp.

CHOICE ROOM ADJ. BATH, LG. CLOS., classy apt.; best loc.; all tr. Edg. 4278.

$5.50; LGE., ATTR. FRT. RM.; QUIET home nr. lake; all tr.; brkfst. op. Shel.4578

DESIRABLE FRONT RM. PRI. FAM. OF 2. All trans., lake; reas. Edgewater 9307.

Hotel Rooms.

BRAEMOUR HOTEL — 5427 KENMORE. Exclusively for women. Hotel service. Dbl., pri. bath, $5 a person. Longbeach 2743

DU PONT HOTEL—5047 KENMORE-AV. hotel rooms, $5 up; kitchenette apts., $7 to $10. Near all trans. and lake. L. B. 0815.

TO RENT—ROOMS—WEST.

MAYPOLE, 3325—3 LGE. RMS., STM. HT.; gas stove; priv.; $28 mo. Van B. 3650.

Hotel Rooms.

12 Min. to Loop—$4 Wk. Up.

Parkside Hotel, 212 N. Hamlin. Ked. 7000. Price—Location—Service.

WESTLANE HOTEL, 4507 WASHINGTON. new, light rms., in-a-dor beds, pri. bath, shower; 24 hr. service; bus at dr.; low rates.

TO RENT—ROOMS—SUBURBAN.

LARCH, 210—LOVELY RM., PRI. FAM.; reas.; brd. opt.; nr. tra.; gar. Elmh. 3560

BEAU. AND QUIET—VERY REAS. RMS.; ex. tr. 246 S. Kenilworth. Elmhurst 657.

TO RENT—HOUSEKEEPING ROOMS.

South Side.

BLACKSTONE, 5461-3—DEL-MAR APTS., 1-2-3 rm. kits.; $5 to $12 weekly. Real Home Atmosphere. Nr. Univ.Chi., I.C.X., sur.

BLACKSTONE, 5601—1-2-3 RMS.; REMODeled for lt. hskpg.; $6 up; slp. rms., $3 up.

BLACKSTONE, 6627—2 ROOMS, KIT. OR kitnt., $6; 4 rs., pr. bth., $10; bus, pk., bch.

CORNELL, 5247—1 RM. FRT. APTS.; $5.50 2 rm., pr. bath, pch., $10. Clean, good bed.

DORCHESTER, 6021—NEWLY DEC. 1 R., $4 up; 2 r., pch., $6.50; rms., $3. I.C.,L.sf.

DREXEL, 5002—1 RM. KIT.; CONN. BATH; $5; also 3 r., pri. bath; $12; bus, surf.

HARPER, 5201—2-3 RMS., $8 UP; PRIV. or adj. ba.; slp. rms., $4; r. w.; I. C. exp.

HARPER, 6020—NEW. DEC 1-2 R. KITCH Rents reduced; near Jack. Pk., I. C., L.

HYDE PARK-BLVD., 1411—KIT., PR. BTH., $7; livr., bedr., kit. pri., lav., $8; slp. r., $3.

KIMBARK, 6621—2½ RM. KIT. APT., PRI. bath, sm. refrig., outs. rms., 1 blk. I. C.

LAKE PARK, 4919—1-3 R. KIT., PRI. BTH., $6 up; rms., $5; auto sp. free; I. C.

LAKE PARK, 4759—1-2 RM. KITS., PRIV. bath, porch, $7 up; nr. lake, I. C., surf.

MICHIGAN-AV., 2444—KITCHENETTES, $4 wk. up; clean furn. rooms; private baths. Make Friends Through Our Aristo List.

MINERVA, 6509—2-4 NEWLY DEC. RMS.; exc. trans.; reas.; adults. Midway 2658.

MORGAN, S., 10449—COUPLE WILL SHARE beau. new bungalow, or rent rms., with kitch. priv.; no objection 1 or 2 children. Gar., nr. schls. Cedarcrest 3431.

SEVENTY-EIGHTH-ST., W., 523—2 LIGHT hskpg. rms.; pch. and sink. Adults. $6.

SIXTY-SECOND-ST., E., 922—ATT. 1-2-3 RM kit. apts.; rollaway beds; all conv.; $6 up.

SIXTY-THIRD, E., 1369, 1ST—LG. R. KIT. priv.; 2 blks. Jackson Pk.; $6 wk.

SOUTH PARK, 6223 — 2-3 RMS., SLEEP porch; reas.; ½ blk. L. surf., bus.

UNIVERSITY, 4430—BET. LAKE PK. AND Greenwood; cozy 2 room front; hot water; free gas, elec.; reas. Good tran.

WOODLAWN, 5209—ATTRACTIVE 3 RM. kit. apt., comp. furn.; elec. refrig.; $45 up.

WOODLAWN, 6430—2-3 RM. KIT'ETTES; new. dec.; reas. Hyde Park 7071.

WOODLAWN, 4537—1-2 RM.; CLEAN, ATtractively furn. kit. apts.; reas.; A1 trans.

84TH-ST., W., 1219—2 LGE. RMS. HOME privl., everything. fur.; $7; gd. tr. Vinc.4980

2 RM.; PRI. ENTR.; RL. KIT.; ADJ. BATH; overstuf.; N.Y.C. R.R., bus.; $7. Vin. 0049.

65TH-ST., E., 1549—3 LG. RS.; PRI. BTH., pch., Frigid., 2 beds; all trs.; nr. park.

NEWLY FURN. AND DEC. FRT. 3 RM., RL. kit.; child welc.; very reas. Eng. 2381.

Southwest Side.

6337 S. CAMPBELL—1-2 R. KITNT. APTS. $6-$14, incl. linens. Republic 3405.

North Side.

BARRY, 612—COMP., NEW. DEC. 2 ROOM kits., $6 up; quiet bldg.; trans. at door.

BELDEN, 549 [2300 N.]—LIGHT, CLEAN 1-2 r.; new. furn., dec.; rl. kit.; r.w., elldry., shwrs.; maid serv.; $6-$7; prkg. lot.

BRIAR-PL., 733—CLEAN. COMFORT 2 RM. apts.; some with porches; $5 up; L. sur.

BROADWAY, 4040—NEW APT. 2 RMS., $6; 1 rm. kitchenette, $5; L, bus, park, lake.

BUCKINGHAM-PL., 628 [3300 N.]—1-2 R. kitnt. apts., slpg. rms., $3 up; nr. lake.

CORNELIA, 730, NR. BELM. BCH., GOLF links; 1-2 rm. kits.; pri. bth.; Frig.; $8 up.

GREENVIEW, 4025—1-2-3 R., NEW. FURN. kitnts.; Frig.; porch; gd. trans.; $7 up

HAMPDEN-CT., 2741—NR. LINC. PK.; 1-3 rms.; vin., quiet; $3 wk. up. Owner.

IRVING PARK-BL., 915—1-2 RM. PUL. kits., $4.50 up; md. svc.; new. dec.; L. bus.

KENMORE, 5132—1-2 RM. KITNT.; MAID ser.; free gas, elec. fan; wond. tr.; $5 up.

KENMORE, 4900—BASEMENT 2 RMS., clean, sunny. Adj. bath, $6. Free parking.

TO RENT—HOUSEKEEPING ROOMS.

North Side.

KENMORE, 5640—LIVE NR. THE LAKE. Cool frt. apts., 1-2-3 rms.; bedrm.; reas.

KENMORE, 4640—3 RM. KIT. APT., PRIV. bath, phone serv.; $10; Wilson L. bus.

KENMORE, 4657—3 RM. FRT. APT., SUIT. for 4; sple. rms., $3 up. Wilson "L", bus.

MAGNOLIA, 4441—1-2-3 ROOMS, NEWLY furn.; 2 beds; $6 up; all transportation.

MAGNOLIA, 4550—NR. WILSON L. NEW. dec. 2-3 r. kit. apts., $8-$10; sl. rs., $3.50.

MENOMONEE-ST., 236—FRT. 2 RM. KIT. apt., $7; 1 rm. kitnt., $4.50; nice. furn.

MONTANA, 957—SL. RMS.; $2.50 UP; 1 r. kit., $4; 2 rm. kit., $6; nr. Fullerton L.

ROSCOE, 717—LGE., WELL FURN., NEW. dec. 1-2 r. kit. apts.; Frig.; gd. tr.; $7 up.

SHEFFIELD-AV., 2617; 2318 LINCOLN-AV. 1 rm., $2.50; 2 rms., $4-5; 3 rm., bath $6; parking.

SHERIDAN, 4825—1 FRONT RM. WITH kit.; 2 rs.; rl. kit.; pch.; reas. Sun. 8318.

WINTHROP, 4732—ATTR. 1 RM. PULLMAN kitnts. $5 up. Front kit., pri. porch. Reas.

2 RM. FURN. HSKPG. SUITE, 2D FL.; PRI res.; pri. bath, real kitch., hot wtr. heat; porch; Rav. L; $8. Call Longbeach 9245.

Northwest Side.

KEDZIE-BLVD., N., 2530 AND 2506—1-2 r. kit., $6-12; also rs., $4-7; op. L.Sq. L.

KILDARE, N., 4418—MOD. 4 RMS.; WELL furn.; gar.; rl. home; $10 wk. Palis. 7016.

West Side.

HAMLIN, N., 212, PARKSIDE HOTEL—3 rm. apts.; complete; L. surface, bus; opposite Garfield park. Kedzie 7000.

JACKSON-BLVD., 2944, OR 2147 WASHINGton-blvd.—Mod. apts., $6-$10. Free park'g.

KARLOV, S., 824—4 FRT. R., BEAU. FUR.; prv. ent.; gd. tran.; gas, el. free; $9.50 wk.

MAYPOLE, 3818—3 RMS., REAL KITCH.; new. furn.; suit. 4; pri. bath, linens, reas.

VAN BUREN, 4121—3 LIGHT HOUSEKEEPings rms.; private bath; bus, surface.

3 FUR. RMS. IN COTTAGE; LARGE LAWN, shade trees; $5 wk. 2061 W. Harrison.

BOARD AND LODGING.

South Side.

CORNELL, 5540—ROOMS, SINGLE OR IN suites; near park, I. C.; excellent meals.

HERMITAGE, 8837—LOVELY HOME FOR $5 wk.; some help; yng. woman. Bev.5929.

INDIANA, 2028, 1ST—LOVELY MOD. RMS. $6-$7; cheaper for 2; gd. mls.; ex. tr.

WOODLAWN, 6039—FINE HOME COOKED food; clean, neat rms.; run. water; $7-$8. Cheaper rates for 2, or by mo. H. P. 2085.

HOME FOR AGED INFIRM, MILD MENtal cases; $50 month up. Midway 1606.

Southwest Side.

CARE ELDERLY OR INVAL. PEOPLE IN priv. home, reas.; refs. Hemlock 0499.

North Side.

CEDAR, 54 E.—LG., AIRY RMS., BD., DBL., sgl., tw. beds; reas.; gent pfd. ½ b. lake.

JANSSEN, 3535, 2D—FINE RM.; EXC. BRD. in pri., ref. fam. of 3; all tr. Buck. 8102.

KENMORE, 5447—MAN SHR. LGE. RM. with same; ex. m.; nr. lk.; reas. Sun.7986.

MELROSE 454—HOTEL DEL MONTE. ATmosphere of exclusive club; summer resort loca.; attract. rooms; excel. meals, $12.

SHERIDAN, 5815—SGL.-DBL., TWIN BEDS pr. bth.; pri. bch.; ex. mls.; rs. Ard.3927.

PRATT, 1317—ATTR. RMS., EXC. MEALS, twin beds, L; $10; 1-2 empl. Rog. P. 4778.

HOME, AGED, PARALYTICS; BEST FOOD, care, $50 mo. up. Diversey 4912.

West Side.

ROOM AND BOARD — PRIVATE HOME; home privileges; no children. 2939 Walnut.

Suburban.

BOARD, CARE AND COMPANIONSHIP FOR elderly person; pleasant surroundings. Phone Village 4741.

Country.

PRACTICAL NURSE—WILL CARE FOR aged, semi-invalids, in private home. Will consider nervous patients; reasonable price. P. O. Box 153, Manteno, Ill.

Children.

RM. AND BOARD WTD.—FOR GIRL, 3, IN childless Gentile home with yard; vic. Austin or Oak Pk., and room for empl. mother. Ph. Village 9774 after 6 p. m.

EXPD. MOTHER-NURSE—WILL CARE FOR infant in her own home. Sunny. 6623.

EXCEL. CARE TO CHILD. ANY AGE; rm. for parent opt.; Bung.; reas. Pen. 0598.

BOARD & LODGING—SUMMER RESORTS.

SPEND YOUR SUMMER IN THE OZARK Mts. Miss C. Andrews, Harrison, Ark.

HOTELS AND APARTMENT HOTELS.

CASS HOTEL
640 N. WABASH-AV.
200 ROOMS, BATHS.
Headquarters for men and women who have found here also the many attractions that make a permanent home.
FROM $9 PER WEEK.
CAFE.
40c "Fraternity" Lunch Daily. RUSSELL STREED, MGR. SUP. 4030.

Loop convenience
Suburban atmosphere
St. Clair
Hotel and apartments
162 E. OHIO-ST., at N. Michigan. 2 minutes' walk to Loop. KITCHENETTES, $70 UP. HOTEL ROOMS, $50. All rooms private bath; 22 floors. Excellent dining room, coffee shop. C. H. Wolfe, Mgr. Superior 4660.

You Can't Do Better
than our new ultra modern kitchenette apts. at $12.50 wk., or $50 mo.; radio each apt.; tile bath, showers, twin in-a-dor beds. Garage in connection. New management.
Windsor-Wilson
915 WILSON-AV. Longbeach 3500.

NEW LAWRENCE
Apt. Hotel—1-2-3 Rs., $55 Up.
Unique is its charming appointments. Early American furnishings. Full hotel service. Swimming pool, gymnasium, clubrooms. Roof garden and solarium overlooking lake. 1020 LAWRENCE-AV. LONGBEACH 2100.

MONTROSE BEACH HOTEL
1-2-3 room apts., completely, elegantly furn.; radio every apt.; tile baths, showers, refrig.; soundproof; coffee shop; new bldg.
$40 AND UP.
PUBLIC GARAGE SERVICE.......$8
925 MONTROSE-AV., EAST OF SHERIDAN. 24 HOUR HOTEL SERVICE.

PINEGATE HOTEL
555 SURF-ST. BITTERSWEET 3200. Under new management; 100 outside rooms, each with private bath and radio; complete hotel service; rates as low as
$7 PER WEEK AND UP.

$5 AND UP WEEKLY.
is all you need pay to enjoy the complete service; large outside rooms and ideal transportation at the Hotel Chapman. New management. 4707 MALDEN. Longbeach 7630.

New Hotel Carling
174 rms., all with tubs and showers; wkly. $6 up; day, $1.50; 5 minutes to loop. 1512 N. LA SALLE-ST. MOHAWK 1200.

Hotel Astor, 176 N. Clark.
Save time, carfare; live in Loop; beau. rms., run. wat., baths, elev., ph.; $6 wk. up.

. . . The Croydon . . .
Apts., $80 mo. up; hotel rms., $50 mo. up. 616 Rush-st. Sup. 4927. Jas. A. Hart, Mgr.

LINWOOD HOTEL.
All outs. rms. with bath and sh., $7.50 wkly 1812 Washington-blvd. Seeley 2770.

FULLERTON PLAZA HOTEL— 420 Fullerton-pkwy., at Lincoln park. Ideal summer home; kitch. apts.; hotel rms.; beau. lobby; 12 min. to lp. Div. 5610.

BERWYN BEACH HOTEL.
New att.; each room phone, shower, tubs reas. 1049 Berwyn-av., nr. Edgewater Beach

HOTEL ELLIS. LONG 4100
4651 MAGNOLIA
With the atmosphere of home. $5 weekly up

THE FLAMINGO—55TH-ST. AT THE LAKE New improved policies, 1 to 5 rooms. PHONE PLAZA 3800.

THE HAZELCREST APT. HOTEL—1-2-3 RM. apts., $60-$115; 24 hour full hotel service. 4278 Hazel-av. Bittersweet 8300.

MIRA-MAR HOTEL— $8 UP WEEKLY, $2 UP DAILY. 6218 WOODLAWN-AV. PLAZA 1100.

THE BLACKWOOD—5200 BLACKSTONE-AV Chicago's newest hotel; 2 to 5 rooms; occupancy now. Phone Dorchester 3310.

SHERWOOD HOTEL. LONGBEACH 4624. 5016 WINTHROP. Newly dec. rooms with bath, $5 up per wk.

APARTMENTS AND ROOMS TO SHARE.

LADY SH. APT. 1-2 LADIES OR CPLE.; $3.50 ea. 1715 Winnemac. Ard. 2795.

TO RENT—HOUSES.

Northwest Side.

REDECORATED 5-6-7 RM. HOMES; GAR.; nr. schools, churches, stores; good trans.; street, alley paved; $45 up. Also 5 rm. home; heat, gas, lt., elec. ref., gar. free; $60. A. J. SCHORSCH & CO., 6059 Irving Pk.-bl.

2 ROOM COTTAGE—$16, ELEC. AND GAS. 5946 Slocum-st.

HAROLD TEEN—VAN DE RITZ IN OVERALLS

TO RENT—HOUSES.

West Side.

EXCEP. OPPOR. FOR DR.'S OFFICE, home, 7 rms.; beaut. dec. 1537 Jackson, nr. Ashland. Owner, 1500 Jackson. West.0279

Suburban.

5 RM. BRICK BUNGALOW IN VILLA PK. WIDE LOT. NATURAL FIREPLACE. ONLY $30 A MONTH TO RIGHT PARTY. TELEPHONE INDEPENDENCE 5832.

OWNER LEAV. CITY—BEAU. FURN. COLOnial home Villa Pk. 4 lge. bedrms., near Cntry. Clubs; all mod. conv.; lease very reas. 3 mos. Villa Pk. 2681. Harrison 1127.

3319 W. ADAMS-ST.—BELLWOOD, ILL.; mod. 3 rm. cottage; stove heat; gar.; low rent. H. Ames, 77 W. Washington. Cen.7853.

SELECTED FURN. AND UNFURN. HOMES on N. Shore. Mrs. Fuller & Wm. Pickard, 1618 Chicago-av., Evanston. Greenleaf 7220.

HOMEWOOD—MOD. 7 R. BRK., GAS STOVE. dbl. gar., $55; nr. I. C. elec. 1630 Ridge-rd.

$30 TO $40—MOD. BUNGLS.; ELEC. REfrig. 149 Boland-av., Bellwood [Garfd. L].

MODERN 6 RM. BUNGALOW, $55—ELEC. refrig.; L transp. Phone Maywood 9215.

TO RENT—FURNISHED HOUSES.

BEAUT. FURN. HOME IN WILMETTE— Available June 1 to Oct. 1; 8 rooms, 2 baths; splendid loc., overlooking golf course, nr. lake, convenient to Rapid Trans.; 2 car gar. Reas. rent. Call Dearborn 6735.

FURNISHED BUNGALOW, 33 E. BELLEvue-pl., 8 rms., 3 baths, porch; $1,000, June 14-Sept. 16; ref. required. Tel. Sup. 7175.

HIGHLAND PK.—6 ROOM HOUSE, BATH; garage; Frigid.; June 1 for 2-3 mos.; very reas. 285 Park-av. High. Pk. 3159 for appt.

WANTED—TO RENT—HOUSES.

HOUSE ON MAIN HIWAY, NORTH, FOR restaurant. Address L T 225, Tribune.

TO RENT—SUMMER RESORTS.

COUNTLESS BENEFITS AWAIT YOUR family on the shore of Lake Michigan at Michigan City. Golf, tennis, riding, theater, all living needs near by. 4 rooms with pch., well furnished home, all modern conveniences; available $250.00, long season period. Other larger homes correspondingly attractive prices. I. H. Kittbrenner, Chamber of Commerce, Michigan City, Ind.

COTTAGE—MONTHLY OR WEEKLY, REAS. Pistakee Bay. Kildare 8281.

ROSE COTTAGES AND RMS.—PAW PAW Lake. Open Decoration day. Reas. Pros. 8431.

LGE. 2 STORY COT.—FURN., SUIT. 2 FAM. Wk.-mo.; Lake Delavan, Wis. West 4146.

UPPER NEMABIN LAKE COTTAGES, 25 mi. W. of Milw. Box 840, Milwaukee.

TO RENT—APARTMENTS.

SOUTH

General List.

It costs no more now to enjoy the best . . .
2-3-4 ROOM APTS.
Lge., light, airy rms., ample closets; newly decorated. Outstanding building in district. 7125 EAST END-AV. Close to I. C. sta. and surf. Agt. on prem. Phone Midway 3257 or call ONE N. LA SALLE. CENTRAL 8252.
Apartment Selection Bureau,

2-3-4 RMS., $37.50-$50.
New bldg.; lge. lgt. rms., in-a-dor beds; free refr.; 2 bl. L. surf. R. I. Agt. at bldgs. 6600 STEWART. 6512 HARVARD. Normal 7446. Englewood 1176.

OWNER MUST SACRIFICE.
Beaut. 3 and 4 rm. apts.; newly dec. 7801 ESSEX-AV. REG. 6301.

BEVERLY HILLS.
Modern 3½-4-5 rms.; free refrig. and gas. N. W. corner 104th and Wood-sts.

2, 3 AND 4 ROOM KIT. APTS.; 4 ROOM apt. has 2 bedrooms; free refrig.; rollaway; good trans. 441-443 W. 79th-st.

4963 LAKE PARK—MOD. 3 RMS., REFRIG. Also 6 rms., 2 baths, lge. sun par., overlooking lake; $50 and $90. Hyde Pk. 7000.

MOD. 2½ RM. APT., FREE GAS, LT., EL. rfg., $30; 4 rms., $35 to $40; also 5 rm. cor. apt., $40. Nr. "L" surf. 1516 W. 62d.

2-4-5 RMS.—2 BLKS. TO LAKE; NEAR I. C., bus park; 1 blk. E. H. P.-blvd.; $50-$70. 5469 Everett. H P. 8215.

CUTEST FLTS. IN TWN., 2-4 RMS., $17-$35, stm., bth., N. E. cor 57th Sangamon.

3½-4 RMS.—SHWR.; G. E. REF.; INADOR; canvas walls. R. I.; $42.50 up. Ste. 10049.

2210 E. 68TH-ST.—2½, 4 R.; EL. REF.; rollaway; $27.50-$40. Pensacola 6768.

One, Two, and Three Rooms.

SWIM, BOAT, VACATION.
AT HOME.
7827 SOUTH SHORE DRIVE.
I have a beaut. 1-rm. apt. overlook. lake; ultra mod.; carpeted; canv. walls; shower; elevator, $65; also a 2 and 3-rm. apt. available; very friendly service. Sag. 9559.

2 ROOM INDIV. UNITS.
Cross ventilation; elec. refrig. Manager on premises. Fairfax 7536.

3 RMS. 9218 S. BISHOP—ULTRA MOD. apts., attr. rentals; excel. trans. Agent on premises or call Cedarcrest 1800.

CUT TO RENT—2-3 R., $37.50-$45; FREE ref.; gas; in-a-dor; 804-12 E. 58th-st.; cl. to U. of C. See agt. McClun, 217 W. 63d-st.

CO-OP.—6042 DORCHESTER, 3 RM. APT., sale or rent. Gentiles. Reas. H. P. 9708.

2-3 RMS.—IN-A-DOR; CANV. WALLS; EL. ref.; shwr.; reas. 5304 Kenwood. Mid. 0753

SAGINAW-AV., 7546½, SUBLS., 3½ RMS.; lg. dinette; new bldg.; I. C. tr. Sag. 0513.

KIMBARK, 5531—3 RM. FRONT APT., $35 mo.; st. ht., 3 rm., rear, $30. Nr. lake, tr.

Four, Five, Six Rooms, and Larger.

5 Big Rooms with Garage.
LONG CONCESSION.
RIDICULOUSLY LOW PRICED.
New, modern 3 apt. bldg. Beautiful surroundings. Near 18 hole public fee golf course. Universal gas range, mech. refrig., tile bath with shower, furn. breakfast room, clothes dryer, etc. A complete and unusually desirable home. I. C. trans. Phone Mrs. Terrell, Hyde Park 6075.

6938 CRANDON-AV.—4 LARGE OUTSIDE rms.; cross ventilation; elec. refrig.; in-a-dor bed; beau. decorated; 2 blocks to lake, park and I. C.; very attractive rental. Agent at building, or Stewart 4044.

ONLY ONE APT. LEFT.
4 rms., $35; modern; stm. ht.; slp. porch. 71st and St. Lawrence. South Shore 6881.

4 AND 5 ROOMS, $37.50 AND UP. 7256 University-av., near I. C., schools and churches; newly decorated; new Frigidaires. PHONE DORCHESTER 8800.

4-5-6 RMS., FACING PARK; CLOSE TO L; newly decorated; reduced rents; $45-$65. 6264 Stony Island. Lake View 6480.

MOD 5 RM. APT.—2 LRG., LT. BEDRMS.; decor. to suit; stm. ht.; jan. serv.; excel. tran.; $41. 6857 South Park way. Went.6755

5412 LOOMIS-ST.—6 RMS.; NEWLY DEC.; across from Sherman Pk., 1 block from school; $20. Phone Hyde Park 8408.

EXC. 4 RM. APT. LOWEST RENT IN DIS. $40 up; new dec.; inador; free refr. inlaid lino.; new stv.; gd. tr. 7828 Cornell

5 MOD. RMS.; H. W. HT.; NEW. DEC. with archways, $45. Also garage with paved alley. 10749 Ewing-av. Sagin. 3315.

5 RMS., $45—1643 E. 85TH-ST.; ELEC. ref.; slp. porch; 2 flat bldg.

7 RMS., 6407 INGLESIDE-AV., 2D FLOOR —All rms. off hall; newly dec.; $50.

8505 MARYLAND, 2D—6 RMS., FURN. HT. Sun parl., scr. and glz. pch.; gar.; $35.

6 RM. APT.; CLEANED THROUGHOUT; el. refr.; nr. pk., L; $50. 6226 Champlain.

SOUTHWEST.

Four, Five, Six Rooms, and Larger.

6250 S. ALBANY.
4-5 rm. apts.; in-a-dor; newly decorated; spacious rooms; $40-$45. F. H. HALVORSEN CO., 3145 W. 63D-ST.

4 RMS. AND SLPG. PCH.; HOT WAT. HT.; light all around; reas. 4543 S. Troy-st.

6 RMS., UP TO DATE, NEW. DEC., STM. ht., $50. Good transp. 6352 S. Francisco.

NORTH.

General List.

034-40 N. ASHLAND—4225-35 N. PAULINA. 2-3-4 room apts. Reas. rentals. JOHN J. READY & CO., Buck. 0500.

TO RENT—APARTMENTS.

NORTH.

General List.

2000 Lincoln Park West
2-3-4-5 RMS., $70-$200.
New building overlooking Lincoln park and lake. Beautiful apts. All outside rooms. Ex. transportation. PETER F. REYNOLDS, Linc. 3633.

415 FULLERTON-PKWY.
Overlooking Lincoln Park.
2-3-4 RMS., $65-$135.
Free Gas and Refrigeration.
Peter F. Reynolds. Linc. 1518

DELAWARE TOWERS.
A 6 room duplex in Tower on 17th and 18th floors. Also 1 to 5 rooms. Electric ranges, floors carpeted; outside exposure; optional serv.; walk. dist. 25 E. Delaware.

725-49 IRVING PK.-BLVD.
6 ROOMS AND SLEEP. PORCH..........$85
4 ROOMS AND INADOR BED..........$65
3 ROOMS AND SLEEP. PORCH..........$50
Frigidaire. Immed. poss. Lake View 7671.

YOUR BEST BARGAIN.
4400 N. Ashland-av.; large, light rms.; kitchenette, dinette, in-a-dor dressing rm.; electric refrigeration. 1606 Montrose-av.

829-37 SUNNYSIDE-AV.
2 RMS.; GAS, ELEC. FREE; $32.50-$35. 4-5 rms., $45 up; nr. lake; newly dec.

10 W. ELM-ST., COR. STATE—NEW BLDG., 2 to 5 spacious, carpeted rooms; canvased walls; 10 minutes' walk to loop; $65-$165.

3½-4-5 RMS. ON LAKE; EL. REF., VAPOR heat, showers, linoleum, cabinet stove. 7621 Eastlake-terrace. Rogers Park 2362.

REGINA BLDG.— N. E. cor. State and Elm; 3 and 4 rm. apts.; fireplace; mech. refrig.; rent $60-$75.

One, Two, and Three Rooms.

PARK ROYALE
451 Wrightwood . . .
One of Chicago's most OUTSTANDING residential buildings. Entrance through a MAGNIFICENT LOBBY, the luxury of which characterizes the whole building.
For AS LITTLE AS $55 you can rent a beautiful 1 room apartment with colored tile bath, electric refrig.; carpeted floors and a delightful view of Lincoln Park. Also 2 and 3 rooms at reasonable rentals. Larger apartments have electric dishwashers.
Come and visit this building. The manager, Mrs. Brown, will accompany you on your tour of inspection. THE PHONE IS LINCOLN 6780.

1, 2, AND 3 ROOMS, $40
and up. S. W. cor. Morse and Greenview-avs. New 7 story bldg. Free gas, light, refr. and carpet. Col. tile baths and fixtures. Office 1505 Morse-av.

BIG REDUCTION
1-2 RM. APTS. FREE REFRIG. AND GAS. EXCEPTIONAL VALUE. BEST TRANS. 5529 Kenmore. See jan. or call Rav. 6171.

2 RMS., KIT. (Bedrm.), $40.
Free refrig. and gas; 1½ blks. to Howard L sta. 1716 Jonquil-ter. Ph. Rog. Pk. 6360.

850 SUNNYSIDE-AV.
2-3 rms.; elec. ref.; showers; ¼ blk. from lake; furn. or unfurn.; low rent.

3 RMS.—FIREPROOF; LIGHT, AIRY. ELECtric refrig.; near Howard L station; low rental. Phone Rogers Park 0458.

3 ROOMS, 1 BATH— 1366 N. Dearborn; beautiful view of lake. HOGAN & FARWELL, INC. Whitehall 4560.

KITCHENETTE IN COR. BLDG.— Few left, 6 stry. bldg.; refrig., gas free; bus, car at door; L 2 blks. 1157 Diversey.

ATTRACTIVE 3 ROOM APT.—INCLUDING bedroom; nicely decorated; free refrig.; nr. L, bus and cars; $40. 3823 Rokeby-st.

1½-2½ RMS. [BEDRM.] REFRIG.; 1 BLK. Addison-Linc. sta. Rav. L. 1837 Patterson.

Four, Five, Six Rooms, and Larger.

5 AND 6 ROOM APTS.
Lincoln Park dist.; 10 minutes from Loop; suitable for rooming purposes. Some have in-a-dor beds, tile baths, shwrs, run. water; linoleum on kitchen; elec. refrigeration. RENTALS $50 TO $85.
D. F. CRILLY & CO.,
Renting Office.
1706 N. Wells-st. Lincoln 5732.

4, 5 AND 7 ROOMS.
GEORGIAN COURT APTS. Opposite Lincoln Park. 1710-34 N. La Salle-st. New. remod.; elec. refrig.; linoleum in kitch.
D. F. CRILLY & CO.,
Renting Office.
1706 N. Wells-st. Lincoln 5732.

4-5 Lge. Rms., Elec. Refrg.
2950 N. CLARK-ST..........$42.50-$52.50
3010 WILTON..........$50-$55
428 BELDEN..........$35-$55
620 BARRY-AV..........$40 UP
See Jans. at Bldg. or call LAK. 2949.

7 ROOMS, 2 BATHS.
656 Buena-av.; sun parlor, sleeping porch, overlooking lake and park; exceptionally reas. rent. Wellington 3460.

5 CHOICE OUTSIDE ROOMS
$70; sun par., free elec. refrig.; 2 blks. to Howard business dist.; 1 trans. 1511 Jonquil-terr. Longbeach 4835.

5 ROOMS, $45.
Best Ravens. location; cor apt.; all light rms. Call Bit. 4042 or keys at 1901 Montrose

534 BROMPTON-AV.
Mod. 4-5 rms.; elec. ref.; shwrs.; cor. Pine Grove; nr. Sher.-rd. and pk.; reas. rent.

720 WAVELAND-AV.
5 rms.; glazed rear porch; elec. ref.; east of Broadway; low rent; decorate to suit.

ATTR. LG. 4-6 RMS., 951 FOSTER; 5117-29 Sheridan, 5-6 rms.; sun par., shower, ext. lav.; 551 Melrose, 7-8 rms.; 3223 Broadway, 5 rms., refer. Red. rent. Jan. in bldgs.

4 LGE. LIGHT RMS., IN-A-DOR......$40
5 large, light rooms......$50
Elec. refrig.; near bus, L, R. R., surface. 4407 N. Winchester. Rogers Park 7000.

1445 GREENLEAF—4 REGULAR SIZED rooms; Frigd.; nicely dec.; large closets; priv. frt. and rear pchs., $55. Hollyct. 2256.

CHOICE LIGHT 4 RMS.—ROLLAWAY. Cor. 4¼ rm.; 2 lg. bedrm., 4 clos.; el. ref. 4801 N. Irving-av., nr. Western. Long. 3887.

BEAU. 3¼-4-5-6 ROOMS HOYNE MANOR. 6 bldgs.; Hoyne at Granville; last word; gd. trans., schls., playgd.; low rent. Bri.2306.

4444-46 N. LINCOLN-ST.—4 RMS., $50-$55. New bldg.; large rms.; G. E. refrig.; L. bus. Hogan or Magill. Longbeach 1855.

3750 LAKE SHORE-DRIVE. 5-6-7-8 ROOM APTS.; large rooms; woodburning fireplaces; swimming pool.

4-6 RMS., 2 BATHS, SUN PAR., LG. CLOSets; yard; G. E. refr.; dec. to suit; 1 blk. lake, L. 7000 Sheridan-rd.—1218 Lunt-av.

MOD. 4 R. "CO-OP." SUN PL.; $40, OR will sell at half price; Gentiles. 1462 Argyle. See jan., 1452 Argyle; ph. Pen. 8285

2335 COMMONWEALTH-AV.— 6 rooms, 2 baths, 1 block west of drive. Just south of Fullerton. Central 5050.

1330 BIRCHWOOD-AV.—OVERLKS. LAKE; corner bldg.; 4-5 rm. apts.; 2 baths, sun parlor; near L, bus. Rogers Park 0541.

6559 N. TALMAN—ATTR. 5 RMS.; COR. 2 apt. bldg.; slp. pch.; refr.; gar. Briar. 2113.

BEAU. 6 RM. APT. ON NR. NO. SIDE; UNfurn.-furn.; extremely reas. Sup. 6502.

4-5 RMS. $22-$25. 1134 BARRY, CORNER Clifton; stove ht.; new. dec. Wabash 7945.

6 RM., $50; 5 RM., $35; FRIGIDAIRE; steam heat. 825 Roscoe-st. Well. 0418.

4 R., $36.67; HI. GRADE; G. E. REFR.; nr. Ashland-Irving Pk.-blvd. Well. 1100.

5955 WINTHROP—4-5 ROOMS, REDUCED. beaut., mod.; refr.; L; conc. Long. 1948.

ATTRAC. 4-5 RMS.—G. E. REFR.; VERY reas.; 18 min. to Loop. 4726 Beacon-st.

6 OR 7 RS., NR. PK., GOLF, BCH.; SLP. pch.; gar.; reas. 536 Oakdale. Well. 1863.

NORTHWEST.

General List.

EXCEPT. LOW RENTALS—2-3-4-5 RM. HTD. apts., Frigid.; residential dist.; good trans. A. J. SCHORSCH & CO., 6059 Irving Pk.-bl.

MOD. 3-4 RMS., $20-$23; GAR.; PCH.; GD. trans.; adults. 2409 Moffat. Arm. 8236.

3-4 R., HTD., NEW BLDG.; G. E. REF.; tile bath. 2912 N. Springfield. Spa. 3651.

TO RENT—APARTMENTS.

NORTHWEST.

General.

4343 N. CRAWFORD-AV.
3½ R.; MODERN; STM. HT.; GAS AND ELEC. REF. FREE; $40; NEWLY DEC.

One, Two, and Three Rooms.

3½ ROOMS, $42.50 UP—3724 LELAND-AV.; new mod. bldg., in-a-dor, shower, refrig.; arch openings. State 0240.

3 R. APT.; HTD., SHOWERS; PORCH, YD., $32.50 up. 3124 Knox aft. 7. Move you free.

Four, Five, Six Rooms, and Larger.

4 LGE. RMS., BATH; GD. TRAN.; GLZD. pch., $20. 1934 N. Wood, nr. Cortland.

6 RMS.; GLZD. PCH.; STM.; GD. TRANS.; resid. dist. 4031 N. Lavergne. Ave. 1798.

4 R., STEAM, INADOR; NR. PUB., CATH. sch., trans.; reas. 4604 Kenneth. Pal.4147

2024 N. LAMON-AV.—5 BEAU. RMS. NEW bldg.; elec. refr.; hot wat. ht. Only $50.

5 BEAU. RS.—SLP. PCH.; G. E. REF.; 1ST; L-surf.; very reas. 4809 N. St. Louis-av.

4-5 RMS., LARGE, MODERN FRONT APTS., stm.; $37.50. 1947 N. Kildare.

NEW 5 RM., WATER H. PLT., NR. FORest Preserve; reas.; adults. 6310 Highland.

3438 N. DRAKE-AV., 2D—5 RMS., SLP. pch., mod. 2 flat bldg.; stm.; $45. See.0016

5 RMS., SLP. PCH., H. W. HT., 2D. ELEC. ref.; gd. trans.; reas. 5034 N. Sawyer.

WEST.

General List.

NEW MODERN APTS.
Elec. refrig.; 1 rm., $27.50; 2 rms., $30; 3 rms., $40; 4 rms., $47.50. J. Kempston Agcy., 4038 Quincy-st., 4912 Jackson. Col. 7700. Op. eves. to 8:30, closed Sunday.

FOR MOD. 2-3-4-5-6 RM. APTS., MECH. refrigeration; good trans. Call Monroe 2120.

One, Two, and Three Rooms.

FOR REAL VALUE SEE THESE MODERN good sized 2-3 rm. apts.; elec. refrig.; in-a-dor beds. 5028 and 5029 W. Quincy-st.

1-2 RM. KIT. APTS., ELEC. REFRIG.; $27.50 up. Jan. on prem., 4815 Monroe-st.

Four, Five, Six Rooms, and Larger.

4620 JACKSON-BLVD.
5 lrg. rms.; stm. ht.; elec. ref.; garage if des.; dec. to suit. Reas. See Mrs. Crowley.

FINE 4-5 RMS.—NEWLY DECOR.; GOOD loc.; stove furnished; reduced rent. 1447 S. Sawyer and 1909 W. Adams. West 0279.

4 LARGE, LIGHT RMS.—INADOR BED; rent reas. Apply 5440 W. Huron-st.

4 RM. APT.; NEW. DEC.; BACK PCHS.; opp. Garf. Pk. $40. 519 N. Central Park.

4 RMS., NEWLY DECOR.; $20; ADULTS; good transportation. 4536 W. Harrison.

5028 WASHINGTON-BLVD.—$40; 4 AND 5 rm. apts.; stm. heat; free elec. refrig.

TO RENT—APARTMENTS—SUBURBAN.

NORTH.

Evanston—19 minutes to loop.

HIGHEST CLASS COR. BLDG.—4 OR 6 BIG rooms; 2 baths; a 6 rm. furn.; 2 blocks to beach; 20 minutes to Loop. 937 Forest.

WEST.

Berwyn—17 minutes to loop.

2107 S. OAK PARK-AV.
3-4 rms.; mod.; el. ref.; dec. to suit; $40 up. Doug. Pk. L sta. ½ blk.

Oak Park—16 minutes to loop.

$30—2 RM APT., ELEC. REFRIG.; STEAM heat; near L. Phone Euclid 9897.

Miscellaneous.

5 RMS., 38 MIN. TO LOOP; 1 BLK. TO L sta.; mod brk. sun par.; fine yard, stm. ht.; imme. poss.; very reasonable. Phone May. 1310 or Fra. 4646.

TO RENT—FURNISHED APARTMENTS.

(See Also Hotels and Apartment Hotels.)

SOUTH.

ST. GEORGE HOTEL
1435 E. 60TH-ST. DORCH. 7300. Offers the most for your money. Kitchenette apts. with outside sleeping porch for only $50 month and up. Ideal location, overlooking the Midway, 1 block from Jackson Park, I. C., bus, and surface transp. Only 12 minutes from the loop.

Only $37.50—1 Rm. Kit.
4336 Drexel, Facing Park.
FREE REFRIG.; SHOWERS. OAK. 4961.

5317 KIMBARK-AV.
1-2-3 rm. beau. furn. apts., twin beds, dble. efficiency; maid serv. linens, refrig. Come convince yourselves, see janitor.

7335 COLES-AV.
Attrac. 3 rm. apt.; lgt., airy; bedrm. and inador; G. E. refrig.; reas.; nr. I. C. trans.

Cool—5212 Cornell-av.—Quiet.
THE CORNADA APT. HTL.—1-2-3 R. APTS Furn. or unfurn. Reduced rents; I.C.X. bus.

1504 E. 53D, AT HARPER—1-2 RM. kitnts., priv. bath; $35 up; newly dec.; de luxe refrig. inador beds, elev.; nr. I. C. ex., surf. Tel. Hyde Pk. 4805, or Fair. 0808.

ESSEX APTS., 6230 DORCHESTER-AV.— 2-3 rms., $52.50-$75; elec. refrig.; maid serv.; ½ blk. 63d, I. C., L., sur. Plaza 6477.

HYDE PARK-BLVD., NEAR 54TH—6 RMS. 2 baths, sun parlor; summer mos., $100 month; bargain. Hyde Park 8525.

COMPL. FURN. 4 RMS. AND SLEEPING pch. immediate possess. ¼ blk. I. C. Exp. and lake. $70 mo. 5114 Cornell-av., 2d apt.

NORMAL ARMS—NEW 1-2-3 ROOM APTS.; comp. serv.; smart, spac.; quiet; L. surf., R.I., bus; cut rates. 6613 Normal. Nor.6010.

OWNER'S APT.—UNUSUAL 5 COR. RMS., studio liv.-din. rm., 26x15; Erskine Danforth furn.; reas. 7410 Phillips. Sag. 2461.

7237 BENNETT—2-3 LARGE, LT. ROOMS; mod.; near school; ex. trans.; elec. refrig., gas and light; imm. poss.; $45 and $55.

MOD 6 RM. APT. — JULY, AUG. REAS. rent. 5476 Hyde Park-blvd. Fairfax 3517.

6 LARGE RMS.; BEAUT. FURN.; REAL hm.; very reas.; Frig.; nr. U. C. Dor. 1515.

6654 KENWOOD-AV., 1410 E. 70TH—2-3-4 rms.; smart, spac.; cut rate; L. I. C., surf.

2½-4-5 R. APTS.; BEAU. FUR.; FREE GAS, lgt., el. refrig.; nr. L; $40-$60. 1516 W.62d

NEW 4 OR 5 RMS.; NR. I. C. AND LAKE; low rent. 2208 E. 70th-st. Fairf. 7604.

UNIVERSITY, 6100—COR. 4 ROOMS, OFF hall; elec. refrig.; nr. U. of C.; good trans.

3-4 RMS.—ATTRAC. FURN.; LGE. BLDG.; low as $10 wk. 811 E. 46th, nr. Drexel.

2-3-4 R. APTS. BEAU. FURN.; EL. REF.; I. C., bus, L. surf. 6916 Dante. H. P. 0034.

4 R. APT., INADOR SLP. P.; EL. REF.; 1 blk. I. C., bus, sur. 6938 Harper. Dor.8401

ELEGANTLY FURN. 5 R. SPACIOUS APT., 2 sun rs.; nr. I. C. 1406 E. 68th. Mid. 9605.

6628 KIMBARK—2 RMS., LG. LIV. RM., kit., pantry, pr. pch.; $9; ex. tr. Fai.8590.

2 RM., BEAU. FURN. APT.—CALL BETW. 3 and 7 p.m. 1316 Hyde Park-blvd., Primm.

NEWLY FUR. 4-5 RMS., MOD., ALL CONV. 836 E. 56th-st. See jan. Mid. 2453.

SOUTHWEST.

2-3-4-5 RM. ATTR. FURN.; REFRG.; REAS. Also sublease 4 rms. 6401 S. California.

NORTH.

1362 GREENLEAF-AV.—BEAU. 2-3 ROOM apt.; blk. L, lake; reas. Briargate 6322.

EXC. FURN. 4 RMS., NR. LAKE; 2½ MO. Gd. trans. Reas. 6641 Newgard. Bria. 1685.

1400 LAKE SHORE-DR.—SUBLEASE 3 MO. 2 rm. apt., $90. White. 4180, Apt. 19-Q.

MODERN 3-4 RM. APTS.—NEWLY FURN.; 2 beds, rl. kit.; $45-$50. 5825 Glenwood.

BEAU. BEDRM. APT.—FRIG., SHWR., BTH. extra in-a-dor, porch; $65. 4639 Magnolia.

4459 BEACON—4 LRG. RMS. AND GLZD. sleep. porch; newly furnished. All trans.

BEAU. FURN. 4 RMS., STM., NR. ADDIson L, Clark-st.; low rent. Bitters. 9747.

2 RMS., 2000 LINCOLN PK. WEST. COMP. furn.; for summer. Lincoln 3633.

ATTR. 3 RM. STUDIO—TENNIS COURT; blk. Oak-st. beach. Alexander, Sup. 1872.

TO RENT—FURNISHED APARTMENTS.

NORTH.

THE DEERFIELD
4536 Magnolia-av.
Located ½ block south of Wilson-av. in delightful Uptown center.
2 RM. FROM $45.00 UP.
3 RM. FROM $75.00 UP.
Attractively furnished apartments. Rentals include everything except telephone.
MRS. McKENZIE, MGR. PHONE SUNNYSIDE 4699.

2335 COMMONWEALTH-AV.
Sublease 6 rooms, 2 baths; beautifully furnished. Lincoln Park location. Reas. PHONE CENTRAL 5050.

240 E. DELAWARE
OVERLOOKING THE LAKE.
Attractive 2 and 3 rm. apts. Newly decorated. Full housekeeping, maid serv. Light, gas, and newly installed Frigidaire. Elevators, all night clerk, and switchboard. LOWEST PREVAILING RATES. SEE MANAGER. SUPERIOR 5847.

Last Slashing Reduction.
1-2-3 rooms, elegantly furn. or unfurn. kit. apts.; matchless values combining luxury with economy. Perfectly serviced. Inspection will convince you that these apts. and new low rents are best value in Chicago.
NORTHLAND APTS.,
6383 SHERIDAN-RD.

FOR THE SUMMER.
See these 1-2-3 room apartments. Near lake, L, bus. Light and sunny. Distinctive building. Priced reasonably.
TOURAINE APTS.
5625 WINTHROP.

DISTINCTIVE 1-2-3 ROOMS.
Well furnished with complete hotel service. A step to all transportation and the lake.
THE GRANDEUR
GRANVILLE AT WINTHROP.

NEAR THE LAKE
and all transportation. These 1-2-3 rm. apartments are ideal for the summer. Exceptionally well furnished. All service.
Devon Arms, 6332 Winthrop

IDEALLY LOCATED
on the near North Side. 1-2-3 room kitchenette apts. Complete hotel service. Low rentals.
211 E. DELAWARE

SHERLANE APT. HOTEL,
839 SHERIDAN-RD.
3900 NORTH; FIREPROOF BLDG.; 1 RM. AND KITCHNT. FURN. APTS., $10 WEEK. MAIDS DAILY; FULL SERV.; SWITCHBD.

Loyalton Apartments
4630-32 BEACON-ST.
offers beaut. furn. 1-2-3 room apts. at very low rents. Comp. serv. Best value on North Side. Inspection will convince you.

Norwell Apt. Hotel
154 W. NORTH-AV. [AT LA SALLE-ST.]. Modern kitchenettes. Hotel service. $12 WEEK. ALSO MONTHLY RATES. Near Lincoln Park. Phone Mohawk 1065.

The Oakdale Apt. Hotel.
12 min. to lp.; quiet apt. homes; kit. apts., $45 up; bedroom apts., $65; wkly. rates if des.; newly dec.; beau. new furnishings; daily maid service. 1049 Oakdale-av. [2950 N.].

1101 Columbia-av. Nr. Beach
6700 north. 2 room, bedroom apts., with in-a-dor bed; also 1 room; newly decorated; complete service; $40 and up.

4735 Beacon-st., $10 Wk. Up
Elegant 1-2 rm. kitchenettes; new bldg.; elec. refr., maid and tel. serv.; 3 blocks W. of Uptown theater and Lawrence "L".

2½ Large R.—Low as $47.50.
Gas and ref. incl.; nicely furn.; extra door bed; near beach.; exc. trans. 1331 Estes.

4531 N. ASHLAND-AV.
Beau. furn. 1-2-3 rm. apts.; free gas, lt., lin., md. serv., elec. refrig.; exc. trans.; reas.

916 DIVERSEY-PKWY.
1-2 rm. kit. apts.; lt., gas, linens, elec. refrig.; nr. L. bus, surf. $40 up. Grace. 1440.

FOUNTAIN VIEW APTS.
2-3 rms., nicely furn., newly dec.; nr. Howard L. bus, bch.; reas. 7732 N. Ashland.

4543 AND 4528 MALDEN.
1-2 rooms, new. furn., free gas, lt., Frig.; ½ blk. bus, L; $45,$65. William Pickel.

Damen Apts., 4851 N. Damen
1-2-3 rm. apts.; lg., light, airy; mod. serv. Refrig.; lin., lt. gas; $37.50 up; all tr.

ROSEMORE—4322 Kenmore.
1 room apts., strictly modern; near Broadway and Montrose; $9 week and up.

SWANVILLE APTS.
2-3 rms., incl. light, gas, linens, refr., from $48. 701-15 Brompton-pl. Good tr. Bit. 1600.

SHEROSE—4241 KENMORE.
2-3 rm. apts., strictly modern, near Montrose and Broadway. $9 week and up.

NICELY FURN. 5 ROOM, SLEEPING PCH. all outside rooms; beautiful yard; ideal summer apt. Briargate 7898.

CHARMING 6 ROOM APT., 3 BATHS; Lake Shore-dr.; summer months, $125 per mo. Blanche McDonald, Whitehall 6880.

BEAU. FURN. 3 ROOM APT.—SHOWER. Gen. Elec. refrig.; good trans.; $55, incl. linen, gas, light. 803 Cornelia. Well. 6116.

3740 PINE GROVE-AV.— 4 rms. newly furnished; inador bed; frigidaire; excellent transportation.

648 BUCKINGHAM-PL.—4 ROOMS, EXTRA inador bed, spac. closets; gas, elec. and el. refrig. free. Owner. Sta. 8126 or L. V. 0892.

CHARMAINE APTS., 4737 N. HERMITAGE —Spec. rates perm. tenants; beau., homelike 1-2-3 rm. apts., newly fur., carp. flrs.

ROSCOE PLAZA—1650 ROSCOE. 1-2-3 RM. apts.; well furnished; excel. trans.; conv. shops; reduced rentals.

WELLINGTON ARMS APT. HOTEL—2970 SHERIDAN-RD.—1-1½-2 room kit. suites; overlooking lake; full hotel serv.; $65 up.

712 DIVERSEY—COMPLETELY FURN. 1 and 2 rms.; all outside; hotel serv.; newly decorated; 15 minutes to loop.

3912 PINE GROVE—3 RMS., $65; LIV. RM., bedrm., kitn't and dinette; newly furn.; inador; Frig.; free gas, light, etc. Ex. trans.

FLORENCE APARTMENTS — 5406 WINthrop; 1-2-3 rm. apts.; completely furnished; all trans.; reasonable rentals.

NORTH PARK-AV., 1824—[1800 NORTH]—1¼ blks. Lincoln Pk.; 1-2-3 rm. kitchenets. New. furn. elec. refrig.; showers; $45 up.

6 RMS.; NR. LAKE; WELL FURN.; G. E. refrig.; good trans.; reas. 4636 Clarendon, or call Rav. 1320 for appointment.

3631 PINE GROVE, NR. ADDISON—4 RMS., extra large living rm., full kitch., 2 bedrooms; scrd. pch.; Frigid.; hotel serv.; $75.

3 ROOMS, BEDROOM, KITCH. — BEAUT. furn.; across Edgewater Beach hotel; for 3 months; $75 mo. Longb. 1400, Apt. 305.

ATTR. 6 LGE., LT. RMS.; ALL TRANSP.; elec. refrig. 4826 Kenmore-av. Sun. 8958.

5-6 RMS.—NEWLY FURN. AND DEC.; linens, light, gas; $60 up. 1204 Addison.

5827 RIDGE—2-3-4 RMS.; IN-A-DOR; REfrig., gas, el.; $10 wk. up. Op. Edg. 0959.

2 AND 3½ RM. CORNER. BEAU. FURN. Frig.; park, golf. 3638 Pine Grove. $50 up.

741 BUCKINGHAM-PL. [3300 N.]—2 RMS. and sun par.; inador; tile bath; reas.

1305 N. RITCHIE-CT.—NEW JOAN GIRLS' club, kitnts., $3-$5; walk lp.; ½ blk. lake.

2-4 RMS., SUN PAR., NEW. FURN., G. E. refrig.; L, bus, lake; reas. 5314 Winthrop.

834 FULLERTON—NEW BLDG.; 1-2 RM. kit., bath; Frigid.; ½ blk. L exp.; $10 up.

4 RM. APTS., NICELY FURN., EL. FRIG. $12 per wk. and up. 841 Cornelia-av.

4-5-6 RS., FURN., NEW; REAL HOME; RT. reas. 901 Airdrie-pl., 4100 N. Buc. 3482.

4435 GREENVIEW-AV.—COZY 2½-3½-4 R. apts.; high grade bldg.; lt., gas, refr. incl.

2 ROOMS—LRG., LT., AIRY; 1 BL. LAKE, L. bus; very reas. 1226 Albion. Hol. 3447.

4-5 RS., NEWLY FURN.; SHOWER, FRIG. $55 up; ½ blk. beach, L, bus. 1333 Touhy.

ATTRACTIVE 3 RM. AND BATH—RL. BEDrm.; newly dec.; $10. 919½ Sunnyside-av.

TO RENT—FURNISHED APARTMENTS.

NORTH.

CARLETON PLAZA
612 GARY-PL.
[1 block north of Addison.]
[Between Pine Grove and Broadway.]
COMPLETE HOTEL SERVICE.
1 RM., $45.00 AND UP.
2 RM., $52.50 AND UP.
3 RM., $75.00 TO $95.00.
MRS. SLATON, MGR., OR PHONE LAKE VIEW 9870.

244 E. Pearson
800 NORTH, AT THE LAKE
QUIET—EXCLUSIVE.
2-4 Rm. Apts., $60-$150
Furnished and unfurnished kitchnts., dinettes, bedrms.; carpeted; outside rms.; free gas, light, refrig.; maid service; valet; dining rm.; commissary; bus at door. SUP. 4701.

"Close-in"—
but "Not Downtown."
Overlooking Lincoln Park and Lake. One ROOM APTS., twin and double in-a-dors; BEDROOM APTS., with extra in-a-dor; rentals $55 up; also more reasonable HOTEL ROOMS, full hotel service, commissary, grill; 10 minute Loop trans.
LINCOLN PARK ARMS,
2738 PINE GROVE-AV.

NORTHWEST.

BARGAIN — 2 AND 4 RM. MOD. APTS., new. furn., dec.; refr. 4745 N. Monticello.

3 RMS AND DIN.—NICE. FURN. FREE elec., gas, refrig. Reas. 2950 Cullom.

5 RMS., GAR., STM. HT., WELL FURN., unfurn.; reas. rt. party; gd. tr. Keyst.7653.

CLEAN KIT. APTS.—ELEC. REFR.; MAID; low rt.; 1 blk. Rav. L. 4901 N. Christiana

LOW RENTAL; LIGHT, GAS, REFRIG., linens, md. serv.; 1 blk. L. 3355 Eastwood.

WEST.

THE AUSTIN APT. HOTEL.
1 blk. to L; quiet apt. homes; newly dec.; beau. furn.; daily maid serv.; kit apts.; $45 up; bedroom apts., $65 up; weekly rates if desired. 5808 W. LAKE-ST.

"THE CHATEAU"———18 MINS. TO LOOP. Oak Park's largest and finest apt. hotel. Gentiles; $55. 330 N. Austin-blvd. Vil. 8500.

4 ROOMS—BEAU. FURN.; GOOD TRANS. Janitor serv. $40. 149-151 S. Whipple.

CLEAN KIT. APTS., NEAR L SURF., BUS; maid serv.; low rent. 4024 West End-av.

SUBURBAN.

PARK RIDGE—ATTRAC., COMF. FURN. 4 rms., frig.; nr. tr.; reas. Superior 7749.

TO RENT—STORES.

North Side.

CORNER SEELEY AND ROSCOE—LARGE, suitable any kind of business; rent very reasonable. Graceland 6387.

1926 MONTROSE, NR. L STA.—BUSY DIST. Good location for any high class business.

STORE—STEAM HT.; OPPOSITE CUBS PK. 950 Addison. Wellington 8384.

West Side.

N. E. COR. CICERO-AV. AND JACKSON-blvd., large store, steam heat; reas. rent. Apply 4811 Jackson-blvd., Apt. 1, Murphy.

TO RENT—OFFICES AND SHOPS.

Central.

TRIBUNE TOWER
A superb office building occupied by the executive offices of THE TRIBUNE COMPANY and the Chicago offices of many large national concerns.
A Tower office, an attractive double corner space, and smaller units are now available at reasonable rentals. This building is known throughout the world and merits your investigation if you want fine office space.
Apply to
HOLMES ONDERDONK,
1229 TRIBUNE TOWER.
Telephone Superior 0100.

OFFICE ECONOMY PLAN— 82 W. WASHINGTON-ST.
FURNISHED PRIVATE OFFICES IN INDIVIDUAL SUITES. SECRETARIAL AND PHONE SERVICE. OFFICES, $25; DESKS, $10. JUDSON F. STONE, AGENT. Room 420. Andover 5696.

32 N. STATE, S. W. CORNER WASH.—ATtractive offices, splendid light night service, cent. of Loop; single, $25 up; with recep. rm., $40 up; few furn. Beau. desk space, steno., phone. SWIGART & CO., Rm. 601

BEAUTIFUL OFFICES, SALES, DISPLAYS, or studio space; unusually light; low rent. EDWIN J. BOWES JR. & CO. 154 E. Erie-st. Whitehall 6026.

FURNISHED PRI. OFFICES DESK SPACE mail address, switchbd.; steno.-secy. serv.; $3 to $65 per mo. 8th flr., 20 E. Jackson.

PEOPLES GAS BLDG. — SUITE 3 RMS. with interior ofcs. and reception rms. Will rent separate, very low rent. Wab. 3279.

FURN. PRI. OFC. LARGE UNITS. REAS. rents. Rm. 1101, 162 N. State. Dear. 0869.

DESK—WITH PHONE, SPR. WTR., TOWELS, lock mail box, $10. Open 8-6. Rand. 8884.

MAIL AND PHONE SERVICE, $2.00 MO. Rm. 719. 120 N. La Salle. Fran. 6017.

FURN. PRI. OFFICE—WITH RECEP. ROOM serv.; also mail serv. 448 Wrigley Bldg.

DESK SPACE, MAIL AND TEL. SERV., $3-$15. Rm. 1101, 162 N. State. Dear. 0868.

Outlying.

NEWLY FURNISHED OR UNFURN. OFfices—Rent reasonable. Apply L. G. Brenner, Rm. 215 Buckingham Theater Bldg., 3315-23 N. Clark-st. Ph. Lake View 8732.

TO RENT—FLOORS AND LOFTS.

WEST SIDE—NEAR LOOP.
Well lighted space; sprinkled and heated; electric freight and passenger elevator, 2,500 SQUARE FEET AND UP.
CLINTON REALTY ASSN.,
522 S. Clinton-st. Phone Harr. 2543.

TO RENT—MANUFACTURING PROPERTY.

FACTORIES AND WAREHOUSE SPACE with or without switch track. INDUSTRIAL LOCATING CO. Harr. 1200.

5 FLOORS—4,200 SQ. FT. EACH, HEATED and sprinkled; 1 blk. from Merch. Mart. Rhodes, 157 W. Austin-av., nr. La Salle.

LOW RENT OR SELL BUILDING—10,000 sq. ft.; near loop; mfg. storage. Kil. 3396.

STORE FIXTURES.

REFRIGERATOR COUNTERS — LATEST styles cork insulated at a big bargain. J. Bender, Inc., 901 W. Madison. Mon. 1710.

SHOE SHINING STANDS, MARBLE, 4 chair, complete, $120; 2 chairs, $60. 1120 N. Wells-st.

PRINTING MACHINERY AND SUPPLIES.

8X12 GORDON, AUTOFEDE MULTICOLOR, type, cabinets, cheap. Brunswick 9756.

FOR SALE—FOR CHARGES DUE, INK REducing paste. Wab. 7960, Mr. Finnegan.

OFFICE DEVICES.

AUTO. MULTICOLOR, TYPE CABINETS. 8x12 Gordon, cheap. Ph. Bruns. 9756.

MIMEO., $18; DICTAPHONE, $20; OTHER bargains. 190 N. LaSalle. Fra. 5236.

AIRPLANES.

1 OPEN 3 PLACE BIPLANE, OX-5, $1,000; license. N. C. ...4 H. Harlem Airport, 87th and Harlem.

REAL ESTATE FOR SALE.

APARTMENT BUILDINGS.

South Side.

APT. BLDG. AND HOUSE ON LONGWOOD-dr.; no reas. offer ref. Beverly 0725.

Northwest Side.

UNDER FORECL.—INC. BUNG., SELL OR trade. 1st mtge., $2,200. Make offer, also 2 corner lots. Norwood Park. Van B. 2617.

West Side.

2 FLAT, 5-6 R., 2 CAR GAR., H. W. HT. Will finance. Address O 89, Tribune.

BUSINESS PROPERTY.

South Side.

BARG.—NEW 4 STORY FIREPROOF BUS. prop. on good street; clear; terms; no trade. Address L P 297, Tribune.

COR. 3 STORES, 17 FLTS., WENTWORTH, nr. 39th; elec. baths, stv.; clr.; $5,000 cash; sac. $13,500. Scherer. Dre. 1800.

HOUSES.

Southwest Side.

BANK RECVR. WILL SACRIF. 4332 S. Komensky-av. Price $2,000. Boul. 4576.

Northwest Side.

6 RM. BRK. BUNG., IRV. PK. DIST.; 30 ft. lot, 1 car gar.; st., alley pd.; $4,950 Beesley. 4219 Irving Pk-blvd. Pens 2736.

WILL SELL OR TRADE EQUITY 6 RM. brk. bung., h. w. ht., for bank book, bonds, lot or car. 5600 Fullerton-av. Nat. 0223.

6 RM. BRK. BUNG.—2 CAR GAR., LOT 33x125; reas. 5045 N. Hamlin. Sun. eves.

VACANT.

South Side.

200 FT. SOUTH SHORE LAKE FRONT vacant, riparian rights. Leaving city. Tms. Owner. Address L N 596, Tribune.

ANY PART 55 ACRES CALUMET RIVER Dist. Reas. Address L P 301, Tribune.

REAL ESTATE—SUBURBAN—SOUTH.

General.

BEAU. 4 RM. HOME AND ACRE ESTATE— Suitable for truck farming, chicken or rabbit raising; I. C. elec. trans.; schools, churches, theaters, and stores. Small down pay., bal. $35 mo. Address L P 254, Tribune.

SELL OR RENT—SMALL HOMES, SO. SUBurbs, big lots, $20 to $40. Call Mr. Brown, Rand. 9210, mornings.

TO CLOSE EST. SELL 5-10-20 A. TRACTS nr. I. C. elec. E-Z terms. Vin. 1590.

REAL ESTATE—SUBURBAN—S. W.

General.

3 A. LOTS, $700; COR. LAWRENCE-156TH-st., Oak Forest. 3621 W. 65th-st.

REAL ESTATE—SUBURBAN—NORTH.

Kenilworth—28 minutes to loop.

TO PREVENT FORECLOSURE SELL ENG. brk. home; 4 bedr., 2 bath; att. gar.; $15,000., $2,000 cash. Address HL 220, Tribune.

REAL ESTATE—SUBURBAN—N. W.

Arlington Heights—33 min. to loop.

1 ACRE WITH BLDGS.—RAND-RD.; TREES, water, elec.; ideal for poultry farm or refreshment stand. $1,950. State 3861.

REAL ESTATE—SUBURBAN—WEST.

General.

3 AC. CHICKEN FARM ON BURLINGTON r. r., nr. Downers Grove; 4 rm. hse., elec., water, chicken hse. Will sell cheap on terms. J. A. Sherman, 6211 S. Troy-st. Rep. 4995.

SACR. 40 ACRE ESTATE S. OF HINSdale, adj. "Palisades" estate. Rep. 5925.

REAL ESTATE—SUMMER RESORTS.

CEDAR LAKE, IND., 30 MI. SOUTH. CONcrete all the way. A convenient and homelike place to live, summer and winter. Economical, too. Live here—work anywhere. Thousands of lots, many cottages less than $1,000. Terms on all. Drive to our office today and let us show you. OFFICE OPEN EVERY DAY. S. C. BARTLETT, CEDAR LAKE, IND. Developers of Cedar Lake since 1913.

FOX RIVER HILL LOT—$95.
38 mi. to loop on C. & N. W. trans.; $25 cash, $5 month. Address O 571, Tribune.

LAKE LOT, HEAVILY WOODED, 55 FT. front.; full lake rights, $90.00; $5.00 dn., $3.00 mthly. Also bargain cottage. Sou. Wis., 65 mi. Chgo. Address A J 502, Tribune.

AGED INVALID OWNER OFFERS FOR sale several fine lake lots in Kenosha Co., Wis. Particulars, address E B 3, Tribune.

MUST SACRIFICE LAKE LOT, $72; TMS.; next to lot cost'g $485; S. Wis. lake; 2 hrs. Chicago. Address J 185, Tribune.

MY FINE LAKE LOT ON CHAIN O' Lakes, nr. Antioch, 50x150, for $150, tms.; worth $800. Address L N 171, Tribune.

NEW COTTAGE ON W. SIDE OF ROUND lake, 35 mi. N. W.; barg.; $695; $95 dn., bal. $20 mo. Address L S 151, Tribune.

SEE THIS NEW COTTAGE AT LAKE NEAR McHenry for $750; only $100 cash required. A barg. Address L H 217, Tribune.

3 ROOM COTTAGE, INSIDE TOILET, SCR. pch.; Wis.; large, beaut. lake; big sacrif., $575; terms. Address L T 263, Tribune.

WATER FRONT LOT ON CHAIN-O-LAKES, $250. Address L S 367, Tribune.

WAT. FRT. LOT, CHAIN O' LAKES, $345; Antioch; $2 wk. Address L K 96, Tribune.

LAKE GENEVA RESTRICTED LOT, $495; terms. Address L T 253, Tribune.

LONG LAKE, ILL., COTT., LOT 50X300; 2 wells, fruit, gar. Mr. Foreign, Craw. 7300.

$600 BUYS LAKE COTT. WORTH $1,200; 2 hr. ride Wis. Address L T 260, Tribune.

REAL ESTATE—FARM LANDS.

Illinois.

TRUCK FARM.
2 acres, good bldgs., landscaped, good black soil, water, gas, elec.; 1 hr. to loop, sub. transp., low monthly fare; $250 will handle. Also 5 acres vacant at $220 per acre. Will sell on easy terms. Address A G 413, Tribune.

60 ACRES—EXTRA GOOD SOIL; 9 ROOM house; elec. light; barn, chicken house; 55 miles northwest of Chicago on paved highway in good town of 3,000 population; $4,000 cash required. Price $7,500. Address L P 251, Tribune.

BEAUT. WOODED 1 TO 20 AC.—CREEK; nr. Western-av., Will Co., 3 mi. I. C. elec.; low taxes; prettiest spot nr. Chgo. at barg. price. 20 ac. rich farmland nr. Princeton, $100 ac. W. H. Brown, 10307 Hale-av. Bev. 2202.

10 ACRES OF GOOD FARM LAND FACING paved road, near Dundee; price $1,500. $300 cash. Phone Central 2733.

5 ACRES BLACK SOIL, 26 MILES WEST; near transportation; electricity; $800; $300 cash. Phone Franklin 8532.

Indiana.

375 A. FINEST BLACK SOIL IN IND.; ALL in cultiv; 8 rm. house, elec., 2 large barns, orchard, silo, wind mill, cribs, chicken hse.; all A1 shape; $6,000 down, bal $11,000, pay 20 yrs. P. Baum, 1517 W. 63dst.

Michigan.

80 A., 4¼ MILES CITY, 10 ROOM HOUSE, barn, orchard, 40 rods; 10 grade school; $3,650; $1,500 cash, bal. mortgage.

40 A. FRUIT-CHICKEN farm, 3 miles city, paved road, 6 room house, barn, silo, chicken house; $2,950; $500 cash, $25 month. EVANS-TINNEY CO., Fremont, Michigan.

Lifetime Opportunity.
60 ac nursery, poultry farm; sm. lake; 2,700 cedar, spruce, pine; orch.; new hse., firepl.; 2 car gar.; water system; on gravel rd.; $1,900. Must have $1,500 cash. Shel.4820

10 ACRES—ONLY $5 DOWN, $5 MONTH; suitable for country home or poultry; good location, partly wooded, near lake, state highway and school; full price $135; no interest. Address E C 19, Tribune.

30 A. IN HEART OF MICH. RESORT, NR. Niles, on main road; rich soil; gd. bldgs.; elect., fruit, $1,500, tms. Also 100 A.; gd. bldgs., stckd., crps.; will trd. Kloss. Went.8946

18 A. IN RESORT AREA; 8 A. TIMBER, creek, fruits; good 4 rm. house, outbldgs., $1,000, part cash. Roessler, 140 S. Dearborn.

COUNTRY HOME—S. W. MICH.; HANDY TO Niles; very gd. 6 r. hse.; fruit; ½ ac. land. Only $950; tms. Address A H 552, Tribune.

Oklahoma.

OWNER WILL SELL ENTIRE 10 ACRE tract for 50; $5 dn., $5 mo. Mid. 9170.

Wisconsin.

SOO LINE LAND GRANT LANDS IN UPper Wisconsin. Free information. Ask for Booklet No. 53. Homeseekers' rates. Address H. S. FUNSTON, Land Dept., Soo Line Ry., Minneapolis, Minn.

Miscellaneous.

FREE BOOKS ON MINNESOTA, NORTH Dakota, Montana, Idaho, Washington, Oregon farm homes for all purposes, size to suit; low prices. Write for FREE BOOK. W. S. Weber, Dept. 755, G. N. Ry., 105 W. Adams-st., Chicago. Low Excursion Rates.

REAL ESTATE WANTED.

Apartment Buildings.

I HAVE FUNDS AVAILABLE TO REFInance or purchase apartment buildings, 6 flats or larger. See MR. GOULD, 77 W. Washington, Room 502.

PRI. PTY. WILL PAY 100% FOR EQ. IN apt. bldgs., or will refin.; no comm.; no trds. Address Box 75, Congress Hotel, Chicago.

Business Property.

HAVE CUSTOMERS WITH CASH FOR ONE story Chicago business property. FRANKENSTEIN & CO., 33 N. LA SALLE.

Farms and Acres.

WANT SMALL GOING FARM IN EXchange for paying cash business employing 5 hands steady; good chance for father and son; my wife ill and must go to country. Address L N 148, Tribune.

REAL ESTATE FOR EXCHANGE.

Apartment Buildings.

2 BRK. BLDGS., NR. JACKSON-BLVD., 10 rms., subject to $2,500 each. 3½ yrs. to run; furn. comp.; full of roomers; 5 baths; running water in all rms.; 2 car brk. gar. Will sell, trade for farm or what? Address L N 286, Tribune.

12 FLAT MODERN BUILDING, NEAR L; will trade for larger building. Sorensen, Longbeach 3146.

REAL ESTATE FOR EXCHANGE.

Miscellaneous.

FOR TRADE—N. S. BEAU. 6 RM. SUB. home, 2 car gar.; also Waukegan-rd. business corner; also 15 lots, part or all, for prop. anywhere; no matter how financial. Call after 1 p. m. R. HOFFSTRAWN, 3854 W. Madison-st., 2d fl. Van Buren 1164.

IF YOU OWN ANY ACRES, FARM OR LOTS anywhere in U. S. and wish to exchange for Chicago or No. Shore property, call or write Mr. Manus, Rm. 800, 310 S. Mich.-av.

REAL ESTATE—SUBURBAN—MISCELL'S.

FORECLOSED HOMES—4, 5, 6 ROOMS: brick, frame, in Midlothian, Clarendon Hills, Oak Park. Easy terms. Address A G 108, Tribune.

FINANCIAL.

ACCOUNTS RECEIVABLE FINANCED.
Will purchase or loan money on notes or accounts receivable up to $10,000.
Gallatin Acceptance Corp., 110 S. Dearborn. Rand. 6378.

REAL ESTATE LOANS.

First Mortgage.

WANT LOAN, $1,000, 6%, 1, 3, 5 YRS., from pr. party. Address O 106, Tribune.

Junior Mortgage.

2D MORTGAGE LOANS
TRUSTEES SYSTEM SERVICE.
TRUSTEES SYSTEM BLDG., N. E. CORNER WELLS AND LAKE-STS.......ANDover 2121
1630 BELMONT-AV. ....GRAceland 3800
3940 W. MADISON-ST. ....KEDzie 2222
724 W. 63D-ST.............ENGlewood 1230

2D MTGES. MADE IN 1 DAY TO PAY taxes and paymts. on 1st mtg. Rand. 9149. SIMMONS BROTHERS, 69 W. Washington.

STOCKS AND BONDS.

TAX ANTICIPATION WARRANTS.
ALSO SCRIP. IMMEDIATE CASH. TIME FINANCE CORPORATION. 123 W. Madison, 20th Floor. Ran. 0814.

WE BUY FOR CASH,
Paying or defaulted real estate bonds. CUNARD CO., 105 W. Adams-st.

REAL ESTATE BONDS BOUGHT AND SOLD—All issues, including so. side bank issues. Howell Anderson Co., 841 E. 63d.

WE BUY AND SELL TAX WARRANTS FOR CASH. R. C. MITCHELL, 111 W. WASHINGTON, RM. 517. FRANK. 1610.

CASH PAID FOR TAX WARRANTS, REAL estate bonds. Rm. 504, 72 W. Washington.

WE BUY OR LOAN ON R. E. BONDS. TAX warrants. Suite 712, 134 N. La Salle.

REAL ESTATE BONDS BOUGHT, SOLD, quoted. L. Stern & Co., 134 N. La Salle.

MORTGAGES FOR SALE AND WANTED.

IF YOU HOLD ANY 1ST MORTGAGES that are in distress we can help you. See MR. GOULD, 77 W. Washington, Rm. 502.

1ST MTGS. BOUGHT; SUBST. DISCOUNT. General Acceptance Co., 139 N. Clark-st.

HOME FURNISHINGS.

(See Also Household Appliances.)

Furniture and Dept. Stores.

HARTMAN'S WAREHOUSE CASH BARGAIN OUTLET STORE. YARDS 4590.
$25.00 val. 9x12 AX. AND VEL. RUGS.$ 9.95
$55.00 val. 3 pce. bedroom suite.... 19.50
$17.50 val. innerspring mattresses 4.95
$55.00 val. 3 pce. parlor suite........ 19.50
$25.00 val. MANTEL RADIO 9.98
$55.00 val. 7 pc. dining rm. sets....... 19.50
$ 8.00 val. METAL BEDS, all sizes.. 1.99
153 W. 39th-st. Open Tues., Thurs., Sat. eves.

South Side.

Going Out of Business
YES, we are selling out to the bare walls $125,000 stock of NEW furniture, rugs, radios at 40-60 per cent off.
Look at These Bargains.
2 pc. parlor set: a bargain.........$18.88
9x12 rugs 4.95
$10 PULL-UP CHAIRS........ 2.97
100 pc. set dishes ($20 value).... 6.95
$75 gen. AIRWAY vacuum clnr.... 12.95
$25 Coxwell chair and Ottoman.. 9.88
9X12 RUG PAD ($5 value)........ .99
$20 Innerspring mattress.......... 4.95
Radios, Philco, Zenith, all kinds. $12.88 up.
Goldstein Furniture Co.,
5926-36 S. Halsted-st. [This store only.] Open daily 9 a. m. to 10 p. m., Sun. 6 p. m.

RUGS—10 AXMIN., 6X9, $7.50; 9X12, $8.50 up; very fine American, $26.50. Klever Shampay Karpet Kleaners, 4635 Cottage Grove. Open eves., Tues., Thurs., Sat.

UNCL. STORAGE RUGS, $4.50 UP. STAIR. hall carpet, 75c yd.; 2 pc. mah. or vel. suites, per. cond., $15-$20. Tue., Thurs., Sat. till 9. 6140 S. WESTERN-AV. REP. 8620.

CASH SALE—3 PC. PAR. SET, $19; WAL. bedr. set, $17; dinr., $15; 100 rugs, $5 up. Normal Storage, 6121 S. Halsted. Open eves.

STOR. SALE—RUGS, $10; BEDR. SETS $18; din. rm., $10; parl., $20; elec. sew. mach., $20. Available Store, 7732 Stony Isl.

UNCLAIMED 8 RM. STORAGE LOT. $45 consisting of liv., din., bed. rm. and miscellaneous pcs. Kessel, 4312 Cottage Grove.

GRAND PIANO AND HOUSEHOLD GOODS. Dunn Bros. Storage, 6716 Cottage Grove.

BEDROOM FURNITURE, HAIR MATTRESS, box springs. Dorchester 7284.

North Side.

Forfeited Rugs—At Our Plant
Wiltons, Axmin., Velvets, as low as $7.50 IMPERIAL DYERS & RUG CLEANERS. 2123 Lincoln-av. Tues., Thur., Sat. till 9 p.m.

BANKRUPT NEW FURN.—PAR. SET, $29; 3 pc. bedrm. set, $35; dining set, rugs, lounging chair, $12; brkfst. set. Other bargs. Open eves. to 10. Sun. 5 p. m. 6542 N. Clark.

SELL AT PRICE—6 RMS. OF BEAU. FURnishings; will separate; must also rent apt. 168 E. Pearson-st., 1st. Sup. 6502.

8 RMS. FURN., RUGS—SAC.; PARL. SET, $35, cost $200; Amer. orient. rug $15, etc. Loyola Studio, 6347 Kenmore. Shel. 7074.

FURN. MART SAMPLES—PARLOR, BEDroom, din. rm. sets; occasional pieces; way below mfg. cost. Warehouse, 201 E. Ohio. 2d.

$50,000 NEW FURN.—PAR., DIN. OR BEDrm., $29; lamps, rugs. Remer Co., 5822 N. Western-av. Open eves. to 9; Sunday, 5.

PRIOR TO AUCTION BANKRUPT STOCKS of new, used furn., rugs. Wond. chance for young couple. 3531 N.Clark-st.Open eves.

BEAU. FURN., RUGS, 5 RMS., 3 MO. OLD; radio, gr. piano, stu. couch., sep. Buc.4061.

3½ ROOMS, FURN., ALL OR SEPARATE. 642 Addison, Apt. 44. Wellington 0922.

Northwest Side.

FOR SALE AT A GREAT SAC. HOUSEhold furniture; like new. Call 3239 Leland-av., upstairs, after 6 P. M.

West Side.

SACR. NEW FURN. PARL., BEDRM., DIN. rm. sets, $39. Brkfst. sets, $10. Rugs. Odd Tables, Chairs. Tuft, 4444 Madison. Op.eve.

4 ROOMS STORAGE FURNITURE, $50. A. B. C. STORAGE, 2525 Madison-st.

Suburban.

5 PC. WAL. DIN. SET, NEVER USED SINCE refin., $100. Also wal. brkfst. set, exten. tble., border inlay, 4 ladder back chrs., reed seats, $35. Call Greenleaf 2335.

TYPEWRITERS AND SUPPLIES.

TYPEWRITERS AND DESKS—BY FIRM liquidating; rare buys. WEXTARK RADIO, INC., Virginia 2500.

TYPEWRITER, $8; MIMEOGRAPH, $20; addresso, $30. 190 N. La Salle. Fra. 5234.

BOATS, YACHTS, ETC.

WANTED—12 FT. USED CANOE IN A1 condition. Call Franklin 5198.

DANCING SCHOOLS.

LEARN TO DANCE NOW—TAP, BALLRM. 162 N. State, R. 1509; 24 E.Van Buren,R. 7.

MACHINERY AND EQUIPMENT.

KICK PRESS AND BENCH VISE — A-1 shape; for sale by owner. Grace. 7676.

LOANS.

Personal, Property, and Salary.

If YOU need money NOW—
QUICK SERVICE. CONFIDENTIAL LOANS.
$25 to $300 on salary or furniture
EASY REPAYMENT. LEGAL INTEREST RATE.
UNDER STATE SUPERVISION. ESTABLISHED 30 YEARS.
T. B. WARD
8 S. DEARBORN, RM. 612. RAND. 2060.

LOANS TO EVERY ONE
Married or single—see us first. Do not have your application rejected. COMPLETE LOAN SERVICE. FURNITURE LOANS. SALARY LOANS. LISTED STOCKS, ETC.
Borrow what you need and pay us back in easy monthly payments.
Honest, Liberal Loan Service.
WE RESPECT YOUR CONFIDENCE.
L. T. BAKER & CO.
Under State Supervision.
30 W. Washington-st. Suite 1407. Phone Randolph 0088.

BUSINESS LOANS.
Up to $10,000 on the equipment of factories, restaurants, laundries, hotels, rooming houses, etc.; easy time payments. Also loans on accounts receivable.
F. BOLAND, 215 W. Randolph. Frank. 1966.

LOANS.

Personal, Property, and Salary.

Commonwealth Customers—PAY LESS—for LOANS

$2.93 is the average Monthly Cost of a $225 loan under COMMONWEALTH'S Reduced Rate. This allows 25 months for repayment. There is no lower cost than this in Chicago.

COMMONWEALTH'S rate on amounts above $100 is substantially lower than the lawful rate usually charged.

THE personal property which nearly every family owns and the signature of husband and wife enable one to secure any amount up to $300 quickly and easily.

NO FEES. You get full amount of the loan and up to 25 months to repay. Interest at the Reduced Rate is charged only while you keep the money.

Also Salary and Auto Loans.

9—CHICAGO OFFICES—9
COMMONWEALTH—LOOP. WABASH 8233. 209 S. State-st. Room 600. Republic Bldg.
COMMONWEALTH—NORTH. 4803 Lincoln-av. Rm. 215. Longbeach 3456.
COMMONWEALTH—ROGERS PARK. 1791 Howard-st. Rm. 212. Rog. Pk. 0754.
COMMONWEALTH—NORTHWEST. 4013 Milwaukee-av. Rm. 307. Avenue 0443.
COMMONWEALTH—WEST. 9 S. Kedzie-av. Rm. 231. Kedzie 1437.
COMMONWEALTH—OAK PARK. 137 Marion-st. Rm. 206. Village 6886.
COMMONWEALTH—SOUTH. 6306 Cottage Grove. R. 305. Hyde Pk. 0604.
COMMONWEALTH—SOUTHWEST. 6314 S. Western-av. R. 201. Prospect 3130.
COMMONWEALTH—ROSELAND. 11112 S. Michigan. R. 220. Pullman 6615.
Commonwealth Loan Co.
BUSINESS ESTABLISHED 1887.

Personal Finance Company OFFERS YOU
the most complete loan service in Chicago for a cost less than allowed by law.

REPAYMENT TERMS ARE SMALL to correspond with present day economic conditions and salaries.

Save time by choosing the PERSONAL OFFICE near your home.

Family financing is our specialty. A Money Credit Account with us will be honored in any of more than 300 affiliated Personal offices from coast to coast. Remember—the cost of PERSONAL service is always uniformly low.

PHONE, WRITE, OR VISIT the nearest PERSONAL office for your information.
NORTH—PERSONAL.
4554 Broadway, 2d fl. LONgbeach 4082.
4770 Lincoln-av., 2d fl. LONgbeach 6357-8.
NORTHWEST—PERSONAL.
3982 Milwaukee-av., 2d fl. PALisade 0989.
WEST—PERSONAL.
4010 W. Madison-st., 2d fl. NEVada 2134.
SOUTH—PERSONAL.
757 W. 79th-st., 2d fl. RADcliff 8228
841 E. 63d-st., 3d fl. HYDe Park 1472.
SOUTHWEST—PERSONAL.
2403 W. 63d-st., 2d fl. REPublic 7229.
OAK PARK—PERSONAL.
1040 North-blvd., 2d fl. VILlage 6840
CICERO-BERWYN—PERSONAL.
5023 W. 22d-st., 2d fl. CIcero 5202.
EVANSTON—PERSONAL.
708 Church-st., 2d fl. GREenleaf 6081
Personal Finance Co.

Why pay more than HOUSEHOLD'S LOW RATE?
The nationally known HOUSEHOLD LOAN PLAN offers cash loans of $300 or less to husbands and wives at reasonable rates.
Loans above $100 and up to $300 are made at a rate less than the usual small loan rate.
Quick service. Strictly confidential. Husband and wife only need sign. No endorsers. 20 months to repay.
LOOP:
77 W. Washington, 10th floor. State 0151
105 W. Monroe, 5th floor. Central 2559
105 W. Madison, 14th floor. Franklin 0885
ROGERS PARK:
1737 Howard-st., 2d floor. Rog. Park 8320
WEST:
4010 W. Madison-st., 4th floor. Kedzie 0704
9 S. Kedzie-av., 3d floor. Van Buren 0100
CICERO-BERWYN:
6012½ W. 22d-st., 2d floor. Cicero 6400.
OAK PARK:
1140 Lake-st., 3d floor. Euclid 503.
NORTHWEST:
2800 Milwaukee-av., 5th floor. Capitol 3440.
4710 Irving Park, 2d floor. Pensacola 4570.
NORTH:
1951 Irving Park, 2d flr. Buckingham 1006.
4753 Broadway, 11th floor. Longbeach 7163.
SOUTH:
736 E. 63d-st., 2d floor. Fairfax 2839.
841 E. 63d-st., 4th floor. Plaza 8360.
6856 S. Halsted-st., 2d floor. Englewood 5534.
SOUTHWEST:
6255 S. Ashland-av., 2d floor. Hemlock 4510.
2356 W. 63d-st., 2d floor. Republic 6472.
SOUTH CHICAGO:
9130 Commercial, 2d floor. S. Chicago 0103.
ROSELAND:
11106 S. Michigan, 2d fl. Commodore 3880.
HOUSEHOLD Finance Corporation

How Is This for Service?
SALARY LOANS On Your Signature Only
NO EXTRA CHARGE for the Extra Service: No delay—no endorsers and no mortgages. You get the full amount of your loan—$25 to $300—ON YOUR SIGNATURE.
TERMS TO SUIT. Repay any day, week or month and pay ONLY for the actual time you have the loan.
PHONE AND LEARN—You will be delighted with LOCAL'S simple liberal method.
LOCAL IS THE ONLY large company specializing in SALARY LOANS. Furniture, Auto and Co-Maker loans made when requested.
LOCAL LOAN CO.
UNDER STATE SUPERVISION.
27 W. WASHINGTON. RANDOLPH 8400.
821 W. 63D-ST. ENGLEWOOD 7800.
1212 N. ASHLAND. BRUNSWICK 3100.
4013 MILWAUKEE. AVENUE 1400.
1 N. CRAWFORD. KEDZIE 5900.
8 N. OGDEN-AV. HAYMARKET 4700.

CASH . . . $25 to $300 . . . Salary or Furniture
A quick, dignified transaction, giving you the full amount of the loan, at legal rates, with repayment to suit your convenience. Our FRIENDLY LOAN SERVICE has been popular for the past 43 years
CALL—WRITE—OR PHONE
C. C. ERD
7 S. DEARBORN-ST. ROOM 916. PHONE CENTRAL 4733-34.

SALARY OR FURNITURE LOANS. $10 TO $300. IMPERIAL CREDIT CO. 30 W. Washington-st., 11th floor. Fra. 8924. SOUTH SIDE OFFICE: 6317 S. Halsted-st. 2d Floor. ENGLEWOOD 0108.

MONEY FOR TAXES.
$50 to $300. Furniture or salary loans. CHICAGO FINANCE COMPANY. 11 S. La Salle-st., Rm. 1301. Central 1060.

QUICK PRIVATE LOW RATE LOANS. PUBLIC LOAN CORPORATION. 4013 MILWAUKEE-AV. PH. PEN. 8144.

WINNIE WINKLE, THE BREADWINNER: Choose Your Own Exit

USED AUTOMOBILES FOR SALE.

WHAT ALL CHICAGO HAS BEEN WAITING FOR!
STUDEBAKER'S DECORATION DAY CLEARANCE
Over 185 good used cars priced at 33 1-3% to 50% below market values. And 5 days' driving trial goes with each sale.

STUDEBAKER VICTORIA. 1928 Commander that's in dandy all around condition. Special for $95.

'26 PACKARD BROUGHAM. The finish, upholstery, tires and motor are A-1. $95. Also a '27 PACKARD SEDAN, that's in top-notch shape, for $145.

'29 FORD FORDOR SEDAN. The finish is bright and shiny. Upholstery appears unused. Runs smoothly. Only $145.

'29 CHEVROLET COACH. It's a real beauty. Has a sweet running motor. For today only. $125.

STUDEBAKER SEDAN. 1928 Pres. 8 seven pass. that's the last word for beautiful appearance and sparkling performance. Reduced to $245.

'28 LA SALLE PHAETON. A sporty car with tonneau windshield, wire wheels, side mounts, etc. Only $345.

'27 CADILLAC VICTORIA. Finish, upholstery, tires and motor are in splendid condition. $345.

'29 BUICK COACH. Std. 6 that was only driven evenings and Sundays for pleasure purposes. It's topnotch today. $345.

'30 OAKLAND SEDAN. De luxe model with wire wheels, side mounts, etc. It never left the Chicago blvds. $385.

'30 STUDEBAKER SEDAN. Dictator 8 that was owned by an official of this company and given fine care. Only $385.

'31 FORD FORDOR SEDAN. A beautiful car with 2 extra wheels. Has dandy performance. $385.

'30 DE SOTO 8 SEDAN. Must be seen to be appreciated. It's 100%. Reduced to $395.

BUICK ROADSTER. 1929 Mast. 6 with side mounts, roomy rumble seat, and many costly extras. Sweet running motor. Reduced to $485.

'31 DODGE SEDAN. This late model will satisfy the most exacting buyer. Reduced to $485.

PIERCE-ARROW SEDAN. 1928 model 81 seven pass. with new tires and extras galore. A very smart car that's in marvelous condition. Now $495.

'31 GRAHAM-PAIGE SEDAN. Looks and runs as though it were direct from the factory. $545.

ACCEPT SCHOOL SCRIPT.
School Board tax anticipation warrants accepted as cash. They can be applied on any used car at our Main Store, 26th and Michigan. But they will be accepted only from those to whom they were originally issued.
TERMS. OPEN EVES. CAL. 6942.
STUDEBAKER SALES 26TH & MICHIGAN

DECORATION DAY SPECIALS—WIDE SElection, $40 to $195. Gambill Motor Co., 2216 S. MICHIGAN-AV. Cal. 5807.

AUBURNS
We offer 12 late model Auburns at $100 to $300 under the market prices. Only a small down payment is necessary. School scrip accepted. 5 days' driving trial.
'29 AUBURN 8 BROUGHAM. A thorough examination and a demonstration will convince you it's like new today $265
'30 AUBURN 6 BROUGHAM. A snappy car with a world of power and pep. Extras galore. Special for........$395
'30 AUBURN CONVERTIBLE SEDAN. Has wire wheels, side mounts, etc. A handsome car that runs like clockwork. Only $565
STUDEBAKER SALES CO., 26TH AND MICHIGAN.
OPEN EVES. CAL. 6492.

Auburn 1932s, Auburn 1931s
V-12's and 8's, Dual Axle, used, cheap. 8's, 1931 Sedans and Broughams, prac. new. PRICED WARRANTED LOW AS $695
F-E-L-Z, 1132 DIVERSEY-BLVD.

AUBURN—1931 DE LUXE CONVERT. CABriolet, rumble seat, 6 wire whls., free whlg., cannot be told from new; cost $1,585. Reposs., sac. for $795. Your car as dn. paymt., bal. 12 to 24 mos. 90 day guarantee; 5 day driving trial. Always open. G. M. S. Finance Co., 4635 Washington-blvd.

AUBURNS.
1932 used demonstrators, 8s and 12s, at a big saving. CHARLES LANGE & CO., 2479 Milwaukee-av. Capitol 2800.

Auburn '30 Str. 8 Sedan.
De luxe, 4 dr., wire wheels, side mounts; a $1,950 car for only $385, terms. 5107 N. CLARK-ST.

AUBURN—1930 SEDAN; LIKE NEW. Must sell at once for best offer. LOGAN SQUARE BUICK, 2468 Milwaukee.

AUBURN—1930 COUPE, "125" RUMBLE; also 1930 sedan, "125," $495, terms, tr. Fitzpatrick, 6555 Cottage Grove. Alw. open.

BUICK—1930.
Here is the car you are looking for. Blue duco finish. A model 57 Master 6 Cyl. 5 Pass. Sedan; radio equipped; hot water heater; special $695
NORTHWEST BUICK CO., 3801 LAWRENCE-AV.

BUICK 1931 DE LUXE.
5 PASS. SEDAN, 6 W. W., side mounts, spotlight, heater, etc.; nearly new.
5 PASS. COUPE, 6 w. w., side mounts, spotlight, hot water heater, etc.
BIG SAVINGS Gold Seal guarantee.
LINCOLN PARK BUICK, 2825 N. Halsted-st.

BUICK—1931 8 CYL. 5 PASS. SEDAN. Serial 2522556. A beautiful Black car; 124 in. WHEELBASE; natural wood wheels, carrying 2 extra wheels in front fenders; 6 heavy duty Goodrich tires. This is the car you have been looking for. Only $945. MR. THURLOW, NORMAL 7000.

BUICK—1931-8 COUNTRY CLUB COUPE; serial 2533195; A 132 in. wheelbase DE LUXE MODEL; 6 wire wheels; heavy duty white side wall tires, fender wells, trunk rack and full bumper on rear. This is really a beautiful car for only $945. MR. THURLOW, NORMAL 7000.

BUICK—8, 1931 5 PASS. SEDAN; DR. VERY little; reposs.; cost $1,445; sacr. for $685; 90 day guar.; 5 day driving trial. Your car as down payment, bal. 12 to 24 mos. G. M. S. Finance Co., 4635 Washington-blvd.

BUICK—'29-47. RUNS AND LOOKS LIKE new Finance Co. Balance due on mortgage, $375. Terms. 2412 S. Michigan-av. Phone Victory 3172. Open till 8 p. m.

BUICK—1931 96 5-PASS. COUPE; LOW miles; appearance of new..........$975 TOM O'ROURKE, 2433 S. MICHIGAN-AV.

BUICK—'30-61 4 DR. BROME. 6 W. W., chrome covers. Orig. paint and tires. A1. $745. Steele Mtr. Sales, 4725 W. Madison.

BUICK—1929 VICTORIA, $395. THE POPular 5 pass. Coupe; priced low. CHRYSLER DEALER, 4533 Madison-st.

BUICK—1929 MASTER 6 SED. FOR $375; guaranteed 90 days. Terms or trade. ALWAYS OPEN. 2810 MADISON.

BUICK—1930 DE LUXE 4 DOOR SEDAN, Model 57; 6 wire whls., 2 fender mounted; $595; guar.; terms. 2810 MADISON.

BUICK—STA. 4 P. CPE., '27; BEAU.; LATE; $95 cash. Miss Wilson, 4514 Irv. Pk., 2d.

BUICK—'28 STANDARD COUPE; RUMBLE seat; A1 cond.; priv. party. Oak. 6644.

CADILLAC—V-12 SEDAN; ALMOST NEW; LATE '31; A $4,200 CAR FOR $2,275. CALL MR. JOHNSON, WELLINGTON 7802.

CADILLAC—7-P. LIMOUSINE; FLEETWOOD body; 1930 model; 6 wire wheels; like new; cost $5,600; now $975. 2627 W. Madison.

USED AUTOMOBILES FOR SALE.

AT BIRD-SYKES
You don't have to go "Treasure Hunting" To Find Bargains.
Marmon 75 '25 7 p. Sed..$ 75
Hudson '26 Coach.......... 65
Essex '27 Sedan............. 75
Buick '26 Std. 6 Sedan.... 85
Nash '27 Adv. Sedan...... 75
Auburn '28 Spt. Sedan.... 165
Nash '27 Spec. 6 Sedan.. 125
Paige '26 672 Sedan...... 95
Stude., '28 Pres. Sedan.. 185
Essex 1929 Coach.......... 185
Graham '28 610 Sedan.. 185
Pontiac '29 Coach.......... 265
Chrysler 65 '29 Sedan.... 365
Hud. '30 Spt.Rdstr.,w.w. 495
Peerless '29 80 Coupe.... 265
2210 Michigan-av.
Liberal Terms. Open Eves.-Sun. Cal. 1080.

Fords—500—Chevrolets
Prices Cut and Slashed.
500 GUARANTEED CARS REDUCED 40%
$20 CASH, BAL. EASY. No indorsers.
'29-'31 Coupes, Sedans, Roadsters....$75 up
'27-'28 Coupes, Sedans, Roadsters....$25 up
'32 State License Furnished.
Your old car taken as down payment. SALE AT MAIN STORE ONLY. Always open.
Levy Auto and Finance Co., 724 Milwaukee, cr. Carpenter

CADILLAC—V-12 CONVERT. '31 COUPE; custom, Fleetwood. Used 60 days. Radio, heater, 6 wire whls., fender wells, rumble seat. Cost $4,900. Reposs. Sacr. for $2,375. Your car as down payment, bal. 18 months. 7 days' driv. trial, 90 day guar. Man. 6537.
4636 Washington-blvd.

Cadillac 1929 7 Pass. Sedan.
In beautiful condition throughout; guaranteed motor; numerous extras; for quick sale only $585. 5107 N. Clark-st.

CADILLAC—SPORT TOWN SEDAN; RADIO, 6 WIRE WHLS., VOGUE TIRES, RADIAT. SCREEN, ETC. COST $4,800, DELIVERED LATE '30. MUST SELL, $1,150 NOW. CALL WEAVER, 1132 DIVERSEY-BLVD.

CADILLAC—V-12 DE LUXE PHAETON, Fltwd. Cust. body. pract. new 1931 car; over $600 extras; cost orig. $5,500, will sacr. for $2,175. 2424 Milwaukee. Spa.2700.

CADILLAC—LATEST '30 DELUXE TOWN Sed., 6 w. w., fen. wls.; pra. new; full eqpd. Real buy. $1,285. Tms. 4635 W. Madison.

CHEVROLET—'31 157 IN. WHL. BASE. Van type body; used 4 mos.; cost $1,100; sacr. for $475. Garfield Chev. Co., 2 E. 55th.

CHEVROLET — 1931 COACHES, $385 TO $425. A large selection. Terms. MILLER MOTOR SALES, 4444 Irving Park-blvd.

CHEVROLET—'32 COACH, COUPE; USED; fully guar.; $100 dn., bal. 18 mos. Rare chance. 6749 Perry-av. Wentworth 4748.

CHEVROLET—COACH, '31; EXTRAS; A-1 cond.; no dealers. 3923 N. Hermitage-av.

CHRYSLER — 8 CYL. 1931 SEDAN AND Coupe; these cars have very low mileage. Both are equipped with 6 wire wheels and like new thruout. Will sell either one for $950; less than 50% of original cost. Guar. by Thomsen Bros., 7334 N. Clark-st.

CHRYSLER—8'S, 1932 AND 1931 SEDANS, COUPES AND ROADSTERS. 5 cars including 5 pass. de luxe coupe. '32 used. Cars listing to $1,950. Priced to close out low as $775. F-E-L-Z, 1132 DIVERSEY-BLVD.

CHRYSLER—1929 75 SEDAN. LOOKS AND runs like new. Finance Co. Bal. due on mortgage, $375. Terms. 2412 S. Michigan-av. Victory 3172. Open till 8 p. m.

CHRYSLER—1930 MODEL 77 DE LUXE Sedan; 4 speeds forward; 6 wire wheels, 2 fender mounted; fully equipped; $595; guaranteed; terms. 2810 MADISON.

CHRYSLER—8, 1931 SECOND SERIES DE LUXE SPORT ROADSTER. HARDLY RUN $875 TAKES $1,750 CAR. WELL. 7802.

CHRYSLER—'31 6 CYL. SED. ORIG. PAINT and tires. V-Rad. Excel. cond. $575. Steele Motor Sales, 4725 W. Madison.

CHRYSLER—'27 4 DR. SED., 4 CYL., PERF. in every way; sac. for $40. Lawn. 7537.

DE SOTO—1930 SEDAN, $100 CASH AND $25 notes; sacrifice price; car in beautiful condition. Call MRS. L. MARIENTHAL, Drexel 3185. Address 1040 E. 46th-st., house.

DE SOTO—'31 BROME; SIDE MTS., FREE Wheeling; $50 down, E-Z terms. 5710 Broadway, Longbeach 1252.

DE SOTO—1930 DE LUXE, 8 CYL. CABRIolet; see to apprec.; sacrifice at $295. 245 MADISON-ST., OAK PK. AUSTIN 4903.

ESSEX — LATEST 1931 COUPE, RUMBLE seat; wire wheels; fully equipped; $345; guaranteed; cash or terms. 2810 Madison.

FORDS—LATE 1931
$75 down, $6 week. No indorsers. STATE LICENSE FREE.
Liberal allowance '28 and '29 Fords.
Late '31 Tudor, like new, 8,000 miles...$295
Late '31 Coupe, rumble seat; barg...... 295
Late '31 Vict. Sport, light.............. 350
Late '31 De Luxe Rdstr.; $100 extras. 295
50 other late Fords. Real bargains.
LITSINGER, 925 W. Jackson. Alw. Open.
OVER 35,000 SATISFIED OWNERS.

Fords—Tax Warrants Accept.
1931 Victoria, very best condition....$310
1931 de luxe coupe, like new.........$285
1931 de luxe roadst., side mounts.....$295
1931 tudor, used only 4 mo.............$295
1930 tudor, looks and runs perfect.....$215
90 day guarantee. $20 to 1-3 down.
M. J. KELLY. 4445 W. MADISON.

FORD—1931 SPEC. VICTORIA COUPE; equipped with Stromberg Down Draft Carburetor, special valve and oil gauge. Also other extras. This is a very fast and good looking job. Don't pass it up. Will sell cheap. 6330 Broadway.

FORD—'31 TOWN SEDAN ......$135 DOWN
Ford '31 Fordor; like new.........$125 down
Ford '30 Tudor; perf. cond..........$82 down
Ford '30 Rdstr.; spec. whls.........$75 down
GLENN E. HOLMES, Inc., 30 E. Lake-st.

FORD—'29 SPT. COUPE; RUMBLE SEAT; paint, tires, etc. excel. cond. Today, $145.
1210 E. 63D-ST.

FORD—'31 VICTORIA COUPE; A1....$310
Ford '31 Town sedan; almost new....$350
$20 down. Guar. 2751 W. Madison-st.

FORD—1929 RUMB. SEAT COUPE; EXC. motor; good tires. Have 2 cars; must sell; $125. WOOD, 419 S. Taylor, Oak Park.

FORDS — 1929, 1930 AND 1931S; ALL types and models; bargs.; terms or trade. LAWDER BROS., 6900 VINCENNES-AV.

FORD—1931 TUDOR, ORIGINAL FINISH, mot. perfect; like new in every way. $265. Terms or trade. 9220 S. Ashland-av.

FORD—1931 TUDOR SEDAN, HEATER, spotlight, seat covers, special lock; $335. Terms, trade. Sampson, 3845 W. Madison-st.

FORD—1928 TO 1931, ALL MODELS. PRICED TO SELL AT ONCE. HESSER & SODEN, 1234 MORSE-AV.

FORD—DE LUXE TOWN SEDAN; LATEST 1931, with slanting windshield, many extras; $135 down. C. Maley, 30 W. Lake-st.

FORDS—1929 COUPES AND TUDORS, 6 ON hand, at bargain prices. See at Garage, 3554 Montrose-av. Keystone 3800.

FORD—TOWN SEDAN, 1930. MUST SELL at once. Lester Gnewuch, Hyde Park 8110.

FORD—1931 DE LUXE ROADSTER; NEARly new. C. MALEY, 30 W. Lake-st.

FORD—1930 TUDOR SEDAN; EXCELLENT cond., $235; 1-3 cash. 1107 N. Clark-st.

FORDS—1931, ALL BODY STYLES, $295 up. Terms. 4444 IRVING PARK-BLVD.

FRANKLIN — 1931 DE LUXE SEDAN, Model 153, 6 wire whls., side mts., trunk rack. A beauty, like new. Cost $3,300. Our price, $1,450. Terms. 4444 Irving Park.

FRANKLIN—1929 7 PASS. SEDAN; SIDE mounts. Only $595. Terms. James Levy Motors Company, 23d and Michigan.

GARDNER—LATEST '31 SPT. ROADSTER. Big 8; 6 w. whls., side mts., hardly driven; cost $2,100; now $595. 2627 W. Madison.

GRAHAM—8 '29 CONV. SPORT COUPE; 6 wire wheels and new tires; side mounts. Not a mark on this car. Cost over $2,000. Finance Co. Bal. due on mortg., $350. Tms. 2412 S. Mich. Vic. 3172. Open till 8 p. m.

HUDSON—1929 CUSTOM SEDAN; VERY fine shape; excellent tires. $195 takes it; terms. 3940 N. Seeley. Wellington 6487.

USED AUTOMOBILES FOR SALE.

WINTER-HIRSCH REPOSSESSED CARS
1931 Dodge Coupe $305
1929 Buick Master 6 Sedan.... 305
1930 Roosevelt Sedan 267
1930 Hudson 8 Sedan.... 375
1930 Cord De Luxe Sedan.... 775
1929 De Soto Sedan 235
1930 Marmon 8 Sedan 279
1929 Chrysler Sedan 362
1929 Oakland Coupe 235
1929 Hudson Sedan 195
1929 Oldsmobile Sedan 260
1931 Chevrolet Sport Coupe 535
1929 Buick Master 6 Sedan 275
1930 Ford Sedan 235
1928 Dodge Sedan 135
1930 Chevrolet Sedan 235
1842 S. MICHIGAN-AV.

Open Evenings Until 9 p. m.
BELMONT YACHT HARBOR DISTRICT.
425-39 ALDINE-AV.
4-5-7 RMS., $100-$165.
Peter F. Reynolds, Linc. 3633

Talk About Bargains! LOOK HERE!
1927 Pontiac Sedan........$ 85
1928 Pontiac Sedan........ 165
1927 Nash Spec. 6 Sedan.... 145
1926 Oakland Sedan........ 85
1926 Dodge Coupe.......... 50
1927 Chrysler 70 Roadster.... 65
1927 Chevrolet Coach....... 45
1927 Chevrolet 4 D. Sedan.... 65
1927 Oakland Coach......... 95
1928 Essex Coach........... 85
1927 Essex Sedan........... 75
1929 Ford Roadster......... 95
1927 Chrysler Sedan........ 95
BRING YOUR MONEY WITH YOU.
Community Motors, Inc., 2473 MILWAUKEE-AV.

FORDS—1,000—CHEVS.
Chicago's Oldest and Largest Exclusive Ford and Chev. Finance Co. OFFERS THE BEST SELECTION IN TOWN.
MAKE YOUR OWN TERMS.
'29-'31 MODELS. $70 up. '27-'28 MODELS. $25 up.
FREE 1932 STATE LICENSE.
Cars like new and backed by a 90 day written guarantee that means something. Your car taken as down payment. Always open.
WALTON FINANCE CORP. 940-958 MILWAUKEE-AV.

HUDSON—DE LUXE COACH, 1929; SPEcial Pogany powder blue finish; 6 almost new tires; chromium plated; adj. front seat; long wheelbase, 122 inches; reconditioned; guaranteed, $395; $158 down, $5.53 weekly incl. all charges. BUTLER MOTORS, INC., Dist., 2457 Michigan-av. Michigan 2000.

HUDSON—'31 4 DR., 5 P. DELUXE SEDAN. 6 wire whls., fend. wells; chrome tire covers; dr. little; reposs.; sac. for $695; your car as down payment, bal. 18 months. G. M. S. Finance Co., 4635 Washington-blvd.

HUDSON—1930 VICTORIA SEDAN; WIRE whls.; $100 cash and will transfer my $35 notes. My car is like new. Phone Hyde Park 2481. Address 1105 Hyde Park-blvd., Apt. 2.

HUPMOBILE—1931 8 CYL. SEDAN 5 PASS. Serial L-9132, free wheeling. CUSTOM MODEL; side mounts, fender wells and trunk rack; used very little; will sacrifice for $495. MR. THURLOW, NORMAL 7000.

HUPMOBILE—'31 DE LUXE 8 SEDAN; 6 artillery whls., side mts. Metal tire covers. Dr. little, 8-ply U. S. Royal Cords. Can't tell from new. Need cash, $675 or best offer. Will take small car in trade. Terms to reliable party. Stone Ave. Cleaners, 10 So. Stone-av., La Grange. Phone La Grange 982.

HUPMOBILE—1931 MODEL C 4 DOOR 5 passenger sedan; free wheeling; used very little; fully equipped; original cost $1,865; our price $695; guaranteed; terms or trade. ALWAYS OPEN. 2810 MADISON.

HUPMOBILE — 1932 DE LUXE SPORT PHAETON, 8 CYL. 6 WIRE WHEELS. FREE WHEEL. USED. $895 TAKES $1,600 CAR. POLLOCH, WELLINGTON 7802.

HUPMOBILE—5-PASS. DE LUXE SEDAN, small 8, late '31; Free Wheeling, side mounts, trunk rack; driven very little; all A-1 condition, $650. Prospect 0143.

LA SALLE—'31 DE LUXE 5 P. SEDAN; 6 wire whls., side mts., chrome tire covers; 90 day guar.; 5 day driving trial. Cost $2,885. Sell for $1,285. Your car as down payment, balance in 12 to 24 months. G. M. S. Finance Co., 4635 Washington-blvd.

LA SALLE—GENUINE 1931 SEDAN; VIRtually new; practically given away for $1,175. 2433 S. MICHIGAN-AV.

LA SALLE—REAL '31 SPORT SEDAN; WILL SELL CHEAP. USED. F-E-L-Z, 1132 DIVERSEY-BLVD.

LINCOLN—'29, 7 PASS. WILLOUGHBY SEdan; beaut. black; looks like new; $1,200. Tms. L. W. Shanesy & Co., 2821 Sheffield-av.

MARMON—78; STRAIGHT 8; LATE '28; 4 door sedan; absolutely worth $500; practically given away; only a small payment down; balance terms. Address owner, 503 Madison-st., Oak Park, Ill.

MARMON—LATEST 1931 4-DOOR SEDAN; 130 inch wheelbase; hardly driven; cost $2,345; now $975. 2627 W. MADISON-ST.

MARMON—LITTLE '29 68 DE LUXE CPE.; side mts.; used very little; cost $2,300 new; out of work; take $290 cash. Col.6818.

MARMON-ROOSEVELT—'30 SM. 8 5 P. 4 dr., like new,$195. 4657 Irving Park-blvd.

NASH—SEDAN, 1930 TWIN IGNITION 6; cost over $1,800. Looks and runs like new. Finance Co. bal. due on mtg., $395. Tms. 2412 S. Mich. Vic. 3172. Open till 8 p. m.

NASH—'32 USED 8 SEDAN; WIRE WHLS., side mounts; will sacrifice for $695. 6935 Stony Island. Dorchester 1415.

NASH—'28 LGT. 6 4 DR. SED., PERF., $60. cash. Mrs. Ray, 3423 Madison.

OAKLAND—'29 CABR.; PERFECT CONDItion; $50 down. E. Z. terms. 5710 Broadway. Longbeach 1252.

OLDSMOBILE—REAL 1930 COUPE, $375; rum. seat, 6 wire wheels; perfect. It's like new. 1-3 down. 4440 W. MADISON.

PACKARD—CUSTOM 8, 640, CONVERTIBLE Coupe, 1929 model; beautiful tan finish; 6 wire wheels spares on the rear; motor and chassis reconditioned; rumble seat; $950. New and used car depts. open eves. and Sunday. Packard Motor Car Co. of Chicago, 2357 Michigan-av. Calumet 7400.

PACKARD—'31 STD. 8 DE LUXE 4 DR., 5 pass. sedan; 6 wire whls., fend. wells, heater, chrome tire covers; cost $2,675; dr. little. Reposs., sac. for $985. Your car as down payment, balance 18 months. Al. op. G. M. S. Finance Co., 4635 Washington-blvd.

PACKARD—8'S, 1932'S AND 1931—
'32 DE LUXE CLUB SEDAN, USED, CHP.
'32 SEDAN, $2,650 CAR, USED....$1,675
'31 SEDAN, ALMOST NEW..........$1,250
F-E-L-Z, 1132 DIVERSEY-BLVD.

PACKARD—1929 LIGHT 8 CLUB SEDAN; 6 wheels, 2 fender mounted; trunk; fully equipped; $595. Guaranteed. Terms. ALWAYS OPEN. 2810 MADISON.

PIERCE-ARROW—BIG SELECTION; LOW prices; liberal terms. Pierce-Arrow Factory Branch, 2246 S. Michigan. Calumet 6109.

PLYMOUTH—USED '32 FLOATING POWER Coupe. Side mts. Excel. cond. thruout. $465. Steele Mtr. Sales, 4725 W. Madison.

PLYMOUTH—'32 FLOAT. POWER MODELS. SEDAN and COACH, used. BARGAIN. KULLBERGER CHRYSLER, 1441 E. 75TH.

PONTIAC—'29 LANDAU SED.; LIKE NEW; $165. MRS. SINTON, 3423 Madison.

REO—1930 FLYING CLOUD; 6 W. W.; DE Luxe Brougham; 2 side mounts; $385. 3333 W. MADISON-ST. ALWAYS OPEN.

REO—SPORT COUPE, LATEST 1931; 135 inch wheelbase; 6 wire wheels; cost $2,900; now, $1,175. 2627 W. Madison-st.

STUDEBAKER—1931 COM. 8 4 DR., 5 PAS. De Luxe Sedan; 6 wire whls., fend. wells, chrome tire covers, trunk, heater, free wheeling; orig. cost $1,977; dr. very little; repossessed; sacrifice for $675. Your car as down payment, balance 12 to 24 months. G. M. S. Finance Co., 4635 Washington-blvd.

STUDEBAKER—1930 SEDAN, DICTATOR; 6 wire wheels and new tires, side mounts, maroon color. Looks and runs like new. Finance Co. bal. due on mortg., $450. Tms. 2412 S. Mich. Vict. 3172. Open till 8 p. m.

Studebaker 1931 8 Sedan.
Latest free wheeling; hardly used; $665. terms. 5107 N. Clark-st.

STUDEBAKER—COMMANDER 1930 8, 5 passenger De Luxe Sedan; 6 wire wheels, fender mounted; can't tell from new; $495. 90 day guar. Terms or trade. 2810 Madison.

STUDEBAKER—SEDAN, PRES. 8 LATE '29. Cost over $2,000. Looks and runs like new. Finance Co. bal. due on mortg., $350. Tms. 2412 S. Mich. Vic. 3172. Open till 8 p. m.

STUDEBAKER—LATEST '31 DICT. 6 DEL. Sed., 6 w.w., fend. wells; pract. new; fully eqpd.; real buy. $595. 4635 W. Madison.

STUDEBAKER — 1930 SEDAN, PRES. 8. Can't tell from new, $435. You must C it. Tax warr. accepted. 1-3 dn. 4440 W. Madison.

STUDEBAKER — PRES. 8, 1930 SEDAN; perfect bargain for mortgage $497. Loanbanx Sys., 6350 N. Clark, Holly. 3700.

USED AUTOMOBILES FOR SALE.

PRICE TALKS.
Under $100

'27 Essex sedan..$50	'26 Nash Sedan..$95
'26 Buick Coach..$75	'27 Essex Coach..$50
'28 Essex Sedan..$65	'27 Dodge Sedan..$50
'29 Ford Rdstr...$75	'29 Ford Coupe....$75

Under $200.

'28 Chrysler Cpe..$145	'27 Hupp 8 Vic.$135
'27 Buick Cpt......$145	'28 Nash Coach..$195
'28 Chev. sedan..$115	'28 Oakland Lan.$125
'28 Hudson Sed...$195	'28 Stude. Sedn..$135
'29 Essex Cpe...$145	'29 Chev. Coach.$145
'29 Chev. Coupe..$125	'29 Graham-P. S.$195
'29 Pontiac Sed...$145	'29 Ford Fordor.$125
'29 Ford Tudor...$100	'30 Whippet Sed..$145

MANY OTHER BARGAINS IN Late 1930 and 1931 Models.
7158 STONY ISLAND-AV.

MOTOR TRUCKS.

FORD TRUCKS.
Liberal terms or trade. Fully guar.
Late '31, 6 whlr., 14 ft. Chgo. Stake..$595
Late '31, 157" w. b., duals, stake.... 425
Late '31, 131" A A Canopy Exp., like n 450
Late '31 ¾ ton de luxe dely., panel.... 375
Late '29 AA Chicago stake 200
Late '29 A A panel, like new.......... 200
Late '29 A A Express, bargain.......... 190
Late '29 ¾ ton de luxe panel.......... 165
LITSINGER, 925 W. Jackson. Alw. open.

FORD—CHEVROLET—DODGE TRUCKS. 200 TO PICK FROM. All type bodies. 90 day guarantee. LOWEST PRICES—EASIEST TERMS. 940 TO 958 MILWAUKEE.

6 TRACTORS AND SEMI-TRAILERS, VARIous sizes, sleeper cabs. Priced reasonably for quick disposal. Terms. 3830 S. MICHIGAN. YARDS 0276.

MACK TRUCKS, 2½ TO 7½ TONS; SOLID pneumatic four and six wheels. Buses. Mack, 3300 Wentworth. Calumet 5413.

G. M. C. 2 TON TRUCK, DUAL WHEELS, pneumatic, stake body 12x6; cond. like new. Barg. Tri. 1425 aft. 5 p. m. No dlrs.

FORDS, CHEVROLETS, DIAMOND T—ALL sizes; any body style. 20 to choose from. B. & W. MOTOR, Ford Dlrs., 827 W. 35th.

STERLING—USED, 3½ TON, ONLY $500. Excellent mechanical condition; good tires. 1716 W. PERSHING-RD. VIR. 0210.

FORDS, CHEVS., AND OTHER MAKES. All body styles. $25 and up, terms. 1046 W. Harrison-st. Monroe 0676.

FORDS—"A" AND "AA" TRUCKS—ALL TYPES OF BODIES. BARGAINS. LAWDER BROS., 6900 VINCENNES-AV.

CHEVROLET—1931 CAB AND CHASSIS. $50 down; E. Z. terms. 5710 BROADWAY. LONGBEACH 1252.

FORD—1929 A PANEL TRUCK; GOOD running car. Barg. $195. 1107 N. Clark-st.

USED TRUCKS—ALL MAKES AND SIZES. Keller, Columbus 6659 after 6 p. m.

1 TON FORD TRUCK—$40. 2548 N. Halsted-st.

AUTOMOBILES WANTED.

CASH FOR YOUR CAR.
Wanted—100 late models. Highest prices paid. West Side Auto Exch., 4635 W. Madison-st. Mans. 4700. Chicago's oldest and largest Dlr.

WILL BUY ALL LATE MODEL CARS—Highest cash prices. Bring cars take home cash. Phone Van Buren 3200. ALWAYS OPEN. 2810 MADISON.

CAN USE 50 CARS AT ONCE—SPOT CASH. BRING THEM IN. C. ZEPP, INC., 2950 Lawrence-av.

CARS SOLD FOR OWNERS ON COMMISSION basis; quick action; all makes; all models. Est. 10 yrs. 3333 Fullerton. Open eves.

WANTED—A 1929 CHEVROLET OR OTHER light sedan or coach; must be reasonable for cash. Telephone Rockwell 1829.

WANTED—USED CARS, TRUCKS; HIGHEST prices. 7019 S. Halsted. Radcliffe 0989.

WANT '29-'30 CHEV., OLDS., OR LIGHT car. All cash. Graceland 3928.

WE PAY MORE CASH FOR YOUR CAR. 4440 W. MADISON. MAN. 4441.

HIGHEST CASH PRICE FOR USED CARS. Bring them in. 3433 W. Madison.

MOTOR BUSES FOR SALE.

REOS, MACKS, FAGEOLS, AND YELLOW coaches; capacity 16 to 29 passengers; priced $400 to $3,500; trade and terms. REX FINANCE CORPORATION. 1619 S. State. Cal. 5153 and Cal. 0228.

MOTOR TRUCKS TO RENT & WANTED.

WTD.—4 REFRIG. TRUCKS FOR STEADY contract hauling, good pay loads. Apply Bates Motor Transport Lines Inc., 3900 S. Union-av.

MOTORCYCLES AND BICYCLES.

WANTED—50 MOTORCYCLES. BRING MACHINES. GET CASH. 1110 W. JACKSON-BLVD. Monroe 0534.

AUTO CREDITS FOR SALE.

$350 CREDIT ON 1932 CUSTOM AUBURN; REAS. BITTERSWEET 4263.

GARAGES—FOR SALE AND TO RENT.

5 CAR BRICK GAR., 2467 MONTROSE, NR. Western, to rent, $25. Rog. Park 7000.

AUTO TIRES.

NEW U. S. ROYAL 2DS—SAVE UP TO 50%. SERLIN TIRE CO., 1400 S. Michigan-av.

JEWELRY, WATCHES, ETC.

1 KT. DIAMOND RING, PLAT. MTD..$100
¾ kt. diamond ring.................. 60
Lady's "Baguette" dia. watch. $400 val. 100
Old gold, silver, plat., broken jewelry, gold teeth, pawn tickets—BOUGHT FOR CASH. Jewelers' Ex., 32 N. State. R. 1102.Dea.8905

2 KTS. DIAMOND, 30 DIA. SET IN LADY'S plat. ring, square head design; cost originally $750. Our price..........$195
Diamonds, old gold, and Pawn tickets—BOUGHT FOR CASH. THE U. S. LOAN BANK. 10 N. Clark-st. Room 605.

100% FULL VALUE PAID
in CASH for diamonds, old gold, broken jewelry crowns, and bridgework, watches, pawn tickets, etc. ASK FOR MR. LANE. 7 W. Madison, Cor. State-st., Room 811.

HIGHEST CASH IMMEDIATELY FOR OLD gold, dia., watches, teeth, etc. Romack Refinery, 7 W. Madison, cor. State, R. 1001.

1.15 CT. DIA., BLUE-WHITE, PERFECT gem in plat. engage. ring, w. 12 dias.$165 Levinson's Loan Bk., 739 N. Clark. Del. 3722.

WE PAY MORE CASH FOR OLD GOLD, jewelry, dental crowns. Standard Smelting Works, 202 S. State, cor. Adams, Room 802.

HOME FURNISHINGS WANTED.

ATLANTIC 2290.
PHILPOTT'S BUYERS MEAN MONEY TO YOU. See us first; get more. We are as near as your phone. ARTHUR R. PHILPOTT.

KEDZIE 1300.
Best cash prices for used furn., rugs, stoves, elec. radios. Homan Furn. Prompt service.

CALL NEVADA 1150 — HIGHEST CASH prices paid for used furn., rugs, stoves, elec. radios; prompt service. Acme Furn.

CALL CRAWFORD 3850 FOR HIGHER cash prices on your furn., rugs, and elec. radio. Prompt serv. Spaulding Furniture Co.

BEST PRICES PAID FOR FURN., RUGS, STOVES. WE GO ANYWH. BRUNS. 7188.

HIGHEST CASH PRICES FOR USED FURNIture, radios, rugs, etc. Crawford 2705.

AUCTION SALES.

AUCTION AUCTION
Unpaid storage used furniture from Hebard's warehouses; oriental and domestic rugs, living room, bedroom, dining room sets, grand piano, linens, and drapes, bric-a-brac, everything for the home; nothing reserved. Sale starts Tuesday, May 24, 10:30 a. m. Day and night until everything is sold. L. N. FLECKLES AUCTION HOUSE, 804 Grace-st., at Broadway [3800 North]. 25% Deposit. Certified checks or cash.

WILLIAMS, BARKER & SEVERN CO. 423 S. Wabash. General Auctioneers. Furniture, Carpets, General Household Goods. Telephone Harrison 3777.

LEGAL NOTICES.

RESP. FOR DEBTS MADE ONLY BY OURselves. Kopack & Kopack, 1407 W. 18th.

AUTOMOBILE LOANS.

CASH
In 10 Minutes—No Delay. AUTO AND TRUCK LOANS.
$350 to $10,000
Confidential. No Endorsers.
15 Years at Same Location.
WINTER-HIRSCH
1842 S. MICHIGAN-AV. CALUMET 4586.
4657 W. MADISON. ESTE. 3243.

MOST Of our business is done with OLD CUSTOMERS
Isn't this definite proof that
—our rates are lowest.
—our service the most considerate.
—our terms the most convenient.
With these facts in mind you owe it to yourself to investigate our loan and refinance plan when in need of immediate cash.
Automobile Bonding Co.,
ESTABLISHED 1919.
105 W. Monroe. Ran. 7992.
4802 N. Western, 2d Fl. Lon. 8342.
7850 S. Halsted, 2d Fl. Tri. 0807.
6212 Cottage Grove. Hyde Pk. 9723.
4734 W. Madison. Aus. 3906.
4803 Milwaukee. Pen. 4888.

BORROW WISELY
AUTO AND TRUCK LOANS
or present notes reduced to easier payments.
WE CHARGE LESS
Majestic Investment Corp.,
105 W. Monroe. Randolph 4364.
6241 Cottage Grove. Dorchester 4561.
5321 W. Madison. Austin 4069.
2445 Devon-av. Rog. Pk. 5798.
4005 W. North-av., 2d flr. Albany 7527.
647 Madison-st., Oak Park. Euclid 9716.

SEE US FIRST
for automobile loans and refinancing. Lowest rates; quick, confidential service. Not necessary to store your car. Pay while driving. No endorsers required.
Great Northern Finance Corp.
1 N. La Salle. Franklin 9890.
Open Tuesday and Friday to 8:30 p. m.

NO FINANCE CHARGE.
Confidential and quick service; refinancing; present payments reduced. WELFARE CREDIT CO., 14 E. Jackson-blvd. Wabash 0780.

LEWIS E. BOWER.
1240 S. Mich., 1217 Devon, 59 W. Wacker. 6838 Stony Island, 747 Madison, Oak Park. LEGAL RATES UNDER STATE CONTROL.

HOUSEHOLD APPLIANCES.

RENT A WASHER OR IRONER.
Free delivery. Sacramento 0401.

THOR SPECIALS—
Washers, $49.50. Ironers, $29.75.
We also rent. Phone Wabash 7945.

THOR REBUILT CYLINDER WASHER, $19.50 Maytag, $17.50. Easy terms. Open until 9 p. m. Thor Shop, 3004 Lincoln-av.

MAYTAG, $25; THOR, $25; NEW WASHers, $1 down, $1 week. 3126 Lincoln-av.

VACUUM CLEANERS—AT OUR FACTORY, $9.95. All makes. 1214-18 N. Wells.

RENT A WASHER OR IRONER. 50 CENTS a week. Phone Avenue 8515.

Electrical Refrigeration.

NEW ELECTRIC REFRIGERATORS—Will sell all 1931 Display samples. Guaranteed, value $159, for $69. Act quickly; only limited quantity. FREEZ KING Factory, 2430 S. Michigan. FREEZE KING Loop Store, 173 N. Michigan. OPEN EVENINGS. TERMS, $2 WEEKLY.

REBUILT AND REPOSSESSED. Electric refrigerators; like new.
As low as $49.50.
Op. eve. Schaller Br., 1954 W. 35th. Laf.3040.

WE HAVE SEV. FRIG. KELV. NEW ALL porc. which we are clos. out at about ¼ orig. cost; full guar. 220 W. Huron. Op. Sun.

$49.50 BUYS A GOOD USED ELECTRIC REFRIGERATOR. Weekly terms. O. W. RICHARDSON, 125 S. Wabash.

ELEC. REFRIG., PERF. COND.; USED 3 months; bargain. Phone Franklin 8918.

BUSINESS DIRECTORY.

Cameras and Optical Goods.

WANTED—MOVING PICTURE PROJECTOR, homes or kolograph. P. S., Ramsay Hotel, Elgin, Ill.

Floor Finishers.

Old Floors Made Like New
By mod. mach. methods; incl. 2 coats good varnish, 7 cts. per sq. ft. Albany 7998.

Furniture Repairing & Upholstery.

HIGH GRD. UPHOLSTERING, FURN. REP., reweb., at your home, reas. Graceland 2180.

Moving, Storage, and Hauling.

HOUSEHOLD GDS. TO CALIFORNIA, NEW YORK, KAS. CITY; no crating necessary. NATIONAL MOVERS, ROGERS PARK 1190.

LONG DIST. FURN. MOVING—SMALL LOTS given greatest consideration. Mon. 4860.

LOCAL-LONG DIS. MOVING AND EXPRESSing. Special low rates. Van Buren 4523.

Paints.

BANKRUPT FACTORY SALE—BANKRUPT. Quality paints and varnishes below cost; screen paint, 50c gal.; estab. 91 yrs. Open 9-6; Sun. 9-4. 2260 Elston. Arm. 1440.

Painting and Decorating.

PAINTING AND DECORATING BY EXPERT. ANYWHERE. VERY REASONable. PHONE ALBANY 7998.

PAPER HANGING—$2.50 A ROOM. CALcimining and painting. Edgewater 4111.

Rug Cleaning and Repairing.

9X12 RUGS STEAM AND NAPHTHA cleaned on both sides, guar. job, $2. ACE RUG CLEANERS. PH. KEY. 9414.

RADIOS AND SUPPLIES.

8 TUBE STEWART WARNER SHORT AND long wave radio, $39.50 complete with tubes. Lyon & Healy Bargain Basement, 243 S. Wabash.

NEW 1932 MOD. PHILCO [COST $36.50] for $18.25; Silver Marshall 9 tube with Jensen speaker, complete, $29.75. Hay.5563.

$6.95........PENTODE MIDGET........$6.95
RONWYN RADIO STORES.
1413 S. Michigan-av. 1729 W. Chicago-av.

Service Repairs, Etc.

$1 GUAR. SERV. ON ALL MAKES OF radios; anywhere, any time. Drexel 9502.

BARTER AND EXCHANGE.

WILL TRADE RENT 5 RM., STM. HEATED apt. So. Shore dist., $600 for year, for painting, decorating. I will furnish material. Address O 101, Tribune.

WILL EXCHANGE ROOM RENT IN MOD. N. S. hotel for 1931 Chevrolet or Ford sedan. Address L 8 366, Tribune.

HAVE 20 COIN OPERATED POOL TABLES. Trade for good motor boat or what? Address L P 294, Tribune.

CLOTHING, FURS, ETC.

BEAUTIFUL FUR COATS FOR SALE FOR unpaid balance; Hudson seal, $75; squirrel, $100; ermine, $350. Shown on request only. Miller & Co., 166 N. Michigan.

DRESSES, SIZE 14-16, REASONABLE. 438 SURF-ST. BITTERSWEET 6987.

BUILDING MATERIALS.

Lumber.

YOU WILL POSITIVELY SAVE MONEY ON lumber, millwork, roofing, wallboard, etc. 3503-15 Belmont-av. Independence 4800.

BUSINESS OPPORTUNITIES.

Businesses For Sale.

BAKERY—W. SIDE, FULLY EQUIP.; VERY good chance for first buyer. For information phone Seeley 0680 and ask for Marie.

BARBECUE AND RESTAURANT—WITH living rms.; year around business; little cash will handle; N. W. cor. West Lake-av. and Waukegan-rd. Wilmette 4486.

BARBER SHOP AND BEAUTY SHOPS FOR Sale—Also fixtures, new and used. PAIDAR CO., 1120 N. Wells-st. Diversey 0200.

BARBER SHOP—4 CHAIRS, EST. 6 YRS.; good high class business. 3834 Lawrence.

BARBER SHOP—GOOD BUSINESS; CHEAP. Owner going to Europe. 2204 S. Kedzie.

BARBER SHOP — 4 CHAIRS; LEAVING city; will sac. 4238 Armitage. Bel. 6091.

BATH AND MASSAGE ESTMT.—CHEAP; reas. rent. 32 N. State, R. 1000.

BEAUTY SCHOOL—OLD ESTAB.; GD. LOcation; best paying; sac. account death. Address A J 222, Tribune.

BEAUTY PARLOR—FOR SALE—SUPPLIES, equipment. Cash; easy terms. Catalog sent. GIBBS & CO., 21 S. WABASH-AV.

BEAUTY CULTURE SCHOOL—WELL EQPD., well estab. Address A 187, Tribune.

BEAUTY SHOP—EST. 10 YRS. GD. INC. Liv. rms. Reas. rt. Sac. 2035 N. Damen.

BEAUTY SHOP IN DEPT. STORE RT., $40 good investment. 3115 Armitage-av.

CANDY STORE NEAR SCHOOL; EST. PAYing bus.; No. Side. Call L. V. 1149.

CIGAR AND GENERAL MERCHANDISE—Opp. I. C. sta. and beach; sac. for quick sale; $1,500 cash req. 2943 E. 79th-st.

CIG. STORE, NOTIONS, FOUNT., SCHL. Sup.—Exc. trans. Cor. 2919 Fullerton.

COMPLETELY EQUIPPED FACTORY—SUITable for manufacture of infants' wear, aprons or dresses; will sell as going concern or eqmt. only. Address L O 584, Tribune.

CORNER FILLING STATION AND RESTaurant — Chicago Heights on boulevard. $8,500; terms. Dearborn 9683 or address L P 259, Tribune.

Delicatessen-Food Shop.
High class; best of fixtures; large stock; good business; owner sick, must sacrifice $1,450 or best offer; rent $65; stm., living rm. If looking for a bargain investigate. 8125 Cottage Grove-av.

DELIC., CANDY, CIGARS, ICE CREAM—Best small store in Chicago; no competition whatever; rent $35 with 3 rm. flat; bath; stm. heat; whole neighborhood depends on this store; $800; ½ cash. 5156 N. Mansfield-av., 2 blks. north of 5834 Higgins-rd. Pensacola 6079.

DELICATESSEN, CIG., CANDY—ESTAB. 25 yrs.; across from High School; rent $35; 4 liv. rms.; a gold mine for worker. $450 part time or best cash offer. 717 Center-st., 1 block east of 2000 N. Halsted.

DEL., CANDY, ICE CREAM; BEST COR. N. W. side; good bus.; reas. rt.; 1st. liv. rms. Unable to attend it. Must sell, $930. Money maker for couple. 4401 N. Keeler-av.

DELI.-GROC.—FINE LOC., IN LG. APT. bldg., 1st class place; money maker for couple; barg.; terms. 5757 Irving Park-bl.

DEL.—MOD. FIXT.; LGE. STOCK; CHEAP rt.; stm. ht.; $950; worth dble.; 3 liv. rs. with bath; must sell. 2921 Sheffield-av.

DELICATESSEN, GROCERY, CIGARETS—Corner store; room in rear; near r. r. sta.; sell or trade. 260 N. Ardmore. Villa Park.

DEL., GROC., CANDY—EST. COR.; RT. $30; rms.; gd. bus. Sac. 6358 S. Marshfield.

DELIC.—OR SELL STOCK AND FIXTURES; $300. 165 N. Marion-st., Oak Park.

DENTAL OFFICE—BUSY TRANSIENT CORner. Very reas. 4787 Milwaukee-av.

DENTAL OFC.—COR., HIGH GRADE; plenty of chairs; reas. 1401 S. Halsted.

GARAGE—125 CAR, HOTEL AND APT. DIS. AL WEISS, 160 N. La Salle, Rm. 831.

GAS STA., GAR., REPAIR SHOP—INCL. tow truck; 5 yr. le.; rt. $100 mo. Call between 9 and 6. 6645 Irving Park-blvd.

GAS STATION—NEW, 2 LIFTS, AND WASH rack, 5 pumps. Reas. Van Buren 0732.

GAS STATION, LUNCH RM.—ROUTE 4-66; well estab. Address E D 2, Tribune.

GROC.-DEL. WITH 3 RMS., BATH; RENT, $45; stm. ht. furn., well stocked; $650, worth $1,500. German dist. 2018 N. Halsted.

GROCERY AND DEL. STORE—$1,000 CASH. Big business. Living rms. Well stocked. 6307 Greenwood-av. 10 to 2 daily.

GROCERY-MEAT MARKET-DELICATESSEN —For information call Albany 5278.

HAND LAUNDRY—FINEST EQUIP.; NEAR Edgewater Beach L station; wond. opp. for couple. Easy terms. Ph. Longbeach 6975.

LUNCHROOM — 10 STOOL; FULLY equipped. 2410 Division-st.

MEN'S FURN. SHOP—HIGH GRADE STOCK. Unusual buy. Independence 2596.

REST.—HEART OF BUS. DIST. EQUIP. complete with soda fount. Good income for right man. Address T 563, Tribune.

RESTAURANT—S. S. TRANS. CORNER; World's Fair; est. 20 yrs.; same owner 9 yrs.; A1 fixt.; $1,000 cash, terms. Oak. 4240.

RESTAURANT — ESTAB. 4 YRS. BUSY transfer corner. Terms. Brunswick 4964.

RESTAURANT—COFFEE SHOP; 1ST CL. in hotel bldg. Address A 373, Tribune.

RMG. HSE.—10 R., N. DBN.; INC. $50 WK., RT. $65; ONLY $275. ALSO 24 R., N. DBN.; INC. $80 WK., REAS. RT.; PRICE $600. ALL ROOMS RUNNING WATER. SEE FRIBERG, 50 W. CHICAGO-AV.

RMG. HSE.—44 R., 2 GAR., KENWOOD.RT. $300, 12 baths, well furn., $1,500 req. Steinbock & Alexander, 160 N. La Salle.

RMG. HOUSE—13 ROOMS, STEAM, WELL filled; steady rmrs., gd. inc.; low rt. Nr. Clarendon Bch. Will sell reas. Edge. 4111.

RMG. HSE.—18 RMS., BEAU. APPOINTED; new exclus. furn. and dec.; all tr.; $2,000 req. No agents. Address A H 363, Tribune.

RM. HS.—NEW. FUR.; 32 RS.; PR. $1,000; rt. $200; 5 yr. l. for 46 r. 4 cars. Pla.3568

SHOE REP. SHOP — BARG.; GD. LOC. Evanston; sac., acct. health. Greenlf. 9689.

IF THE KIND OF STORE OR BUSINESS you want to buy is not offered for sale today, why not advertise in the Business Opportunities Wanted Column? Stop in today at one of the Tribune Want Ad Offices, Madison and Dearborn-sts., 1107 E. 63d-st., or call Superior 0100, ask for an Ad Taker.

$6,000 CASH BUYS A $40,000 MACHINE tool and die shop; fully equipped; ready to operate; immed. transaction necessary. Address L S 284, Tribune.

Distributors.

EAST. ELEC. UTILITY DEVICE CO. offers distrib. rell. men midwest. Vic. 4020.

Concessions, Locations, and Leases.

SODA FOUNTAIN IN DANCE PAVILION at lake 65 miles N., for season. Ex. opp. Write Mr. Schorr, 7516 S. Eggleston-av.

BARGAIN—FACTORY SPACE; MACHINery, eqpt. 828 N. Wells-st. See engineer.

A VENDING RT., $210. IDEAL LOC.; EXC. earn. Invest. Sec. 128 N. Wells. 1607.

SHOE REPAIR SHOP—LATEST EQUIPment; reas. 641 Willow-st. Div. 6239.

BARBECUE STAND AND PONY TRACK — For rent reas. 9550 S. Western-av.

FOR SALE—WELL EQUIPPED CLOTHING store, corner in good town, close to Chicago; will sell cheap without merchandise; rent. reas. Address E B 6, Tribune.

Business Equipment.

COMPLETE TAILOR SHOP FIXTURES with Hoffmann press machine. 1239 N. Western-av. Humboldt 4568.

FOR SALE — ORANGE CABINETS AND coolers; bargain. 1375 W. Lake-st.

2 SLIGHTLY USED PENNY CHUCK-O-LUCK machines, 5 fronts, $8. Nevada 4196.

Business Service.

WANT DIRECT FACTORY REPRESENTAtion of quality product; a repeater; have store and office; 7 exp. salesmen; comm. basis. Address T 331, Tribune.

Wanted.

WISCONSIN CITY OFFERS FINANCIAL inducement to successful manufacturing org'n requiring additional capital based on moving plant; essential facts submitted will be treated in confidence. Address L T 188, Tribune.

FIRST CLASS RESTAURANT—N. SIDE OR Evanston. Address L T 214, Tribune.

DOGS, BIRDS, POULTRY, ETC.

Dogs.

ANN'S KENNEL
On Waukegan-rd. Ph. Morton Grove 1693. ½ mile N. of Dempster. Always Open.

Ped. Pekes.....$10 up	Chow Chows..$10 up
Ped Scotties	Toy Bostons..$10 up
White Spitz.....$4 up	Ped. Wires....$10 up
Fox, Bull. Terr.$3 up	Collie Sheps....$3 up
Mixed pups.........$1	Grown Dogs.

Dogs Guar. 15 days. Replace or refund.

PUPPIES AND DOGS—ALL BREEDS. 5631 S. Ashland. Grovehill 3241.

MUSICAL INSTRUMENTS.

Pianos and Players.

75 REBUILT MEDIUM SIZE UPRIGHT PIANOS, $30 TO $60. $5 DOWN PAYMENT. $1 PER WEEK.
KIMBALL FACTORY SALE, 2631 W. 26th-st.
Phone Lawndale 3862. Close at 5 P. M.

$750 BABY GRAND, LIKE NEW; WILL BE sold for $250, bal. due to close acct. Mr. Pierce, Credit Mgr., Harr. 4010. W. W. Kimball Co., 306 S. Wabash-av.

RENT A BABY GRAND, $8 A MO.; NEW midgets, $6; semi-midgets, $5; used upr., $2 up. Cable Piano Co., 301 S. Wabash.

PARTY LOSING HOME OFFERS $1,000 baby grand only year old for $325. WYMAN'S, 604 Republic Bldg., 209 S. State.

WE HAVE BARGAINS IN USED GRAND pianos, hand played and players. $35 up. SCHULTZ, 2255 W. MADISON-ST.

OFFICE FURNITURE, FILES, SAFES.

50 GOOD USED DESKS, $10 EACH. 25 USED TABLES, $3 EACH. 100 STRAIGHT CHAIRS, $1.75 EACH. OTHER ITEMS TO BE SOLD CHEAP. 130 W. LAKE. NR. LA SALLE.

HIGH GRADE BOOKCASES, $2 PER SECtion; New Leather Upholstered Chairs, $19; Plain office chairs, $2. M. R. Lome Co., 406 S. Dearborn. Harrison 7500.

DESK AND CHAIR—TRUMBULL OFFICE safe, A-1 shape, for sale by owner. Graceland 7676.

OFFICE EQUIPMENT OF EVERY DESCRIPtion by firm liquidating; rare buys. WEXTARK RADIO, INC., Virginia 2500.

BARGAINS IN ALL USED OFFICE EQUIPment, desks, chairs, files, tables, safes, dictaphones, etc. 1239 S. Michigan-av.

BEFORE YOU BUY OFFICE FURN., SEE Miley & Stafford, 315 S. Wab. Wab. 1155.

STEEL FILES, SMALL C LABEL SAFE, wal. and mah. desks, etc. 427 S. Wabash.

Chicago Daily Tribune.
THE WORLD'S GREATEST NEWSPAPER
TUESDAY, MAY 24, 1932.

Hold Two Streator Policemen in $52,000 Bank Robbery—Lay Corner Stone of New $22,000,000 Postoffice

STREATOR BANK ROBBERS CONFESS AND ACCUSE POLICEMEN. Left to right, seated: Pat Roche, chief investigator for state's attorney; Ike Katzowitz, and Abe Rotskoff, two of three robbers. Standing: A. R. Lapitz, Burns Detective agency official; Sheriff E. J. Welter of La Salle county, and Policemen Louis Capparelli and Mike Casey.
[TRIBUNE Photo.]
(Story on page 5.)

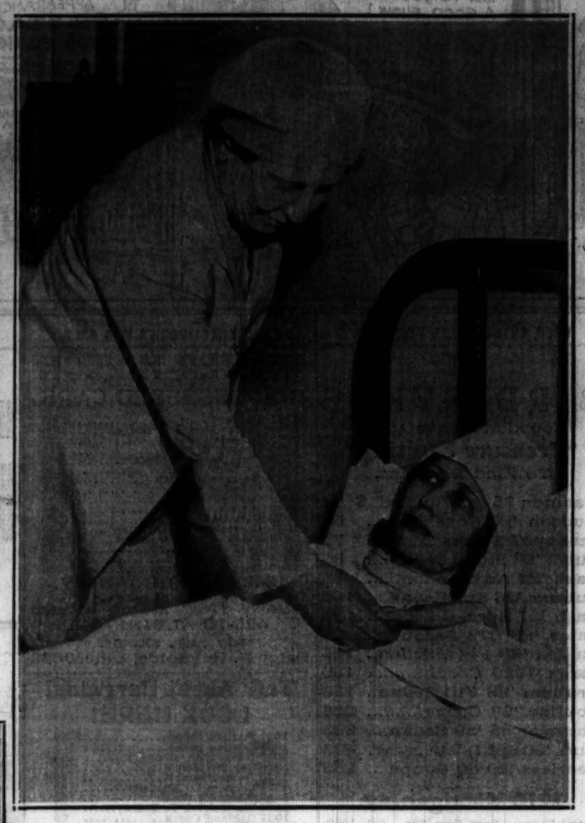

[TRIBUNE Photo.]
WOMAN INJURED IN HOTEL BOMB BLAST. Mrs. Beulah Rogers, wife of clerk at Crest hotel, who was cut by debris when explosion shattered windows. It was second time the place was bombed this year.
(Story on page 1.)

[TRIBUNE Photo.]
POSTMASTER GENERAL LAYS NEW POSTOFFICE CORNER STONE. Walter F. Brown speaking at the exercises held yesterday at Van Buren and Canal streets. Other speakers were Senator Otis F. Glenn, Mayor A. J. Cermak, Ferry K. Heath, assistant secretary of treasury in charge of construction of new buildings, and Postmaster A. C. Lueder.
(Story on page 5.)

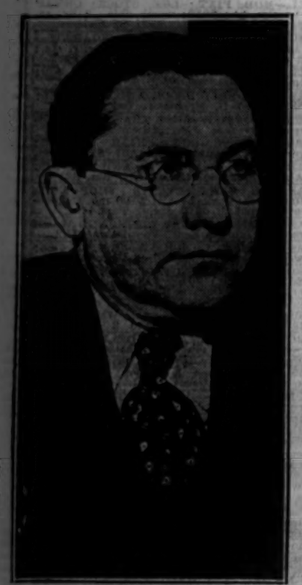

[TRIBUNE Photo.]
ACCUSES LAWYER. Dr. Max Gecht giving testimony that linked Ward Swalwell to kidnapers.
(Story on page 4.)

KILLS HERSELF. Ethel Salhanick, art student, leaps from twenty-fifth story window at Stevens hotel.
(Story on page 7.)

[TRIBUNE Photo.]
DENIES LOVE AFFAIR. David Mandelbaum, Northwestern university senior, testifies at Salhanick inquest.
(Story on page 7.)

[TRIBUNE Photo.]
GANGSTER FREED. Tony Accardo, acquitted of charge of vagrancy by Judge J. William Brooks.
(Story on page 14.)

[TRIBUNE Photo.]
SPECTACULAR FIRE IN SEVEN STORY GOOSE ISLAND WAREHOUSE CAUSES LOSS OF $200,000. Scene as flames from burning storehouse for hides and felts lighted up the neighborhood of 1101 Cherry street and were visible for miles. Five extra calls for firemen were sent in before the fire was under control. The building was occupied by the Hermann Warehouse company and only the walls were left standing.
(Story on page 1.)

REGULAR INFANTRY ARRIVES TO TAKE PART IN WASHINGTON BICENTENNIAL MILITARY TOURNEY. Detachment of the 6th Infantry from Jefferson barracks at St. Louis, Mo., in Grant park before being dismissed. The troops, under the command of Capt. A. J. Bassett, will take part in the military show which will be held at Soldiers' field June 24 to July 4.
[TRIBUNE Photo.]

DEATH IN DOUBT. Gen. Yoshinori Shirakawa, who Japanese say is alive but Chinese insist is dead.
(Story on page 10.)

[Acme Photo.]
LATEST ADDITION TO CRUISER FLEET LAUNCHED AT QUINCY, MASS. The U. S. S. Portland, which cost $11,000,000 and required two years to build, sliding down the ways at the Quincy plant of the Bethlehem Shipbuilding company.

DYNAMITE BLAST IN ILLINOIS WATERWAY SENDS SPRAYS OF WATER FIFTY FEET INTO THE AIR. Scene at the Starved Rock pool of the waterway yesterday when the explosion of a ton and a quarter of dynamite loosened 140,000 cubic feet of solid rock, sent water shooting into the air and spreading over the banks in what appeared like a small tidal wave.
[TRIBUNE Photo.]
(Story on page 6.)